

5. Exploded View & Part List

5-1. LE46A956D Exploded View

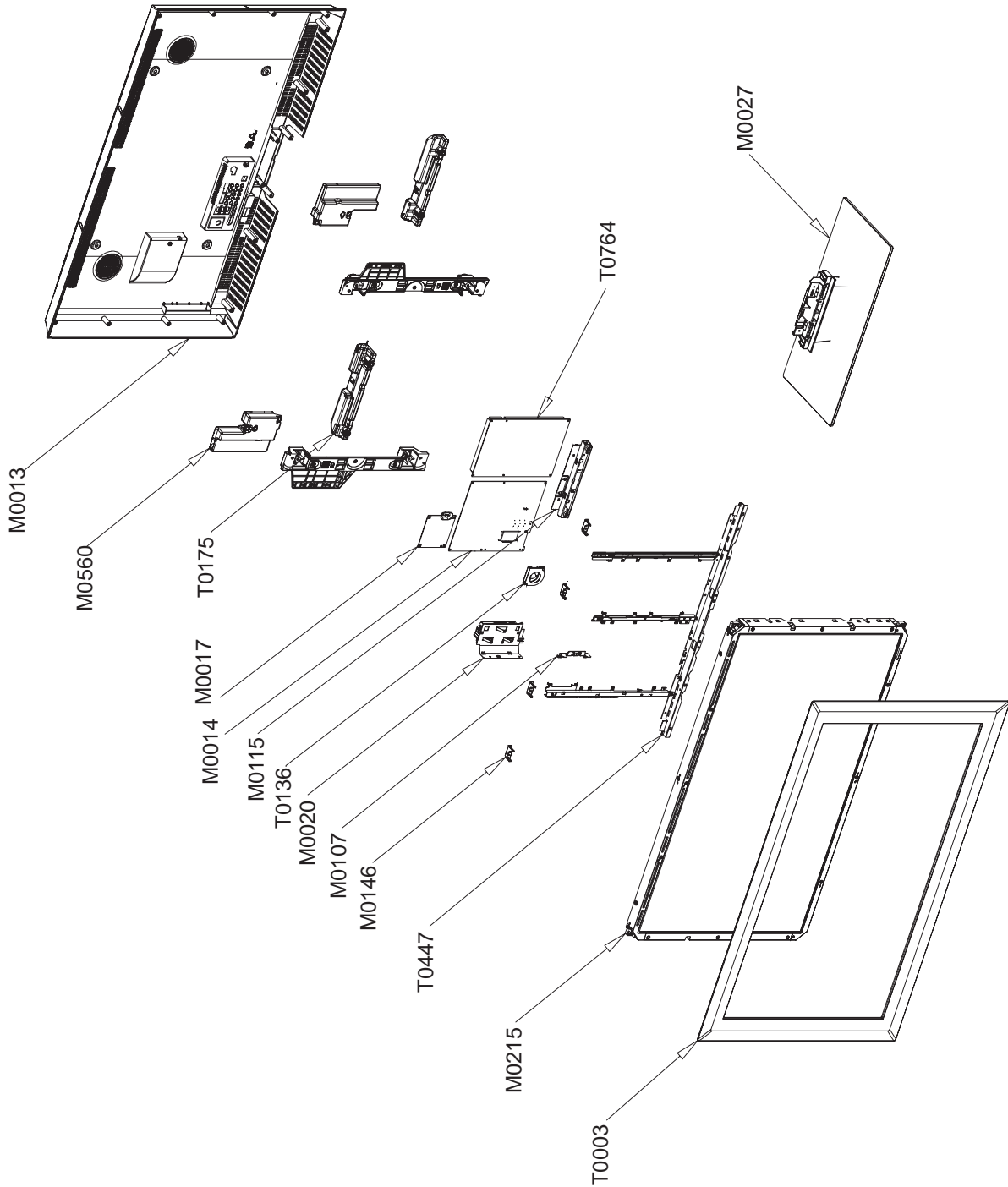

5-1-1. LE46A956D Parts List

Location No.	Code No.	Description & Specification	Q'ty	S.A/S.N.A	Remark
T0003	BN96-08308B	ASSY COVER P-FRONT;46,L950,EO,PC(CLEAR)+	1	S.A	
M0215	BN07-00565A	LCD-PANEL;LTF460HE04	1	S.A	
M0014	BN94-02125A	ASSY PCB MAIN-SQH;LE46A956D1MXXC	1	S.A	
T0447	BN96-08317A	ASSY BRACKET P-PANEL;46,L950,UO,DIAMOND	1	S.N.A	
M0146	BN61-03056A	BRACKET-PANEL TOP;TULIP52,SECC,T1.2	4	S.N.A	
M0107	BN61-04457A	BRACKET-PCB;L950 46",SECC,T1.2,EO	1	S.N.A	
M0020	BN96-07396J	ASSY BOARD P-SIDE HDMI AV;LN46A950D1F,CT	1	S.N.A	
T0136	BN31-00019C	FAN;KDB04112HB-WS03,DIAMOND,PBTP	1	S.A	
M0115	BN61-03856A	BRACKET-STAND LINK;RUBY 46",SECC,T1.6	1	S.N.A	
M0560	BN96-07413A	ASSY HOLDER P-WALL LEFT;46,L650,,PC V1 R	1	S.A	
T0175	BN96-06824A	ASSY SPEAKER P;8ohm,RUBY,LCD 40",10W,Dow	1	S.A	
T0175	BN96-07565A	ASSY SPEAKER P;8ohm,RUBY,LCD 40",10W,Rig	1	S.A	
T0175	BN96-07567A	ASSY SPEAKER P;8ohm,RUBY LCD 46",Sub-Woo	1	S.A	
M0013	BN96-08313B	ASSY COVER P-REAR;46,L950,EO,ABS+PMMA,HB	1	S.A	
T0764	BN44-00246A	SMPS-LCDTV;SL4626,SL4626,AC/DC,222W,AC10	1	S.A	
M0027	BN96-08213C	ASSY STAND P-BASE;46,L950,,TEMPERED GLAS	1	S.A	

5-2. LE55A956D Exploded View

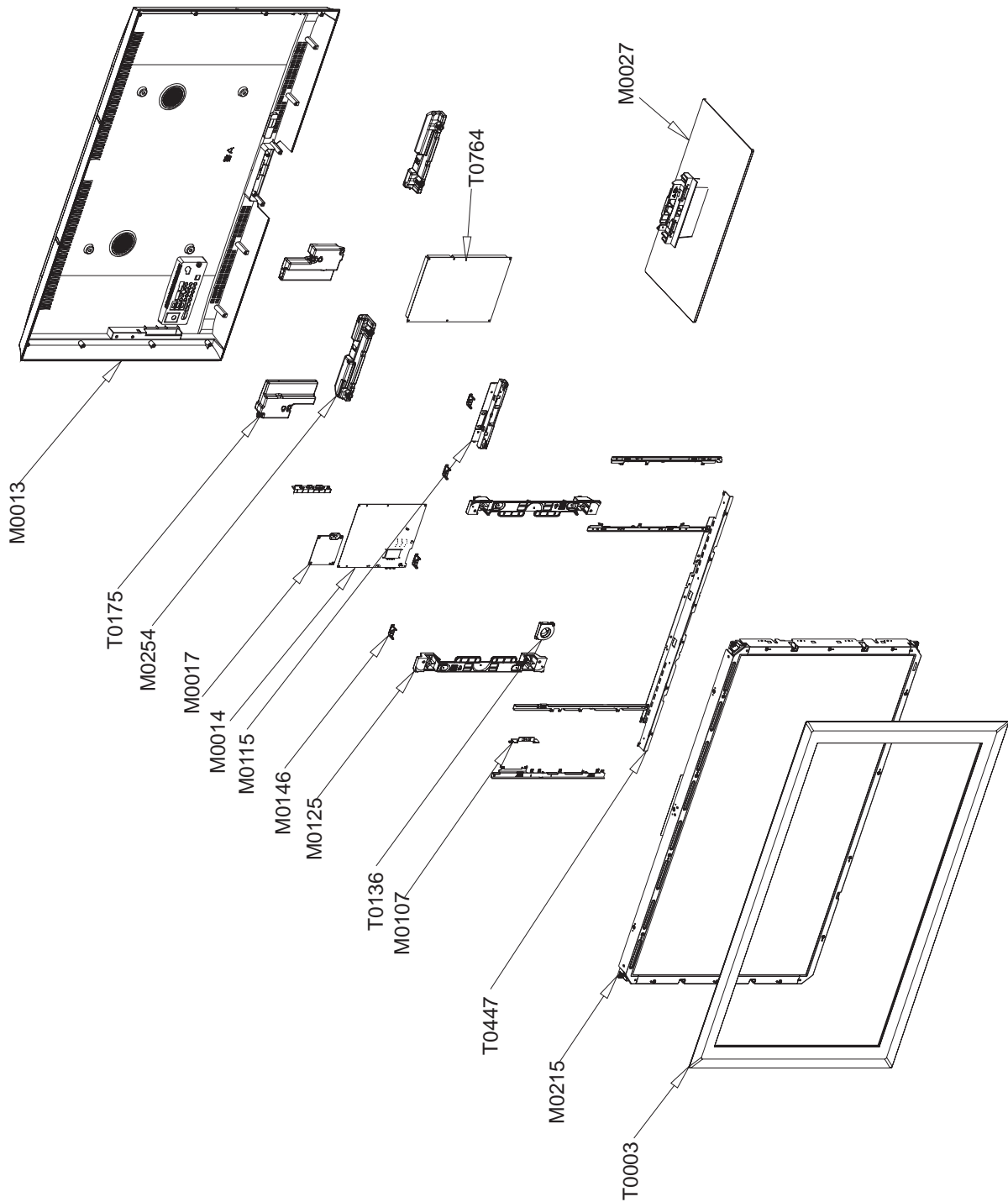

5-2-1. LE55A956D Parts List

Location No.	Code No.	Description & Specification	Q'ty	S.A/S.N.A	Remark
T0003	BN96-08309B	ASSY COVER P-FRONT;55,L950,EO,PC(CLEAR)+	1	S.A	
M0215	BN07-00567A	LCD-PANEL;LTF550HF01	1	S.A	
T0447	BN96-08319D	ASSY BRACKET P-PANEL;55,L950,EO,DIAMOND,	1	S.N.A	
M0107	BN61-04048A	BRACKET-PCB;L950 46",SECC,T1.2	1	S.N.A	
T0136	BN31-00019B	FAN;AMBER,PBTP	1	S.A	
M0125	BN61-04056A	HOLDER-WALL;55,L950,HIPS,V0,-,-,BK500,	2	S.N.A	
M0146	BN61-03056A	BRACKET-PANEL TOP;TULIP52,SECC,T1.2	4	S.N.A	
M0115	BN61-03856A	BRACKET-STAND LINK;RUBY 46",SECC,T1.6	1	S.N.A	
M0014	BN94-02125D	ASSY PCB MAIN;LE55A956D1MXXC	1	S.A	
M0254	BN61-04537A	HOLDER-SIDE AV;L950 55,PMMA+ABS,BLACK,EO	1	S.N.A	
T0175	BN96-06824A	ASSY SPEAKER P;8ohm,RUBY,LCD 40",10W,Dow	1	S.A	
T0175	BN96-07565A	ASSY SPEAKER P;8ohm,RUBY,LCD 40",10W,Rig	1	S.A	
T0175	BN96-07568A	ASSY SPEAKER P;8ohm,RUBY LCD 52",Sub-Woo	1	S.A	
M0013	BN96-08315B	ASSY COVER P-REAR;55,L950,EO,ABS+PMMA,HB	1	S.A	
T0764	BN44-00243A	SMPS-LCDTV;SL5526,SL5526,AC/DC,311W,AC10	1	S.A	
M0027	BN96-08214C	ASSY STAND P-BASE;55,L950,,TEMPERED GLAS	1	S.A	

5-3. LE46A956D Parts List

Level	Location No.	Code No.	Description & Specification	Q'ty	SA/SNA	Remark
		LE46A956D1MXXC	LE46A956D1M,N59D/46AD1-GDA,46,LCD-TV,LAT			
0.1	M0216	BN90-01541C	ASSY STAND;46,L950,GLASS,,,BLACK PATTERN	1	S.N.A	
..2	T0081	6002-001294	SCREW-TAPPING;BH,+,,M4,L16,ZPC(BLK)	4	S.N.A	
..2	M0027	BN96-08213C	ASSY STAND P-BASE;46,L950,,TEMPERED GLAS	1	S.A	
...3	T0081	6002-001294	SCREW-TAPPING;BH,+,,M4,L16,ZPC(BLK)	5	S.N.A	
...3	T0920	BN61-03844A	GUIDE-STAND;L750 46,PC+G/F 20%,BLK	1	S.N.A	
...4		BN81-00204H	RESIN;Trirex,3025G20 BK,ABS+PC G/F 20%,4	278.5	S.N.A	
...3		BN61-04423A	BRACKET-STAND BOTTOM;L750 46,SECC,T2.0,R	1	S.N.A	
...3		BN61-04428A	BOSS-TAPE;AMBER,ACRYL,T0.4,W30.0mm,WHITE	0.08	S.N.A	
...3		BN63-04885A	COVER-STAND SUB;46L750,ABS+PMMA,HB,RD02,	1	S.N.A	
...4		BN81-01328A	RESIN;STAREX,SF0505,(40297),RD02,ABS+PMM	112.2	S.N.A	
...3	M0003	BN96-08335B	ASSY COVER P-STAND GLASS;46,L950,,TEMPER	1	S.A	
...4		BN63-04897B	COVER-STAND GLASS;DIAMOND 46,TEMPERED GL	1	S.N.A	
...4	CCM1	BN63-05135A	COVER-SHEET;Ruby40",RhcmPEVinyl,T0.5,120	0.66	S.N.A	
...4	CCM1	BN63-05135B	COVER-SHEET;Ruby46",RhcmPEVinyl,T0.5,140	0.66	S.N.A	
...3	T0069	BP60-00005K	SPACER-FELT;40L750,FELT,40.5,68.0,0.5	2	S.N.A	
...3	T0132	BN73-00181A	RUBBER FOOT;RUBY,CR Rubber,PI 25,T3.5,BL	7	S.N.A	
...3		BN61-04425A	BRACKET-SUPPORT STAND;40L750,SECC,T2.0,R	2	S.N.A	
0.1	M0002	BN90-01785B	ASSY COVER REAR;46,L950,EO	1	S.N.A	
..2	T0081	6002-001294	SCREW-TAPPING;BH,+,,M4,L16,ZPC(BLK)	2	S.N.A	
..2	T0081	6002-001294	SCREW-TAPPING;BH,+,,M4,L16,ZPC(BLK)	14	S.N.A	
..2	C/R+H/WALL	6011-001610	BOLT-ETC;M8,L18,ZPC(BLK),SWRCH18A,WSP,PH	4	S.N.A	
..2	M0013	BN96-08313B	ASSY COVER P-REAR;46,L950,EO,ABS+PMMA,HB	1	S.A	
0.1	M0001	BN90-01787B	ASSY COVER FRONT;46,L950,EO	1	S.N.A	
..2	T0003	BN96-08308B	ASSY COVER P-FRONT;46,L950,EO,PC(CLEAR)+	1	S.A	
0.1	M0017	BN91-02625A	ASSY CHASSIS;LE46A956D1MXXC,AMLCD	1	S.N.A	
..2	T0137	BN94-02131A	ASSY PCB MISC-LED_DRIVER;LN46A950D1FXZA	1	S.A	
...3	T0245	0202-001608	SOLDER-WIRE FLUX;LFC7-107,D0.8,99.3Sn/0.	0.003	S.N.A	
...3	T0174	BN97-02560A	ASSY SMD;LN46A950D1FXZA LED_DRIVER	1	S.N.A	
...4	SUB05	0202-001477	SOLDER-CREAM;LST309-M,-,D20~45um,96.5Sn/	0.193	S.N.A	
...4	D401	0401-001056	DIODE-SWITCHING;MMBD4148SE,100V,200mA,SO	1	S.A	
...4	D402	0401-001056	DIODE-SWITCHING;MMBD4148SE,100V,200mA,SO	1	S.A	
...4	D201	0402-001098	DIODE-RECTIFIER;SK34,40V,3A,SMC,TP	1	S.N.A	
...4	D403	0403-000002	DIODE-ZENER;VLZ5V6B,5.45/5.73V,500mW,SOD	1	S.A	
...4	IC104	0801-002171	IC-CMOS LOGIC;74LCX125,BUS BUFFER,SOP,14	1	S.N.A	
...4	IC104	0801-002393	IC-CMOS LOGIC;74VHC244,BUS BUFFER,TSSOP,	1	S.N.A	
...4	IC104	0801-002393	IC-CMOS LOGIC;74VHC244,BUS BUFFER,TSSOP,	1	S.N.A	
...4	IC104	0801-002393	IC-CMOS LOGIC;74VHC244,BUS BUFFER,TSSOP,	1	S.N.A	
...4	T0087	1203-003696	IC-POSI.FIXED REG.;NCP1117DT18T5G,DPAK,3	1	S.A	
...4	IC201	1203-005279	IC-DC/DC CONVERTER;MP2372DN,SOP,8P,4.9x3	1	S.A	
...4	R203	2007-000092	R-CHIP;15Kohm,5%,1/10W,TP,1608	1	S.A	
...4	R202	2007-000162	R-CHIP;100Kohm,5%,1/16W,TP,1005	1	S.N.A	
...4	R304	2007-000171	R-CHIP;0ohm,5%,1/16W,TP,1005	1	S.N.A	
...4	R305	2007-000171	R-CHIP;0ohm,5%,1/16W,TP,1005	1	S.N.A	

5. Exploded View & Part List

Level	Location No.	Code No.	Description & Specification	Q'ty	SA/SNA	Remark
...4	R306	2007-000171	R-CHIP;0ohm,5%,1/16W,TP,1005	1	S.N.A	
...4	R307	2007-000171	R-CHIP;0ohm,5%,1/16W,TP,1005	1	S.N.A	
...4	R308	2007-000171	R-CHIP;0ohm,5%,1/16W,TP,1005	1	S.N.A	
...4	R312	2007-000171	R-CHIP;0ohm,5%,1/16W,TP,1005	1	S.N.A	
...4	R321	2007-000171	R-CHIP;0ohm,5%,1/16W,TP,1005	1	S.N.A	
...4	R328	2007-000171	R-CHIP;0ohm,5%,1/16W,TP,1005	1	S.N.A	
...4	R335	2007-000171	R-CHIP;0ohm,5%,1/16W,TP,1005	1	S.N.A	
...4	R336	2007-000171	R-CHIP;0ohm,5%,1/16W,TP,1005	1	S.N.A	
...4	R401	2007-000171	R-CHIP;0ohm,5%,1/16W,TP,1005	1	S.N.A	
...4	R402	2007-000171	R-CHIP;0ohm,5%,1/16W,TP,1005	1	S.N.A	
...4	R404	2007-000171	R-CHIP;0ohm,5%,1/16W,TP,1005	1	S.N.A	
...4	R405	2007-000171	R-CHIP;0ohm,5%,1/16W,TP,1005	1	S.N.A	
...4	R406	2007-000171	R-CHIP;0ohm,5%,1/16W,TP,1005	1	S.N.A	
...4	R407	2007-000171	R-CHIP;0ohm,5%,1/16W,TP,1005	1	S.N.A	
...4	R408	2007-000171	R-CHIP;0ohm,5%,1/16W,TP,1005	1	S.N.A	
...4	R409	2007-000171	R-CHIP;0ohm,5%,1/16W,TP,1005	1	S.N.A	
...4	R410	2007-000171	R-CHIP;0ohm,5%,1/16W,TP,1005	1	S.N.A	
...4	R411	2007-000171	R-CHIP;0ohm,5%,1/16W,TP,1005	1	S.N.A	
...4	R412	2007-000171	R-CHIP;0ohm,5%,1/16W,TP,1005	1	S.N.A	
...4	R413	2007-000171	R-CHIP;0ohm,5%,1/16W,TP,1005	1	S.N.A	
...4	R414	2007-000171	R-CHIP;0ohm,5%,1/16W,TP,1005	1	S.N.A	
...4	R415	2007-000171	R-CHIP;0ohm,5%,1/16W,TP,1005	1	S.N.A	
...4	R416	2007-000171	R-CHIP;0ohm,5%,1/16W,TP,1005	1	S.N.A	
...4	R417	2007-000171	R-CHIP;0ohm,5%,1/16W,TP,1005	1	S.N.A	
...4	R418	2007-000171	R-CHIP;0ohm,5%,1/16W,TP,1005	1	S.N.A	
...4	R419	2007-000171	R-CHIP;0ohm,5%,1/16W,TP,1005	1	S.N.A	
...4	R420	2007-000171	R-CHIP;0ohm,5%,1/16W,TP,1005	1	S.N.A	
...4	R421	2007-000171	R-CHIP;0ohm,5%,1/16W,TP,1005	1	S.N.A	
...4	R422	2007-000171	R-CHIP;0ohm,5%,1/16W,TP,1005	1	S.N.A	
...4	R423	2007-000171	R-CHIP;0ohm,5%,1/16W,TP,1005	1	S.N.A	
...4	R424	2007-000171	R-CHIP;0ohm,5%,1/16W,TP,1005	1	S.N.A	
...4	R425	2007-000171	R-CHIP;0ohm,5%,1/16W,TP,1005	1	S.N.A	
...4	R426	2007-000171	R-CHIP;0ohm,5%,1/16W,TP,1005	1	S.N.A	
...4	R427	2007-000171	R-CHIP;0ohm,5%,1/16W,TP,1005	1	S.N.A	
...4	R439	2007-000171	R-CHIP;0ohm,5%,1/16W,TP,1005	1	S.N.A	
...4	R440	2007-000171	R-CHIP;0ohm,5%,1/16W,TP,1005	1	S.N.A	
...4	R441	2007-000171	R-CHIP;0ohm,5%,1/16W,TP,1005	1	S.N.A	
...4	R442	2007-000171	R-CHIP;0ohm,5%,1/16W,TP,1005	1	S.N.A	
...4	R309	2007-000173	R-CHIP;22ohm,5%,1/16W,TP,1005	1	S.N.A	
...4	R201	2007-000174	R-CHIP;47ohm,5%,1/16W,TP,1005	1	S.N.A	
...4	R330	2007-000174	R-CHIP;47ohm,5%,1/16W,TP,1005	1	S.N.A	
...4	R204	2007-000583	R-CHIP;22Kohm,1%,1/10W,TP,1608	1	S.A	
...4	R206	2007-007142	R-CHIP;10Kohm,1%,1/16W,TP,1005	1	S.N.A	
...4	R301	2007-007306	R-CHIP;100ohm,1%,1/16W,TP,1005	1	S.N.A	
...4	R302	2007-007306	R-CHIP;100ohm,1%,1/16W,TP,1005	1	S.N.A	
...4	R303	2007-007306	R-CHIP;100ohm,1%,1/16W,TP,1005	1	S.N.A	
...4	R313	2007-007306	R-CHIP;100ohm,1%,1/16W,TP,1005	1	S.N.A	
...4	R314	2007-007306	R-CHIP;100ohm,1%,1/16W,TP,1005	1	S.N.A	
...4	R315	2007-007306	R-CHIP;100ohm,1%,1/16W,TP,1005	1	S.N.A	
...4	R316	2007-007306	R-CHIP;100ohm,1%,1/16W,TP,1005	1	S.N.A	
...4	R323	2007-007306	R-CHIP;100ohm,1%,1/16W,TP,1005	1	S.N.A	

5. Exploded View & Part List

Level	Location No.	Code No.	Description & Specification	Q'ty	SA/SNA	Remark
....4	R329	2007-007306	R-CHIP;100ohm,1%,1/16W,TP,1005	1	S.N.A	
....4	R331	2007-007306	R-CHIP;100ohm,1%,1/16W,TP,1005	1	S.N.A	
....4	R332	2007-007306	R-CHIP;100ohm,1%,1/16W,TP,1005	1	S.N.A	
....4	R333	2007-007306	R-CHIP;100ohm,1%,1/16W,TP,1005	1	S.N.A	
....4	R205	2007-007587	R-CHIP;3.6Kohm,1%,1/16W,TP,1005	1	S.N.A	
....4	R338	2011-000585	R-NETWORK;47ohm,5%,1/16W,L,CHIP,8P,TP,3.	1	S.N.A	
....4	R339	2011-000585	R-NETWORK;47ohm,5%,1/16W,L,CHIP,8P,TP,3.	1	S.N.A	
....4	R340	2011-000585	R-NETWORK;47ohm,5%,1/16W,L,CHIP,8P,TP,3.	1	S.N.A	
....4	R341	2011-000585	R-NETWORK;47ohm,5%,1/16W,L,CHIP,8P,TP,3.	1	S.N.A	
....4	R342	2011-000585	R-NETWORK;47ohm,5%,1/16W,L,CHIP,8P,TP,3.	1	S.N.A	
....4	C217	2203-000041	C-CER,CHIP;0.01nF,0.25pF,50V,C0G,1608	1	S.N.A	
....4	C219	2203-000041	C-CER,CHIP;0.01nF,0.25pF,50V,C0G,1608	1	S.N.A	
....4	C220	2203-000041	C-CER,CHIP;0.01nF,0.25pF,50V,C0G,1608	1	S.N.A	
....4	C233	2203-000041	C-CER,CHIP;0.01nF,0.25pF,50V,C0G,1608	1	S.N.A	
....4	C235	2203-000041	C-CER,CHIP;0.01nF,0.25pF,50V,C0G,1608	1	S.N.A	
....4	C236	2203-000041	C-CER,CHIP;0.01nF,0.25pF,50V,C0G,1608	1	S.N.A	
....4	C253	2203-000041	C-CER,CHIP;0.01nF,0.25pF,50V,C0G,1608	1	S.N.A	
....4	C254	2203-000041	C-CER,CHIP;0.01nF,0.25pF,50V,C0G,1608	1	S.N.A	
....4	C255	2203-000041	C-CER,CHIP;0.01nF,0.25pF,50V,C0G,1608	1	S.N.A	
....4	C288	2203-000041	C-CER,CHIP;0.01nF,0.25pF,50V,C0G,1608	1	S.N.A	
....4	C290	2203-000041	C-CER,CHIP;0.01nF,0.25pF,50V,C0G,1608	1	S.N.A	
....4	C291	2203-000041	C-CER,CHIP;0.01nF,0.25pF,50V,C0G,1608	1	S.N.A	
....4	C209	2203-000189	C-CER,CHIP;100nF,+80-20%,25V,Y5V,1608	1	S.N.A	
....4	C212	2203-000189	C-CER,CHIP;100nF,+80-20%,25V,Y5V,1608	1	S.N.A	
....4	C216	2203-000189	C-CER,CHIP;100nF,+80-20%,25V,Y5V,1608	1	S.N.A	
....4	C218	2203-000189	C-CER,CHIP;100nF,+80-20%,25V,Y5V,1608	1	S.N.A	
....4	C223	2203-000189	C-CER,CHIP;100nF,+80-20%,25V,Y5V,1608	1	S.N.A	
....4	C226	2203-000189	C-CER,CHIP;100nF,+80-20%,25V,Y5V,1608	1	S.N.A	
....4	C229	2203-000189	C-CER,CHIP;100nF,+80-20%,25V,Y5V,1608	1	S.N.A	
....4	C232	2203-000189	C-CER,CHIP;100nF,+80-20%,25V,Y5V,1608	1	S.N.A	
....4	C241	2203-000189	C-CER,CHIP;100nF,+80-20%,25V,Y5V,1608	1	S.N.A	
....4	C244	2203-000189	C-CER,CHIP;100nF,+80-20%,25V,Y5V,1608	1	S.N.A	
....4	C248	2203-000189	C-CER,CHIP;100nF,+80-20%,25V,Y5V,1608	1	S.N.A	
....4	C252	2203-000189	C-CER,CHIP;100nF,+80-20%,25V,Y5V,1608	1	S.N.A	
....4	C264	2203-000189	C-CER,CHIP;100nF,+80-20%,25V,Y5V,1608	1	S.N.A	
....4	C267	2203-000189	C-CER,CHIP;100nF,+80-20%,25V,Y5V,1608	1	S.N.A	
....4	C270	2203-000189	C-CER,CHIP;100nF,+80-20%,25V,Y5V,1608	1	S.N.A	
....4	C272	2203-000189	C-CER,CHIP;100nF,+80-20%,25V,Y5V,1608	1	S.N.A	
....4	C274	2203-000189	C-CER,CHIP;100nF,+80-20%,25V,Y5V,1608	1	S.N.A	
....4	C276	2203-000189	C-CER,CHIP;100nF,+80-20%,25V,Y5V,1608	1	S.N.A	
....4	C279	2203-000189	C-CER,CHIP;100nF,+80-20%,25V,Y5V,1608	1	S.N.A	
....4	C282	2203-000189	C-CER,CHIP;100nF,+80-20%,25V,Y5V,1608	1	S.N.A	
....4	C285	2203-000189	C-CER,CHIP;100nF,+80-20%,25V,Y5V,1608	1	S.N.A	
....4	C316	2203-000189	C-CER,CHIP;100nF,+80-20%,25V,Y5V,1608	1	S.N.A	
....4	C317	2203-000189	C-CER,CHIP;100nF,+80-20%,25V,Y5V,1608	1	S.N.A	
....4	C318	2203-000189	C-CER,CHIP;100nF,+80-20%,25V,Y5V,1608	1	S.N.A	
....4	C319	2203-000189	C-CER,CHIP;100nF,+80-20%,25V,Y5V,1608	1	S.N.A	
....4	C310	2203-000233	C-CER,CHIP;0.1nF,5%,50V,C0G,1005	1	S.A	
....4	C311	2203-000233	C-CER,CHIP;0.1nF,5%,50V,C0G,1005	1	S.A	
....4	C312	2203-000233	C-CER,CHIP;0.1nF,5%,50V,C0G,1005	1	S.A	
....4	C313	2203-000233	C-CER,CHIP;0.1nF,5%,50V,C0G,1005	1	S.A	

5. Exploded View & Part List

Level	Location No.	Code No.	Description & Specification	Q'ty	SA/SNA	Remark
...4	C314	2203-000233	C-CER,CHIP;0.1nF,5%,50V,C0G,1005	1	S.A	
...4	C315	2203-000233	C-CER,CHIP;0.1nF,5%,50V,C0G,1005	1	S.A	
...4	C320	2203-000233	C-CER,CHIP;0.1nF,5%,50V,C0G,1005	1	S.A	
...4	C321	2203-000233	C-CER,CHIP;0.1nF,5%,50V,C0G,1005	1	S.A	
...4	C304	2203-000384	C-CER,CHIP;0.015nF,5%,50V,C0G,1608	1	S.N.A	
...4	C206	2203-000438	C-CER,CHIP;1nF,10%,50V,X7R,1005	1	S.A	
...4	C208	2203-000438	C-CER,CHIP;1nF,10%,50V,X7R,1005	1	S.A	
...4	C210	2203-000438	C-CER,CHIP;1nF,10%,50V,X7R,1005	1	S.A	
...4	C214	2203-000438	C-CER,CHIP;1nF,10%,50V,X7R,1005	1	S.A	
...4	C222	2203-000438	C-CER,CHIP;1nF,10%,50V,X7R,1005	1	S.A	
...4	C225	2203-000438	C-CER,CHIP;1nF,10%,50V,X7R,1005	1	S.A	
...4	C228	2203-000438	C-CER,CHIP;1nF,10%,50V,X7R,1005	1	S.A	
...4	C231	2203-000438	C-CER,CHIP;1nF,10%,50V,X7R,1005	1	S.A	
...4	C238	2203-000438	C-CER,CHIP;1nF,10%,50V,X7R,1005	1	S.A	
...4	C240	2203-000438	C-CER,CHIP;1nF,10%,50V,X7R,1005	1	S.A	
...4	C243	2203-000438	C-CER,CHIP;1nF,10%,50V,X7R,1005	1	S.A	
...4	C247	2203-000438	C-CER,CHIP;1nF,10%,50V,X7R,1005	1	S.A	
...4	C251	2203-000438	C-CER,CHIP;1nF,10%,50V,X7R,1005	1	S.A	
...4	C263	2203-000438	C-CER,CHIP;1nF,10%,50V,X7R,1005	1	S.A	
...4	C266	2203-000438	C-CER,CHIP;1nF,10%,50V,X7R,1005	1	S.A	
...4	C269	2203-000438	C-CER,CHIP;1nF,10%,50V,X7R,1005	1	S.A	
...4	C271	2203-000438	C-CER,CHIP;1nF,10%,50V,X7R,1005	1	S.A	
...4	C275	2203-000438	C-CER,CHIP;1nF,10%,50V,X7R,1005	1	S.A	
...4	C278	2203-000438	C-CER,CHIP;1nF,10%,50V,X7R,1005	1	S.A	
...4	C281	2203-000438	C-CER,CHIP;1nF,10%,50V,X7R,1005	1	S.A	
...4	C284	2203-000438	C-CER,CHIP;1nF,10%,50V,X7R,1005	1	S.A	
...4	C287	2203-000438	C-CER,CHIP;1nF,10%,50V,X7R,1005	1	S.A	
...4	C234	2203-001034	C-CER,CHIP;5.6nF,10%,50V,X7R,1608	1	S.A	
...4	C205	2203-002285	C-CER,CHIP;10nF,10%,50V,X7R,1005	1	S.N.A	
...4	C207	2203-002285	C-CER,CHIP;10nF,10%,50V,X7R,1005	1	S.N.A	
...4	C211	2203-002285	C-CER,CHIP;10nF,10%,50V,X7R,1005	1	S.N.A	
...4	C215	2203-002285	C-CER,CHIP;10nF,10%,50V,X7R,1005	1	S.N.A	
...4	C221	2203-002285	C-CER,CHIP;10nF,10%,50V,X7R,1005	1	S.N.A	
...4	C224	2203-002285	C-CER,CHIP;10nF,10%,50V,X7R,1005	1	S.N.A	
...4	C227	2203-002285	C-CER,CHIP;10nF,10%,50V,X7R,1005	1	S.N.A	
...4	C230	2203-002285	C-CER,CHIP;10nF,10%,50V,X7R,1005	1	S.N.A	
...4	C239	2203-002285	C-CER,CHIP;10nF,10%,50V,X7R,1005	1	S.N.A	
...4	C242	2203-002285	C-CER,CHIP;10nF,10%,50V,X7R,1005	1	S.N.A	
...4	C246	2203-002285	C-CER,CHIP;10nF,10%,50V,X7R,1005	1	S.N.A	
...4	C250	2203-002285	C-CER,CHIP;10nF,10%,50V,X7R,1005	1	S.N.A	
...4	C262	2203-002285	C-CER,CHIP;10nF,10%,50V,X7R,1005	1	S.N.A	
...4	C265	2203-002285	C-CER,CHIP;10nF,10%,50V,X7R,1005	1	S.N.A	
...4	C268	2203-002285	C-CER,CHIP;10nF,10%,50V,X7R,1005	1	S.N.A	
...4	C273	2203-002285	C-CER,CHIP;10nF,10%,50V,X7R,1005	1	S.N.A	
...4	C277	2203-002285	C-CER,CHIP;10nF,10%,50V,X7R,1005	1	S.N.A	
...4	C280	2203-002285	C-CER,CHIP;10nF,10%,50V,X7R,1005	1	S.N.A	
...4	C283	2203-002285	C-CER,CHIP;10nF,10%,50V,X7R,1005	1	S.N.A	
...4	C286	2203-002285	C-CER,CHIP;10nF,10%,50V,X7R,1005	1	S.N.A	
...4	C289	2203-002285	C-CER,CHIP;10nF,10%,50V,X7R,1005	1	S.N.A	
...4	C237	2203-005249	C-CER,CHIP;100nF,10%,50V,X7R,1608	1	S.N.A	
...4	C402	2203-005249	C-CER,CHIP;100nF,10%,50V,X7R,1608	1	S.N.A	

5. Exploded View & Part List

Level	Location No.	Code No.	Description & Specification	Q'ty	SA/SNA	Remark
...4	C301	2203-005929	C-CER,CHIP;1000nF,10%,16V,X7R,3225	1	S.N.A	
...4	C405	2203-006024	C-CER,CHIP;220nF,10%,10V,X7R,2012	1	S.N.A	
...4	C406	2203-006024	C-CER,CHIP;220nF,10%,10V,X7R,2012	1	S.N.A	
...4	C256	2203-006158	C-CER,CHIP;100nF,10%,16V,X7R,1005	1	S.N.A	
...4	C303	2203-006158	C-CER,CHIP;100nF,10%,16V,X7R,1005	1	S.N.A	
...4	C404	2203-006158	C-CER,CHIP;100nF,10%,16V,X7R,1005	1	S.N.A	
...4	C407	2203-006158	C-CER,CHIP;100nF,10%,16V,X7R,1005	1	S.N.A	
...4	C257	2203-006333	C-CER,CHIP;1000nF,20%,16V,X5R,TP,3216	1	S.N.A	
...4	C213	2203-006361	C-CER,CHIP;1000nF,10%,10V,X5R,2012	1	S.A	
...4	C245	2203-006361	C-CER,CHIP;1000nF,10%,10V,X5R,2012	1	S.A	
...4	C249	2203-006361	C-CER,CHIP;1000nF,10%,10V,X5R,2012	1	S.A	
...4	C201	2203-007176	C-CER,CHIP;1000nF,10%,16V,X5R,TP,2012 (1	S.N.A	
...4	C259	2203-007176	C-CER,CHIP;1000nF,10%,16V,X5R,TP,2012 (1	S.N.A	
...4	C260	2203-007176	C-CER,CHIP;1000nF,10%,16V,X5R,TP,2012 (1	S.N.A	
...4	C258	2402-001174	C-AL,SMD;220UF,20%,10V,WT,TP,8X6.3MM	1	S.A	
...4	C202	2402-001268	C-AL,SMD;100uF,20%,25V,WT,TP,8x6.3mm	1	S.A	
...4	C203	2402-001268	C-AL,SMD;100uF,20%,25V,WT,TP,8x6.3mm	1	S.A	
...4	C261	2402-001268	C-AL,SMD;100uF,20%,25V,WT,TP,8x6.3mm	1	S.A	
...4	C401	2402-001268	C-AL,SMD;100uF,20%,25V,WT,TP,8x6.3mm	1	S.A	
...4	T0052	2703-002916	INDUCTOR-SMD;10uH,20%,8080	1	S.A	
...4	X301	2804-001521	OSCILLATOR-CLOCK;27MHz,50ppm,HCMOS,TP,3.	1	S.A	
...4	T0568	3301-001145	BEAD-SMD;60ohm,4516,TP,70ohm/45MHz,82ohm	1	S.N.A	
...4	T0568	3301-001145	BEAD-SMD;60ohm,4516,TP,70ohm/45MHz,82ohm	1	S.N.A	
...4	T0568	3301-001145	BEAD-SMD;60ohm,4516,TP,70ohm/45MHz,82ohm	1	S.N.A	
...4	T0568	3301-001145	BEAD-SMD;60ohm,4516,TP,70ohm/45MHz,82ohm	1	S.N.A	
...4	T0568	3301-001404	BEAD-SMD;30ohm,2012,TP,15.9OHM/30MHz	1	S.A	
...4	T0568	3301-001404	BEAD-SMD;30ohm,2012,TP,15.9OHM/30MHz	1	S.A	
...4	T0568	3301-001404	BEAD-SMD;30ohm,2012,TP,15.9OHM/30MHz	1	S.A	
...4	T0568	3301-001404	BEAD-SMD;30ohm,2012,TP,15.9OHM/30MHz	1	S.A	
...4	T0568	3301-001404	BEAD-SMD;30ohm,2012,TP,15.9OHM/30MHz	1	S.A	
...4	T0568	3301-001404	BEAD-SMD;30ohm,2012,TP,15.9OHM/30MHz	1	S.A	
...4	T0568	3301-001404	BEAD-SMD;30ohm,2012,TP,15.9OHM/30MHz	1	S.A	
...4	T0568	3301-001404	BEAD-SMD;30ohm,2012,TP,15.9OHM/30MHz	1	S.A	
...4	T0568	3301-001404	BEAD-SMD;30ohm,2012,TP,15.9OHM/30MHz	1	S.A	
...4	T0568	3301-001412	BEAD-SMD;60ohm,2012,800mA,TP,65ohm/110MH	1	S.N.A	
...4	T0568	3301-001412	BEAD-SMD;60ohm,2012,800mA,TP,65ohm/110MH	1	S.N.A	
...4	CN330	3711-005925	HEADER-BOARD TO CABLE;BOX,51P,1R,0.5mm,S	1	S.N.A	
...4	CN330	3711-006374	HEADER-BOARD TO CABLE;BOX,41P,2R,1.25mm,	1	S.N.A	
...4	CN330	3711-006513	HEADER-BOARD TO CABLE;BOX,15,1R,1.25mm,S	1	S.N.A	
...4	IC125	BN13-00018A	IC ASIC;SDP77,208P,CORE(1.8V) IO(3.3V),-	1	S.A	
...4	PCB1.0	BN41-01098A	PCB;FR-4,6,1.6T,110x100	1	S.N.A	
...4	M0018	BN97-02561A	ASSY MICOM;EEPROM_2008XXXX,N58A,2008.05.	1	S.N.A	
....5	IC115	1107-001456	IC-FLASH MEMORY;39LV010,128Kx8,PLCC,32P,	1	S.N.A	
..2	M0014	BN94-02125C	ASSY PCB MAIN;LE46A956D1MXXC	1	S.A	
...3	T0245	0202-001608	SOLDER-WIRE FLUX;LFC7-107,D0.8,99.3Sn/0.	0.25	S.N.A	
...3	CN3018	3701-001510	CONNECTOR-DSUB;15P,3R,FEMAIL,STAMPED PIN	1	S.A	
...3	CN906	3707-001081	CONNECTOR-OPTICAL;STRAIGHT,SPDIF	1	S.A	
...3	JA1201	3709-001508	CONNECTOR-CARD SLOT;68P,1.27mm,PIN,PCMC	1	S.A	
...3	CN330	3711-003848	HEADER-BOARD TO CABLE;BOX,11P,1R,2mm,ANG	1	S.A	
...3	CN906	3711-004105	CONNECTOR-HEADER;BOX,8P,1R,2.5mm,ANGLE,S	1	S.A	
...3	CN330	3711-004349	HEADER-BOARD TO CABLE;BOX,3P,1R,2mm,STRA	1	S.A	

5. Exploded View & Part List

Level	Location No.	Code No.	Description & Specification	Q'ty	SA/SNA	Remark
...3	CN330	3711-004379	HEADER-BOARD TO CABLE;BOX,4P,1R,2mm,STRA	1	S.A	
...3	CN330	3711-004484	HEADER-BOARD TO CABLE;BOX,5P,1R,2mm,STRA	1	S.A	
...3	CN1001	3711-005884	HEADER-BOARD TO BOARD;BOX,30P,2R,2mm,ANG	1	S.A	
...3	JA332	3722-001734	JACK-VHS;4P,SN,BLK,STRAIGHT	1	S.A	
...3	JA333	3722-002751	JACK-PIN;2P+Shield,Ni,WHT/RED,STRAIGHT	1	S.A	
...3	JA333	3722-002751	JACK-PIN;2P+Shield,Ni,WHT/RED,STRAIGHT	1	S.A	
...3	JA333	3722-002754	JACK-PIN;3P+Shield,Ni,GRN/BLU/RED,STRAIG	1	S.A	
...3	JA9001	3722-002757	JACK-MODULAR;8P/8C,N,STRAIGHT,GRN/YEL,AU	1	S.A	
...3	JA330	3722-002758	JACK-PHONE;1P,BLK,STRAIGHT	1	S.A	
...3	JA330	3722-002758	JACK-PHONE;1P,BLK,STRAIGHT	1	S.A	
...3	CN3001	3722-002778	JACK-SCART;21P,SN,BLK	1	S.A	
...3	CN3002	3722-002778	JACK-SCART;21P,SN,BLK	1	S.A	
...3	T0562	6046-001015	STAND OFF;#4-40,L5,Ni PLT,C3601,M3	2	S.N.A	
...3	CIS3	BN40-00126A	TUNER;DNOS403SH101A(S),DNOS403SH101A(S),	1	S.A	
...3	T0603	BN63-05040A	SHIELD-PCB MAIN;L850,EO,MAIN,SPT, T0.3	1	S.N.A	
...3	HDCP	BN97-00688B	ASSY HDCP;MT8202 IC HDCP Key'	1	S.N.A	
...4		BN46-00018A	KEY CODE-CERTIFICATE;(HDCP KEY)PPM42M5S,	1	S.N.A	
...3	T0174	BN97-02549C	ASSY SMD;LE46A956D1MXXC	1	S.N.A	
...4	SUB05	0202-001477	SOLDER-CREAM;LST309-M,-,D20~45um,96.5Sn/	4.49	S.N.A	
...4	D1004	0401-001056	DIODE-SWITCHING;MMBD4148SE,100V,200mA,SO	1	S.A	
...4	D3009	0401-001056	DIODE-SWITCHING;MMBD4148SE,100V,200mA,SO	1	S.A	
...4	D3010	0401-001056	DIODE-SWITCHING;MMBD4148SE,100V,200mA,SO	1	S.A	
...4	D3011	0401-001056	DIODE-SWITCHING;MMBD4148SE,100V,200mA,SO	1	S.A	
...4	D3019	0401-001056	DIODE-SWITCHING;MMBD4148SE,100V,200mA,SO	1	S.A	
...4	D3020	0401-001056	DIODE-SWITCHING;MMBD4148SE,100V,200mA,SO	1	S.A	
...4	D3021	0401-001056	DIODE-SWITCHING;MMBD4148SE,100V,200mA,SO	1	S.A	
...4	D3023	0401-001056	DIODE-SWITCHING;MMBD4148SE,100V,200mA,SO	1	S.A	
...4	D3024	0401-001056	DIODE-SWITCHING;MMBD4148SE,100V,200mA,SO	1	S.A	
...4	D3026	0401-001056	DIODE-SWITCHING;MMBD4148SE,100V,200mA,SO	1	S.A	
...4	D3032	0401-001056	DIODE-SWITCHING;MMBD4148SE,100V,200mA,SO	1	S.A	
...4	D3044	0401-001056	DIODE-SWITCHING;MMBD4148SE,100V,200mA,SO	1	S.A	
...4	D3050	0401-001056	DIODE-SWITCHING;MMBD4148SE,100V,200mA,SO	1	S.A	
...4	D3051	0401-001056	DIODE-SWITCHING;MMBD4148SE,100V,200mA,SO	1	S.A	
...4	D3052	0401-001056	DIODE-SWITCHING;MMBD4148SE,100V,200mA,SO	1	S.A	
...4	D3057_4HDM	0401-001056	DIODE-SWITCHING;MMBD4148SE,100V,200mA,SO	1	S.A	
...4	D3058_4HDM	0401-001056	DIODE-SWITCHING;MMBD4148SE,100V,200mA,SO	1	S.A	
...4	D3060	0401-001056	DIODE-SWITCHING;MMBD4148SE,100V,200mA,SO	1	S.A	
...4	D3061	0401-001056	DIODE-SWITCHING;MMBD4148SE,100V,200mA,SO	1	S.A	
...4	D4004_CEC	0401-001056	DIODE-SWITCHING;MMBD4148SE,100V,200mA,SO	1	S.A	
...4	D5004	0401-001056	DIODE-SWITCHING;MMBD4148SE,100V,200mA,SO	1	S.A	
...4	D5005	0401-001056	DIODE-SWITCHING;MMBD4148SE,100V,200mA,SO	1	S.A	
...4	D5006	0401-001056	DIODE-SWITCHING;MMBD4148SE,100V,200mA,SO	1	S.A	
...4	D5010	0401-001056	DIODE-SWITCHING;MMBD4148SE,100V,200mA,SO	1	S.A	
...4	D5011	0401-001056	DIODE-SWITCHING;MMBD4148SE,100V,200mA,SO	1	S.A	
...4	D5012	0401-001056	DIODE-SWITCHING;MMBD4148SE,100V,200mA,SO	1	S.A	
...4	D5013	0401-001056	DIODE-SWITCHING;MMBD4148SE,100V,200mA,SO	1	S.A	
...4	D9003	0401-001056	DIODE-SWITCHING;MMBD4148SE,100V,200mA,SO	1	S.A	
...4	D9004	0401-001056	DIODE-SWITCHING;MMBD4148SE,100V,200mA,SO	1	S.A	
...4	D9005	0401-001056	DIODE-SWITCHING;MMBD4148SE,100V,200mA,SO	1	S.A	
...4	D9006	0401-001056	DIODE-SWITCHING;MMBD4148SE,100V,200mA,SO	1	S.A	
...4	D1008	0401-001099	DIODE-SWITCHING;1N4148WS,75V,150mA,SOD-3	1	S.N.A	

5. Exploded View & Part List

Level	Location No.	Code No.	Description & Specification	Q'ty	SA/SNA	Remark
....4	D1213	0401-001099	DIODE-SWITCHING;1N4148WS,75V,150mA,SOD-3	1	S.N.A	
....4	D2001	0401-001099	DIODE-SWITCHING;1N4148WS,75V,150mA,SOD-3	1	S.N.A	
....4	D2002	0401-001099	DIODE-SWITCHING;1N4148WS,75V,150mA,SOD-3	1	S.N.A	
....4	D2003	0401-001099	DIODE-SWITCHING;1N4148WS,75V,150mA,SOD-3	1	S.N.A	
....4	D3071	0401-001099	DIODE-SWITCHING;1N4148WS,75V,150mA,SOD-3	1	S.N.A	
....4	D3072	0401-001099	DIODE-SWITCHING;1N4148WS,75V,150mA,SOD-3	1	S.N.A	
....4	D3073	0401-001099	DIODE-SWITCHING;1N4148WS,75V,150mA,SOD-3	1	S.N.A	
....4	D3074	0401-001099	DIODE-SWITCHING;1N4148WS,75V,150mA,SOD-3	1	S.N.A	
....4	D3075	0401-001099	DIODE-SWITCHING;1N4148WS,75V,150mA,SOD-3	1	S.N.A	
....4	D3076	0401-001099	DIODE-SWITCHING;1N4148WS,75V,150mA,SOD-3	1	S.N.A	
....4	D3077	0401-001099	DIODE-SWITCHING;1N4148WS,75V,150mA,SOD-3	1	S.N.A	
....4	D3078	0401-001099	DIODE-SWITCHING;1N4148WS,75V,150mA,SOD-3	1	S.N.A	
....4	D3079	0401-001099	DIODE-SWITCHING;1N4148WS,75V,150mA,SOD-3	1	S.N.A	
....4	D0254	0402-000553	DIODE-SCHOTTKY;SS24/B240,40V,2000mA,DO-2	1	S.A	
....4	D0254	0402-000553	DIODE-SCHOTTKY;SS24/B240,40V,2000mA,DO-2	1	S.A	
....4	D0254	0402-000553	DIODE-SCHOTTKY;SS24/B240,40V,2000mA,DO-2	1	S.A	
....4	D0254	0402-000553	DIODE-SCHOTTKY;SS24/B240,40V,2000mA,DO-2	1	S.A	
....4	D0254	0402-000553	DIODE-SCHOTTKY;SS24/B240,40V,2000mA,DO-2	1	S.A	
....4	D2004	0403-000002	DIODE-ZENER;VLZ5V6B,5.45/5.73V,500mW,SOD	1	S.A	
....4	D3007	0403-000002	DIODE-ZENER;VLZ5V6B,5.45/5.73V,500mW,SOD	1	S.A	
....4	D3017	0403-000002	DIODE-ZENER;VLZ5V6B,5.45/5.73V,500mW,SOD	1	S.A	
....4	D3022	0403-000002	DIODE-ZENER;VLZ5V6B,5.45/5.73V,500mW,SOD	1	S.A	
....4	D3046	0403-000002	DIODE-ZENER;VLZ5V6B,5.45/5.73V,500mW,SOD	1	S.A	
....4	D3047	0403-000002	DIODE-ZENER;VLZ5V6B,5.45/5.73V,500mW,SOD	1	S.A	
....4	D3048	0403-000002	DIODE-ZENER;VLZ5V6B,5.45/5.73V,500mW,SOD	1	S.A	
....4	D3049	0403-000002	DIODE-ZENER;VLZ5V6B,5.45/5.73V,500mW,SOD	1	S.A	
....4	D3053	0403-000002	DIODE-ZENER;VLZ5V6B,5.45/5.73V,500mW,SOD	1	S.A	
....4	D3054	0403-000002	DIODE-ZENER;VLZ5V6B,5.45/5.73V,500mW,SOD	1	S.A	
....4	D4007	0403-000002	DIODE-ZENER;VLZ5V6B,5.45/5.73V,500mW,SOD	1	S.A	
....4	D5009	0403-000258	DIODE-ZENER;BZX84C5V6,5.2-6V,225mW,SOT-2	1	S.A	
....4	D4010	0403-000584	DIODE-ZENER;VLZ3V6B,3.6/3.845V,500mW,SOD	1	S.N.A	
....4	D3043	0403-000771	DIODE-ZENER;VLZ6V2B,5.96-6.27V,500mW,SOD	1	S.A	
....4	D3055_4HDM	0403-000771	DIODE-ZENER;VLZ6V2B,5.96-6.27V,500mW,SOD	1	S.A	
....4	D3056	0403-000771	DIODE-ZENER;VLZ6V2B,5.96-6.27V,500mW,SOD	1	S.A	
....4	D3059	0403-000771	DIODE-ZENER;VLZ6V2B,5.96-6.27V,500mW,SOD	1	S.A	
....4	D3067	0403-000771	DIODE-ZENER;VLZ6V2B,5.96-6.27V,500mW,SOD	1	S.A	
....4	D3068	0403-000771	DIODE-ZENER;VLZ6V2B,5.96-6.27V,500mW,SOD	1	S.A	
....4	D3069_4HDM	0403-000771	DIODE-ZENER;VLZ6V2B,5.96-6.27V,500mW,SOD	1	S.A	
....4	D3100	0403-000771	DIODE-ZENER;VLZ6V2B,5.96-6.27V,500mW,SOD	1	S.A	
....4	D3101	0403-000771	DIODE-ZENER;VLZ6V2B,5.96-6.27V,500mW,SOD	1	S.A	
....4	D3102	0403-000771	DIODE-ZENER;VLZ6V2B,5.96-6.27V,500mW,SOD	1	S.A	
....4	D3103	0403-000771	DIODE-ZENER;VLZ6V2B,5.96-6.27V,500mW,SOD	1	S.A	
....4	D9002	0403-000771	DIODE-ZENER;VLZ6V2B,5.96-6.27V,500mW,SOD	1	S.A	
....4	D5014	0403-001052	DIODE-ZENER;RD8.2MB,7.7-8.7V,200mW,SOT-2	1	S.A	
....4	D1005	0403-001425	DIODE-ZENER;BZX84C33,31-35V,350mW,SOT-23	1	S.A	
....4	D0254	0404-001271	DIODE-SCHOTTKY;SSA34,40V,3000mA,SMA,TP	1	S.A	
....4	D9001	0406-001217	DIODE-TVS;NUP4301MR6,6/-/-V,500W,TSOP-6	1	S.A	
....4	IC3011	0406-001299	DIODE-TVS;CM1224-04MR,MSOP-10	1	S.A	
....4	IC3012	0406-001299	DIODE-TVS;CM1224-04MR,MSOP-10	1	S.A	
....4	IC3013	0406-001299	DIODE-TVS;CM1224-04MR,MSOP-10	1	S.A	

5. Exploded View & Part List

Level	Location No.	Code No.	Description & Specification	Q'ty	SA/SNA	Remark
...4	IC3014	0406-001299	DIODE-TV;CM1224-04MR,MSOP-10	1	S.A	
...4	IC3015	0406-001299	DIODE-TV;CM1224-04MR,MSOP-10	1	S.A	
...4	IC3016	0406-001299	DIODE-TV;CM1224-04MR,MSOP-10	1	S.A	
...4	IC3017_4HD	0406-001299	DIODE-TV;CM1224-04MR,MSOP-10	1	S.A	
...4	IC3018_4HD	0406-001299	DIODE-TV;CM1224-04MR,MSOP-10	1	S.A	
...4	D2005	0407-000123	DIODE-ARRAY;DAN202K,80V,100mA,CA2-3,SOT-	1	S.N.A	
...4	D2007	0407-000123	DIODE-ARRAY;DAN202K,80V,100mA,CA2-3,SOT-	1	S.N.A	
...4	D2010	0407-000123	DIODE-ARRAY;DAN202K,80V,100mA,CA2-3,SOT-	1	S.N.A	
...4	D4003	0407-000123	DIODE-ARRAY;DAN202K,80V,100mA,CA2-3,SOT-	1	S.N.A	
...4	D4005	0407-000123	DIODE-ARRAY;DAN202K,80V,100mA,CA2-3,SOT-	1	S.N.A	
...4	D4006	0407-000123	DIODE-ARRAY;DAN202K,80V,100mA,CA2-3,SOT-	1	S.N.A	
...4	D4008	0407-000123	DIODE-ARRAY;DAN202K,80V,100mA,CA2-3,SOT-	1	S.N.A	
...4	D4009	0407-000123	DIODE-ARRAY;DAN202K,80V,100mA,CA2-3,SOT-	1	S.N.A	
...4	D7001	0407-000123	DIODE-ARRAY;DAN202K,80V,100mA,CA2-3,SOT-	1	S.N.A	
...4	D7002	0407-000123	DIODE-ARRAY;DAN202K,80V,100mA,CA2-3,SOT-	1	S.N.A	
...4	D7003	0407-000123	DIODE-ARRAY;DAN202K,80V,100mA,CA2-3,SOT-	1	S.N.A	
...4	D7004	0407-000123	DIODE-ARRAY;DAN202K,80V,100mA,CA2-3,SOT-	1	S.N.A	
...4	D7005	0407-000123	DIODE-ARRAY;DAN202K,80V,100mA,CA2-3,SOT-	1	S.N.A	
...4	D7006	0407-000123	DIODE-ARRAY;DAN202K,80V,100mA,CA2-3,SOT-	1	S.N.A	
...4	Q3010	0501-000434	TR-SMALL SIGNAL;KTC3875S-GR,NPN,150mW,SO	1	S.A	
...4	Q9001	0501-000434	TR-SMALL SIGNAL;KTC3875S-GR,NPN,150mW,SO	1	S.A	
...4	Q9002	0501-000434	TR-SMALL SIGNAL;KTC3875S-GR,NPN,150mW,SO	1	S.A	
...4	Q1003	0501-000445	TR-SMALL SIGNAL;KTC3875S-Y,NPN,150mW,SOT	1	S.A	
...4	Q1005	0501-000445	TR-SMALL SIGNAL;KTC3875S-Y,NPN,150mW,SOT	1	S.A	
...4	Q2002	0501-000445	TR-SMALL SIGNAL;KTC3875S-Y,NPN,150mW,SOT	1	S.A	
...4	Q3001	0501-000445	TR-SMALL SIGNAL;KTC3875S-Y,NPN,150mW,SOT	1	S.A	
...4	Q3008	0501-000445	TR-SMALL SIGNAL;KTC3875S-Y,NPN,150mW,SOT	1	S.A	
...4	Q3009	0501-000445	TR-SMALL SIGNAL;KTC3875S-Y,NPN,150mW,SOT	1	S.A	
...4	Q3011	0501-000445	TR-SMALL SIGNAL;KTC3875S-Y,NPN,150mW,SOT	1	S.A	
...4	Q3012	0501-000445	TR-SMALL SIGNAL;KTC3875S-Y,NPN,150mW,SOT	1	S.A	
...4	Q3013	0501-000445	TR-SMALL SIGNAL;KTC3875S-Y,NPN,150mW,SOT	1	S.A	
...4	Q3016_4HDM	0501-000445	TR-SMALL SIGNAL;KTC3875S-Y,NPN,150mW,SOT	1	S.A	
...4	Q3017	0501-000445	TR-SMALL SIGNAL;KTC3875S-Y,NPN,150mW,SOT	1	S.A	
...4	Q3018	0501-000445	TR-SMALL SIGNAL;KTC3875S-Y,NPN,150mW,SOT	1	S.A	
...4	Q3022_SIDE	0501-000445	TR-SMALL SIGNAL;KTC3875S-Y,NPN,150mW,SOT	1	S.A	
...4	Q4002	0501-000445	TR-SMALL SIGNAL;KTC3875S-Y,NPN,150mW,SOT	1	S.A	
...4	Q4003	0501-000445	TR-SMALL SIGNAL;KTC3875S-Y,NPN,150mW,SOT	1	S.A	
...4	Q4004	0501-000445	TR-SMALL SIGNAL;KTC3875S-Y,NPN,150mW,SOT	1	S.A	
...4	Q5006	0501-000445	TR-SMALL SIGNAL;KTC3875S-Y,NPN,150mW,SOT	1	S.A	
...4	Q5007	0501-000445	TR-SMALL SIGNAL;KTC3875S-Y,NPN,150mW,SOT	1	S.A	
...4	Q5008	0501-000445	TR-SMALL SIGNAL;KTC3875S-Y,NPN,150mW,SOT	1	S.A	
...4	Q6001	0501-000445	TR-SMALL SIGNAL;KTC3875S-Y,NPN,150mW,SOT	1	S.A	
...4	Q2001	0501-000669	TR-SMALL SIGNAL;KTA1505Y,PNP,150mW,SOT-2	1	S.A	
...4	Q2003	0501-000669	TR-SMALL SIGNAL;KTA1505Y,PNP,150mW,SOT-2	1	S.A	
...4	Q3004	0501-000669	TR-SMALL SIGNAL;KTA1505Y,PNP,150mW,SOT-2	1	S.A	
...4	Q3005	0501-000669	TR-SMALL SIGNAL;KTA1505Y,PNP,150mW,SOT-2	1	S.A	
...4	Q1002	0501-002080	TR-SMALL SIGNAL;2SC2412K,NPN,200mW,SC-59	1	S.A	
...4	Q1007	0501-002080	TR-SMALL SIGNAL;2SC2412K,NPN,200mW,SC-59	1	S.A	
...4	Q1008	0501-002080	TR-SMALL SIGNAL;2SC2412K,NPN,200mW,SC-59	1	S.A	
...4	Q1009	0501-002080	TR-SMALL SIGNAL;2SC2412K,NPN,200mW,SC-59	1	S.A	
...4	Q3002	0501-002080	TR-SMALL SIGNAL;2SC2412K,NPN,200mW,SC-59	1	S.A	

5. Exploded View & Part List

Level	Location No.	Code No.	Description & Specification	Q'ty	SA/SNA	Remark
...4	Q3003	0501-002080	TR-SMALL SIGNAL;2SC2412K,NPN,200mW,SC-59	1	S.A	
...4	Q3006	0501-002080	TR-SMALL SIGNAL;2SC2412K,NPN,200mW,SC-59	1	S.A	
...4	Q3007	0501-002080	TR-SMALL SIGNAL;2SC2412K,NPN,200mW,SC-59	1	S.A	
...4	Q409	0505-000110	FET-SILICON;2N7002,N,60V,115mA,7.5ohm,0.	1	S.A	
...4	Q409	0505-000110	FET-SILICON;2N7002,N,60V,115mA,7.5ohm,0.	1	S.A	
...4	Q409	0505-000110	FET-SILICON;2N7002,N,60V,115mA,7.5ohm,0.	1	S.A	
...4	Q409	0505-000110	FET-SILICON;2N7002,N,60V,115mA,7.5ohm,0.	1	S.A	
...4	Q409	0505-001165	FET-SILICON;SI3443BDV,P,-20V,+4.4A,65mo	1	S.A	
...4	Q409	0505-001957	FET-SILICON;NTR2101P,P,-8V,-3.7A,0.052oh	1	S.A	
...4	IC104	0801-002095	IC-CMOS LOGIC;74LCX245,TRANSCEIVER,TSSOP	1	S.A	
...4	IC104	0801-002172	IC-CMOS LOGIC;74LCX16244,BUFFER/LINE DRI	1	S.A	
...4	IC104	0801-002172	IC-CMOS LOGIC;74LCX16244,BUFFER/LINE DRI	1	S.A	
...4	IC104	0801-002237	IC-CMOS LOGIC;74V(A)HC1G04,INVERTER,SC-7	1	S.A	
...4	IC104	0801-002237	IC-CMOS LOGIC;74V(A)HC1G04,INVERTER,SC-7	1	S.A	
...4	IC104	0801-002378	IC-CMOS LOGIC;74VHC04,INVERTER,SOP,14P,8	1	S.N.A	
...4	IC104	0801-002630	IC-CMOS LOGIC;74AHCT1G08,2-INPUT AND GAT	1	S.A	
...4	IC104	0801-002633	IC-CMOS LOGIC;7WBD3125,2bit BUS SWITCH,S	1	S.A	
...4	IC104	0801-002780	IC-CMOS LOGIC;74LVC1G17,SCHMITT-TRIGGER	1	S.N.A	
...4	T0596	0904-002329	IC-USC;USB2514,QFN,36P,6.55x6.55mm,58.6K	1	S.A	
...4	IC5001	1001-000164	IC-ANALOG MULTIPLEX;74HC4052,CMOS,SOP,16	1	S.A	
...4	IC106	1001-001440	IC-VIDEO SWITCH;SiI9185CTU,QFP,80P,3.3V,	1	S.A	
...4	IC106	1001-001513	IC-VIDEO SWITCH;TMDS351PAG,TQFP,64P,9x9m	1	S.A	
...4	IC3001	1001-001523	IC-ANALOG MULTIPLEX;74HC4052PW,TSSOP,16P	1	S.A	
...4	IC107	1002-001482	IC-D/A CONVERTER;WM8521H9GED/R,16bit,SOI	1	S.A	
...4	IC2002	1002-001509	IC-A/D&D/A CONVERTER;MT8291,24bit,LQFP,4	1	S.A	
...4	IC110	1006-001076	IC-DRIVER/RECEIVER;MAX232ECWE+T,SOP,16P,	1	S.A	
...4	IC112	1103-000129	IC-EEPROM;24C02,2Kbit,256x8Bit,SOP,8P,5x	1	S.A	
...4	IC112	1103-000129	IC-EEPROM;24C02,2Kbit,256x8Bit,SOP,8P,5x	1	S.A	
...4	IC112	1103-000129	IC-EEPROM;24C02,2Kbit,256x8Bit,SOP,8P,5x	1	S.A	
...4	IC112	1103-000129	IC-EEPROM;24C02,2Kbit,256x8Bit,SOP,8P,5x	1	S.A	
...4	IC112	1103-001385	IC-EEPROM;AT24C256,256Kbit,32Kx8,SOP,8P,	1	S.A	
...4	IC112	1103-001410	IC-EEPROM;S-24CS08AFJ-TB-1GE,8Kbit,1Kx8,	1	S.A	
...4	IC113	1105-001712	IC-DRAM;HYB25D256163CE,DDR,256Mbit,16Mx1	1	S.A	
...4	IC113	1105-001712	IC-DRAM;HYB25D256163CE,DDR,256Mbit,16Mx1	1	S.A	
...4	IC113	1105-001823	IC-DRAM;HYB25DC512160,DDR,512Mbit,32Mx16	1	S.N.A	
...4	IC113	1105-001823	IC-DRAM;HYB25DC512160,DDR,512Mbit,32Mx16	1	S.N.A	
...4	IC4002	1105-001862	IC-DDR2 SDRAM;K4T56163QI-ZCF7,DDR2 SDRAM	1	S.A	
...4	IC4003	1105-001862	IC-DDR2 SDRAM;K4T56163QI-ZCF7,DDR2 SDRAM	1	S.A	
...4	DU410	1201-000166	IC-OP AMP;LM358,SOP,ST,8P,150MIL,DUAL,10	1	S.A	
...4	T0124	1201-002677	IC-POWER AMP;NTP3100,QFN56,56P,8x8mm,DUA	1	S.A	
...4	T0124	1201-002677	IC-POWER AMP;NTP3100,QFN56,56P,8x8mm,DUA	1	S.A	
...4	T0087	1203-001815	IC-POSI.FIXED REG.;78M09,TO-252,3P,-,PLA	1	S.A	
...4	T0087	1203-001815	IC-POSI.FIXED REG.;78M09,TO-252,3P,-,PLA	1	S.A	
...4	T0087	1203-002842	IC-POSI.FIXED REG.;AP1117D-33A,TO-252,3P	1	S.A	
...4	IC012	1203-002995	IC-POSI.ADJUST REG.;AP1117D-A,TO-252,3P,	1	S.A	
...4	IC012	1203-002995	IC-POSI.ADJUST REG.;AP1117D-A,TO-252,3P,	1	S.A	
...4	IC012	1203-002995	IC-POSI.ADJUST REG.;AP1117D-A,TO-252,3P,	1	S.A	
...4	IC012	1203-003038	IC-POSI.ADJUST REG.;LP2995,SO,8P,4.9x3.9	1	S.N.A	
...4	IC012	1203-003038	IC-POSI.ADJUST REG.;LP2995,SO,8P,4.9x3.9	1	S.N.A	
...4	IC7011	1203-003394	IC-POWER SUPERVISOR;MIC2544-1YM,SOP,8P,4	1	S.A	

5. Exploded View & Part List

Level	Location No.	Code No.	Description & Specification	Q'ty	SA/SNA	Remark
...4	T0087	1203-003695	IC-POSI.FIXED REG.;NCP1117ST33T3G,SOT-22	1	S.A	
...4	T0087	1203-003696	IC-POSI.FIXED REG.;NCP1117DT18T5G,DPAK,3	1	S.A	
...4	IC4004	1203-004363	IC-VOL. DETECTOR;RT9818C-29PV,SOT-23,3P,	1	S.A	
...4	IC2004	1203-004364	IC-VOL. DETECTOR;RT9818C-42PV,SOT-23,3P,	1	S.A	
...4	T0170	1203-004868	IC-SWITCH VOL. REG.;MP2363,SOIC,8P,4.9x3	1	S.A	
...4	T0170	1203-004868	IC-SWITCH VOL. REG.;MP2363,SOIC,8P,4.9x3	1	S.A	
...4	T0170	1203-004868	IC-SWITCH VOL. REG.;MP2363,SOIC,8P,4.9x3	1	S.A	
...4	T0170	1203-004868	IC-SWITCH VOL. REG.;MP2363,SOIC,8P,4.9x3	1	S.A	
...4	IC118	1204-002779	IC-VIDEO PROCESS;S4LF122X01,PBGA,208P,17	1	S.A	
...4	IC118	1204-002869	IC-VIDEO PROCESS;MT8226FJ,BGA,569P,31x31	1	S.A	
...4	IC7001	1204-002888	IC-DECODER;SAM7103,FPBGA,716P,27x27mm,PL	1	S.A	
...4	IC3019	1205-003201	IC-BUS SWITCH;TC7WB125FK,SSOP,8P,2x2.3mm	1	S.A	
...4	IC4011	1205-003201	IC-BUS SWITCH;TC7WB125FK,SSOP,8P,2x2.3mm	1	S.A	
...4	IC9001	1205-003444	IC-ETHERNET CONTROLLER;LAN8700-AEZG,QFN,	1	S.A	
...4	P803T	1404-001223	THERMISTOR-PTC;45mohm,20,6V,-,40A,4A,TP	1	S.A	
...4	IC3007	1405-001185	VARISTOR;24Vdc,1.6x0.8x0.36mm,TP	1	S.A	
...4	IC3009_4HD	1405-001185	VARISTOR;24Vdc,1.6x0.8x0.36mm,TP	1	S.A	
...4	IC3010	1405-001185	VARISTOR;24Vdc,1.6x0.8x0.36mm,TP	1	S.A	
...4	IC4008	1405-001185	VARISTOR;24Vdc,1.6x0.8x0.36mm,TP	1	S.A	
...4	D3001	1405-001233	VARISTOR;30Vdc,5A,1.6x0.8x0.8mm,TP	1	S.A	
...4	D3002	1405-001233	VARISTOR;30Vdc,5A,1.6x0.8x0.8mm,TP	1	S.A	
...4	D3003	1405-001233	VARISTOR;30Vdc,5A,1.6x0.8x0.8mm,TP	1	S.A	
...4	D3004	1405-001233	VARISTOR;30Vdc,5A,1.6x0.8x0.8mm,TP	1	S.A	
...4	D3005	1405-001233	VARISTOR;30Vdc,5A,1.6x0.8x0.8mm,TP	1	S.A	
...4	D3006	1405-001233	VARISTOR;30Vdc,5A,1.6x0.8x0.8mm,TP	1	S.A	
...4	D3008	1405-001233	VARISTOR;30Vdc,5A,1.6x0.8x0.8mm,TP	1	S.A	
...4	D3012	1405-001233	VARISTOR;30Vdc,5A,1.6x0.8x0.8mm,TP	1	S.A	
...4	D3013	1405-001233	VARISTOR;30Vdc,5A,1.6x0.8x0.8mm,TP	1	S.A	
...4	D3014	1405-001233	VARISTOR;30Vdc,5A,1.6x0.8x0.8mm,TP	1	S.A	
...4	D3015	1405-001233	VARISTOR;30Vdc,5A,1.6x0.8x0.8mm,TP	1	S.A	
...4	D3016	1405-001233	VARISTOR;30Vdc,5A,1.6x0.8x0.8mm,TP	1	S.A	
...4	D3018	1405-001233	VARISTOR;30Vdc,5A,1.6x0.8x0.8mm,TP	1	S.A	
...4	D3025	1405-001233	VARISTOR;30Vdc,5A,1.6x0.8x0.8mm,TP	1	S.A	
...4	D3027	1405-001233	VARISTOR;30Vdc,5A,1.6x0.8x0.8mm,TP	1	S.A	
...4	D3028	1405-001233	VARISTOR;30Vdc,5A,1.6x0.8x0.8mm,TP	1	S.A	
...4	D3029	1405-001233	VARISTOR;30Vdc,5A,1.6x0.8x0.8mm,TP	1	S.A	
...4	D3036	1405-001233	VARISTOR;30Vdc,5A,1.6x0.8x0.8mm,TP	1	S.A	
...4	D3038	1405-001233	VARISTOR;30Vdc,5A,1.6x0.8x0.8mm,TP	1	S.A	
...4	D3062	1405-001233	VARISTOR;30Vdc,5A,1.6x0.8x0.8mm,TP	1	S.A	
...4	D3063	1405-001233	VARISTOR;30Vdc,5A,1.6x0.8x0.8mm,TP	1	S.A	
...4	D3064	1405-001233	VARISTOR;30Vdc,5A,1.6x0.8x0.8mm,TP	1	S.A	
...4	D3065	1405-001233	VARISTOR;30Vdc,5A,1.6x0.8x0.8mm,TP	1	S.A	
...4	R3299	2007-000033	R-CHIP;0ohm,5%,1/4W,TP,3216	1	S.N.A	
...4	R3300	2007-000033	R-CHIP;0ohm,5%,1/4W,TP,3216	1	S.N.A	
...4	R1252	2007-000060	R-CHIP;100Kohm,1%,1/10W,TP,1608	1	S.N.A	
...4	R1253	2007-000060	R-CHIP;100Kohm,1%,1/10W,TP,1608	1	S.N.A	
...4	R1035	2007-000067	R-CHIP;15Kohm,1%,1/10W,TP,1608	1	S.N.A	
...4	R1041	2007-000067	R-CHIP;15Kohm,1%,1/10W,TP,1608	1	S.N.A	
...4	R1121	2007-000067	R-CHIP;15Kohm,1%,1/10W,TP,1608	1	S.N.A	
...4	R6025	2007-000123	R-CHIP;1.5Kohm,5%,1/10W,TP,1608	1	S.N.A	
...4	R7346	2007-000123	R-CHIP;1.5Kohm,5%,1/10W,TP,1608	1	S.N.A	

5. Exploded View & Part List

Level	Location No.	Code No.	Description & Specification	Q'ty	SA/SNA	Remark
...4	R1255	2007-000133	R-CHIP;330Kohm,5%,1/10W,TP,1608	1	S.A	
...4	R5028	2007-000133	R-CHIP;330Kohm,5%,1/10W,TP,1608	1	S.A	
...4	R1005	2007-000138	R-CHIP;100ohm,5%,1/16W,TP,1005	1	S.N.A	
...4	R2002	2007-000138	R-CHIP;100ohm,5%,1/16W,TP,1005	1	S.N.A	
...4	R2003	2007-000138	R-CHIP;100ohm,5%,1/16W,TP,1005	1	S.N.A	
...4	R2004	2007-000138	R-CHIP;100ohm,5%,1/16W,TP,1005	1	S.N.A	
...4	R2005	2007-000138	R-CHIP;100ohm,5%,1/16W,TP,1005	1	S.N.A	
...4	R2013	2007-000138	R-CHIP;100ohm,5%,1/16W,TP,1005	1	S.N.A	
...4	R2014	2007-000138	R-CHIP;100ohm,5%,1/16W,TP,1005	1	S.N.A	
...4	R2015	2007-000138	R-CHIP;100ohm,5%,1/16W,TP,1005	1	S.N.A	
...4	R2041	2007-000138	R-CHIP;100ohm,5%,1/16W,TP,1005	1	S.N.A	
...4	R2042	2007-000138	R-CHIP;100ohm,5%,1/16W,TP,1005	1	S.N.A	
...4	R2043	2007-000138	R-CHIP;100ohm,5%,1/16W,TP,1005	1	S.N.A	
...4	R2044	2007-000138	R-CHIP;100ohm,5%,1/16W,TP,1005	1	S.N.A	
...4	R2047	2007-000138	R-CHIP;100ohm,5%,1/16W,TP,1005	1	S.N.A	
...4	R2070_WO	2007-000138	R-CHIP;100ohm,5%,1/16W,TP,1005	1	S.N.A	
...4	R2074_WO	2007-000138	R-CHIP;100ohm,5%,1/16W,TP,1005	1	S.N.A	
...4	R2075_WO	2007-000138	R-CHIP;100ohm,5%,1/16W,TP,1005	1	S.N.A	
...4	R2076_WO	2007-000138	R-CHIP;100ohm,5%,1/16W,TP,1005	1	S.N.A	
...4	R2079_WO	2007-000138	R-CHIP;100ohm,5%,1/16W,TP,1005	1	S.N.A	
...4	R3009	2007-000138	R-CHIP;100ohm,5%,1/16W,TP,1005	1	S.N.A	
...4	R3010	2007-000138	R-CHIP;100ohm,5%,1/16W,TP,1005	1	S.N.A	
...4	R3025	2007-000138	R-CHIP;100ohm,5%,1/16W,TP,1005	1	S.N.A	
...4	R3027	2007-000138	R-CHIP;100ohm,5%,1/16W,TP,1005	1	S.N.A	
...4	R3041	2007-000138	R-CHIP;100ohm,5%,1/16W,TP,1005	1	S.N.A	
...4	R3045	2007-000138	R-CHIP;100ohm,5%,1/16W,TP,1005	1	S.N.A	
...4	R3047	2007-000138	R-CHIP;100ohm,5%,1/16W,TP,1005	1	S.N.A	
...4	R3048	2007-000138	R-CHIP;100ohm,5%,1/16W,TP,1005	1	S.N.A	
...4	R3049	2007-000138	R-CHIP;100ohm,5%,1/16W,TP,1005	1	S.N.A	
...4	R3054	2007-000138	R-CHIP;100ohm,5%,1/16W,TP,1005	1	S.N.A	
...4	R3075	2007-000138	R-CHIP;100ohm,5%,1/16W,TP,1005	1	S.N.A	
...4	R3076	2007-000138	R-CHIP;100ohm,5%,1/16W,TP,1005	1	S.N.A	
...4	R3078	2007-000138	R-CHIP;100ohm,5%,1/16W,TP,1005	1	S.N.A	
...4	R3089	2007-000138	R-CHIP;100ohm,5%,1/16W,TP,1005	1	S.N.A	
...4	R3090	2007-000138	R-CHIP;100ohm,5%,1/16W,TP,1005	1	S.N.A	
...4	R3091	2007-000138	R-CHIP;100ohm,5%,1/16W,TP,1005	1	S.N.A	
...4	R3117	2007-000138	R-CHIP;100ohm,5%,1/16W,TP,1005	1	S.N.A	
...4	R3172	2007-000138	R-CHIP;100ohm,5%,1/16W,TP,1005	1	S.N.A	
...4	R3176	2007-000138	R-CHIP;100ohm,5%,1/16W,TP,1005	1	S.N.A	
...4	R3179	2007-000138	R-CHIP;100ohm,5%,1/16W,TP,1005	1	S.N.A	
...4	R3181	2007-000138	R-CHIP;100ohm,5%,1/16W,TP,1005	1	S.N.A	
...4	R3546_FAN	2007-000138	R-CHIP;100ohm,5%,1/16W,TP,1005	1	S.N.A	
...4	R3547_FAN	2007-000138	R-CHIP;100ohm,5%,1/16W,TP,1005	1	S.N.A	
...4	R3612	2007-000138	R-CHIP;100ohm,5%,1/16W,TP,1005	1	S.N.A	
...4	R4018	2007-000138	R-CHIP;100ohm,5%,1/16W,TP,1005	1	S.N.A	
...4	R4019	2007-000138	R-CHIP;100ohm,5%,1/16W,TP,1005	1	S.N.A	
...4	R4066	2007-000138	R-CHIP;100ohm,5%,1/16W,TP,1005	1	S.N.A	
...4	R4082	2007-000138	R-CHIP;100ohm,5%,1/16W,TP,1005	1	S.N.A	
...4	R4083	2007-000138	R-CHIP;100ohm,5%,1/16W,TP,1005	1	S.N.A	
...4	R4089	2007-000138	R-CHIP;100ohm,5%,1/16W,TP,1005	1	S.N.A	
...4	R4090	2007-000138	R-CHIP;100ohm,5%,1/16W,TP,1005	1	S.N.A	

5. Exploded View & Part List

Level	Location No.	Code No.	Description & Specification	Q'ty	SA/SNA	Remark
...4	R7060	2007-000138	R-CHIP;100ohm,5%,1/16W,TP,1005	1	S.N.A	
...4	R7061	2007-000138	R-CHIP;100ohm,5%,1/16W,TP,1005	1	S.N.A	
...4	R7066	2007-000138	R-CHIP;100ohm,5%,1/16W,TP,1005	1	S.N.A	
...4	R7069	2007-000138	R-CHIP;100ohm,5%,1/16W,TP,1005	1	S.N.A	
...4	R7321	2007-000138	R-CHIP;100ohm,5%,1/16W,TP,1005	1	S.N.A	
...4	R7415	2007-000138	R-CHIP;100ohm,5%,1/16W,TP,1005	1	S.N.A	
...4	R7416	2007-000138	R-CHIP;100ohm,5%,1/16W,TP,1005	1	S.N.A	
...4	R7417	2007-000138	R-CHIP;100ohm,5%,1/16W,TP,1005	1	S.N.A	
...4	R7418	2007-000138	R-CHIP;100ohm,5%,1/16W,TP,1005	1	S.N.A	
...4	R7419	2007-000138	R-CHIP;100ohm,5%,1/16W,TP,1005	1	S.N.A	
...4	R7420	2007-000138	R-CHIP;100ohm,5%,1/16W,TP,1005	1	S.N.A	
...4	R7428_T	2007-000138	R-CHIP;100ohm,5%,1/16W,TP,1005	1	S.N.A	
...4	R7429_T	2007-000138	R-CHIP;100ohm,5%,1/16W,TP,1005	1	S.N.A	
...4	R9003	2007-000138	R-CHIP;100ohm,5%,1/16W,TP,1005	1	S.N.A	
...4	R9004	2007-000138	R-CHIP;100ohm,5%,1/16W,TP,1005	1	S.N.A	
...4	R9005	2007-000138	R-CHIP;100ohm,5%,1/16W,TP,1005	1	S.N.A	
...4	R9006	2007-000138	R-CHIP;100ohm,5%,1/16W,TP,1005	1	S.N.A	
...4	R9014	2007-000138	R-CHIP;100ohm,5%,1/16W,TP,1005	1	S.N.A	
...4	R9017	2007-000138	R-CHIP;100ohm,5%,1/16W,TP,1005	1	S.N.A	
...4	R9019	2007-000138	R-CHIP;100ohm,5%,1/16W,TP,1005	1	S.N.A	
...4	R9020	2007-000138	R-CHIP;100ohm,5%,1/16W,TP,1005	1	S.N.A	
...4	R3093	2007-000139	R-CHIP;220ohm,5%,1/16W,TP,1005	1	S.N.A	
...4	R3094	2007-000139	R-CHIP;220ohm,5%,1/16W,TP,1005	1	S.N.A	
...4	R3095	2007-000139	R-CHIP;220ohm,5%,1/16W,TP,1005	1	S.N.A	
...4	R3096	2007-000139	R-CHIP;220ohm,5%,1/16W,TP,1005	1	S.N.A	
...4	R3097	2007-000139	R-CHIP;220ohm,5%,1/16W,TP,1005	1	S.N.A	
...4	R3098	2007-000139	R-CHIP;220ohm,5%,1/16W,TP,1005	1	S.N.A	
...4	R2038	2007-000140	R-CHIP;1Kohm,5%,1/16W,TP,1005	1	S.N.A	
...4	R2039	2007-000140	R-CHIP;1Kohm,5%,1/16W,TP,1005	1	S.N.A	
...4	R2057	2007-000140	R-CHIP;1Kohm,5%,1/16W,TP,1005	1	S.N.A	
...4	R3004	2007-000140	R-CHIP;1Kohm,5%,1/16W,TP,1005	1	S.N.A	
...4	R3026	2007-000140	R-CHIP;1Kohm,5%,1/16W,TP,1005	1	S.N.A	
...4	R3028	2007-000140	R-CHIP;1Kohm,5%,1/16W,TP,1005	1	S.N.A	
...4	R3036	2007-000140	R-CHIP;1Kohm,5%,1/16W,TP,1005	1	S.N.A	
...4	R3037	2007-000140	R-CHIP;1Kohm,5%,1/16W,TP,1005	1	S.N.A	
...4	R3042	2007-000140	R-CHIP;1Kohm,5%,1/16W,TP,1005	1	S.N.A	
...4	R3055	2007-000140	R-CHIP;1Kohm,5%,1/16W,TP,1005	1	S.N.A	
...4	R3077	2007-000140	R-CHIP;1Kohm,5%,1/16W,TP,1005	1	S.N.A	
...4	R3079	2007-000140	R-CHIP;1Kohm,5%,1/16W,TP,1005	1	S.N.A	
...4	R3081	2007-000140	R-CHIP;1Kohm,5%,1/16W,TP,1005	1	S.N.A	
...4	R3082	2007-000140	R-CHIP;1Kohm,5%,1/16W,TP,1005	1	S.N.A	
...4	R3099	2007-000140	R-CHIP;1Kohm,5%,1/16W,TP,1005	1	S.N.A	
...4	R3100	2007-000140	R-CHIP;1Kohm,5%,1/16W,TP,1005	1	S.N.A	
...4	R3111	2007-000140	R-CHIP;1Kohm,5%,1/16W,TP,1005	1	S.N.A	
...4	R3131	2007-000140	R-CHIP;1Kohm,5%,1/16W,TP,1005	1	S.N.A	
...4	R3168_4HDM	2007-000140	R-CHIP;1Kohm,5%,1/16W,TP,1005	1	S.N.A	
...4	R3184	2007-000140	R-CHIP;1Kohm,5%,1/16W,TP,1005	1	S.N.A	
...4	R3191	2007-000140	R-CHIP;1Kohm,5%,1/16W,TP,1005	1	S.N.A	
...4	R3194_4HDM	2007-000140	R-CHIP;1Kohm,5%,1/16W,TP,1005	1	S.N.A	
...4	R3224	2007-000140	R-CHIP;1Kohm,5%,1/16W,TP,1005	1	S.N.A	
...4	R3225	2007-000140	R-CHIP;1Kohm,5%,1/16W,TP,1005	1	S.N.A	

5. Exploded View & Part List

Level	Location No.	Code No.	Description & Specification	Q'ty	SA/SNA	Remark
...4	R3226	2007-000140	R-CHIP;1Kohm,5%,1/16W,TP,1005	1	S.N.A	
...4	R3227	2007-000140	R-CHIP;1Kohm,5%,1/16W,TP,1005	1	S.N.A	
...4	R3228	2007-000140	R-CHIP;1Kohm,5%,1/16W,TP,1005	1	S.N.A	
...4	R3310	2007-000140	R-CHIP;1Kohm,5%,1/16W,TP,1005	1	S.N.A	
...4	R3549_SIDE	2007-000140	R-CHIP;1Kohm,5%,1/16W,TP,1005	1	S.N.A	
...4	R5007	2007-000140	R-CHIP;1Kohm,5%,1/16W,TP,1005	1	S.N.A	
...4	R6033	2007-000140	R-CHIP;1Kohm,5%,1/16W,TP,1005	1	S.N.A	
...4	R6037	2007-000140	R-CHIP;1Kohm,5%,1/16W,TP,1005	1	S.N.A	
...4	R7336	2007-000140	R-CHIP;1Kohm,5%,1/16W,TP,1005	1	S.N.A	
...4	R7357	2007-000140	R-CHIP;1Kohm,5%,1/16W,TP,1005	1	S.N.A	
...4	R1010	2007-000141	R-CHIP;2.2Kohm,5%,1/16W,TP,1005	1	S.N.A	
...4	R5027	2007-000141	R-CHIP;2.2Kohm,5%,1/16W,TP,1005	1	S.N.A	
...4	R6035	2007-000141	R-CHIP;2.2Kohm,5%,1/16W,TP,1005	1	S.N.A	
...4	R1012	2007-000143	R-CHIP;4.7Kohm,5%,1/16W,TP,1005	1	S.N.A	
...4	R1032	2007-000143	R-CHIP;4.7Kohm,5%,1/16W,TP,1005	1	S.N.A	
...4	R1569	2007-000143	R-CHIP;4.7Kohm,5%,1/16W,TP,1005	1	S.N.A	
...4	R2029	2007-000143	R-CHIP;4.7Kohm,5%,1/16W,TP,1005	1	S.N.A	
...4	R2030	2007-000143	R-CHIP;4.7Kohm,5%,1/16W,TP,1005	1	S.N.A	
...4	R2058	2007-000143	R-CHIP;4.7Kohm,5%,1/16W,TP,1005	1	S.N.A	
...4	R2060	2007-000143	R-CHIP;4.7Kohm,5%,1/16W,TP,1005	1	S.N.A	
...4	R2061	2007-000143	R-CHIP;4.7Kohm,5%,1/16W,TP,1005	1	S.N.A	
...4	R2062	2007-000143	R-CHIP;4.7Kohm,5%,1/16W,TP,1005	1	S.N.A	
...4	R2063	2007-000143	R-CHIP;4.7Kohm,5%,1/16W,TP,1005	1	S.N.A	
...4	R2064	2007-000143	R-CHIP;4.7Kohm,5%,1/16W,TP,1005	1	S.N.A	
...4	R2082_WO	2007-000143	R-CHIP;4.7Kohm,5%,1/16W,TP,1005	1	S.N.A	
...4	R2083_WO	2007-000143	R-CHIP;4.7Kohm,5%,1/16W,TP,1005	1	S.N.A	
...4	R3056	2007-000143	R-CHIP;4.7Kohm,5%,1/16W,TP,1005	1	S.N.A	
...4	R3114	2007-000143	R-CHIP;4.7Kohm,5%,1/16W,TP,1005	1	S.N.A	
...4	R3182_4HDM	2007-000143	R-CHIP;4.7Kohm,5%,1/16W,TP,1005	1	S.N.A	
...4	R3190	2007-000143	R-CHIP;4.7Kohm,5%,1/16W,TP,1005	1	S.N.A	
...4	R3198	2007-000143	R-CHIP;4.7Kohm,5%,1/16W,TP,1005	1	S.N.A	
...4	R3401	2007-000143	R-CHIP;4.7Kohm,5%,1/16W,TP,1005	1	S.N.A	
...4	R3402	2007-000143	R-CHIP;4.7Kohm,5%,1/16W,TP,1005	1	S.N.A	
...4	R3620	2007-000143	R-CHIP;4.7Kohm,5%,1/16W,TP,1005	1	S.N.A	
...4	R3621	2007-000143	R-CHIP;4.7Kohm,5%,1/16W,TP,1005	1	S.N.A	
...4	R3623	2007-000143	R-CHIP;4.7Kohm,5%,1/16W,TP,1005	1	S.N.A	
...4	R3642	2007-000143	R-CHIP;4.7Kohm,5%,1/16W,TP,1005	1	S.N.A	
...4	R3656	2007-000143	R-CHIP;4.7Kohm,5%,1/16W,TP,1005	1	S.N.A	
...4	R3657	2007-000143	R-CHIP;4.7Kohm,5%,1/16W,TP,1005	1	S.N.A	
...4	R3659	2007-000143	R-CHIP;4.7Kohm,5%,1/16W,TP,1005	1	S.N.A	
...4	R4084	2007-000143	R-CHIP;4.7Kohm,5%,1/16W,TP,1005	1	S.N.A	
...4	R4091	2007-000143	R-CHIP;4.7Kohm,5%,1/16W,TP,1005	1	S.N.A	
...4	R4092	2007-000143	R-CHIP;4.7Kohm,5%,1/16W,TP,1005	1	S.N.A	
...4	R4093	2007-000143	R-CHIP;4.7Kohm,5%,1/16W,TP,1005	1	S.N.A	
...4	R4108	2007-000143	R-CHIP;4.7Kohm,5%,1/16W,TP,1005	1	S.N.A	
...4	R4149_DE	2007-000143	R-CHIP;4.7Kohm,5%,1/16W,TP,1005	1	S.N.A	
...4	R4157	2007-000143	R-CHIP;4.7Kohm,5%,1/16W,TP,1005	1	S.N.A	
...4	R4158	2007-000143	R-CHIP;4.7Kohm,5%,1/16W,TP,1005	1	S.N.A	
...4	R4159	2007-000143	R-CHIP;4.7Kohm,5%,1/16W,TP,1005	1	S.N.A	
...4	R4160	2007-000143	R-CHIP;4.7Kohm,5%,1/16W,TP,1005	1	S.N.A	
...4	R4161	2007-000143	R-CHIP;4.7Kohm,5%,1/16W,TP,1005	1	S.N.A	

5. Exploded View & Part List

Level	Location No.	Code No.	Description & Specification	Q'ty	SA/SNA	Remark
...4	R4162	2007-000143	R-CHIP;4.7Kohm,5%,1/16W,TP,1005	1	S.N.A	
...4	R4164	2007-000143	R-CHIP;4.7Kohm,5%,1/16W,TP,1005	1	S.N.A	
...4	R4167	2007-000143	R-CHIP;4.7Kohm,5%,1/16W,TP,1005	1	S.N.A	
...4	R4169	2007-000143	R-CHIP;4.7Kohm,5%,1/16W,TP,1005	1	S.N.A	
...4	R4169_PNX	2007-000143	R-CHIP;4.7Kohm,5%,1/16W,TP,1005	1	S.N.A	
...4	R4170	2007-000143	R-CHIP;4.7Kohm,5%,1/16W,TP,1005	1	S.N.A	
...4	R4171	2007-000143	R-CHIP;4.7Kohm,5%,1/16W,TP,1005	1	S.N.A	
...4	R4178	2007-000143	R-CHIP;4.7Kohm,5%,1/16W,TP,1005	1	S.N.A	
...4	R4193	2007-000143	R-CHIP;4.7Kohm,5%,1/16W,TP,1005	1	S.N.A	
...4	R4194	2007-000143	R-CHIP;4.7Kohm,5%,1/16W,TP,1005	1	S.N.A	
...4	R4200	2007-000143	R-CHIP;4.7Kohm,5%,1/16W,TP,1005	1	S.N.A	
...4	R4211	2007-000143	R-CHIP;4.7Kohm,5%,1/16W,TP,1005	1	S.N.A	
...4	R4212	2007-000143	R-CHIP;4.7Kohm,5%,1/16W,TP,1005	1	S.N.A	
...4	R5054	2007-000143	R-CHIP;4.7Kohm,5%,1/16W,TP,1005	1	S.N.A	
...4	R5055	2007-000143	R-CHIP;4.7Kohm,5%,1/16W,TP,1005	1	S.N.A	
...4	R5058	2007-000143	R-CHIP;4.7Kohm,5%,1/16W,TP,1005	1	S.N.A	
...4	R5059	2007-000143	R-CHIP;4.7Kohm,5%,1/16W,TP,1005	1	S.N.A	
...4	R5060	2007-000143	R-CHIP;4.7Kohm,5%,1/16W,TP,1005	1	S.N.A	
...4	R5061	2007-000143	R-CHIP;4.7Kohm,5%,1/16W,TP,1005	1	S.N.A	
...4	R5066	2007-000143	R-CHIP;4.7Kohm,5%,1/16W,TP,1005	1	S.N.A	
...4	R5069	2007-000143	R-CHIP;4.7Kohm,5%,1/16W,TP,1005	1	S.N.A	
...4	R5106	2007-000143	R-CHIP;4.7Kohm,5%,1/16W,TP,1005	1	S.N.A	
...4	R5107	2007-000143	R-CHIP;4.7Kohm,5%,1/16W,TP,1005	1	S.N.A	
...4	R6001	2007-000143	R-CHIP;4.7Kohm,5%,1/16W,TP,1005	1	S.N.A	
...4	R6005	2007-000143	R-CHIP;4.7Kohm,5%,1/16W,TP,1005	1	S.N.A	
...4	R6008_FHD	2007-000143	R-CHIP;4.7Kohm,5%,1/16W,TP,1005	1	S.N.A	
...4	R6009	2007-000143	R-CHIP;4.7Kohm,5%,1/16W,TP,1005	1	S.N.A	
...4	R6012	2007-000143	R-CHIP;4.7Kohm,5%,1/16W,TP,1005	1	S.N.A	
...4	R6027	2007-000143	R-CHIP;4.7Kohm,5%,1/16W,TP,1005	1	S.N.A	
...4	R6036	2007-000143	R-CHIP;4.7Kohm,5%,1/16W,TP,1005	1	S.N.A	
...4	R7283	2007-000143	R-CHIP;4.7Kohm,5%,1/16W,TP,1005	1	S.N.A	
...4	R7284	2007-000143	R-CHIP;4.7Kohm,5%,1/16W,TP,1005	1	S.N.A	
...4	R7296	2007-000143	R-CHIP;4.7Kohm,5%,1/16W,TP,1005	1	S.N.A	
...4	R7302	2007-000143	R-CHIP;4.7Kohm,5%,1/16W,TP,1005	1	S.N.A	
...4	R7303	2007-000143	R-CHIP;4.7Kohm,5%,1/16W,TP,1005	1	S.N.A	
...4	R7304	2007-000143	R-CHIP;4.7Kohm,5%,1/16W,TP,1005	1	S.N.A	
...4	R7305	2007-000143	R-CHIP;4.7Kohm,5%,1/16W,TP,1005	1	S.N.A	
...4	R7306	2007-000143	R-CHIP;4.7Kohm,5%,1/16W,TP,1005	1	S.N.A	
...4	R7307	2007-000143	R-CHIP;4.7Kohm,5%,1/16W,TP,1005	1	S.N.A	
...4	R7308	2007-000143	R-CHIP;4.7Kohm,5%,1/16W,TP,1005	1	S.N.A	
...4	R7309	2007-000143	R-CHIP;4.7Kohm,5%,1/16W,TP,1005	1	S.N.A	
...4	R7310	2007-000143	R-CHIP;4.7Kohm,5%,1/16W,TP,1005	1	S.N.A	
...4	R7311	2007-000143	R-CHIP;4.7Kohm,5%,1/16W,TP,1005	1	S.N.A	
...4	R7312	2007-000143	R-CHIP;4.7Kohm,5%,1/16W,TP,1005	1	S.N.A	
...4	R7314	2007-000143	R-CHIP;4.7Kohm,5%,1/16W,TP,1005	1	S.N.A	
...4	R7315	2007-000143	R-CHIP;4.7Kohm,5%,1/16W,TP,1005	1	S.N.A	
...4	R7316	2007-000143	R-CHIP;4.7Kohm,5%,1/16W,TP,1005	1	S.N.A	
...4	R7340	2007-000143	R-CHIP;4.7Kohm,5%,1/16W,TP,1005	1	S.N.A	
...4	R7341	2007-000143	R-CHIP;4.7Kohm,5%,1/16W,TP,1005	1	S.N.A	
...4	R7342	2007-000143	R-CHIP;4.7Kohm,5%,1/16W,TP,1005	1	S.N.A	
...4	R7387	2007-000143	R-CHIP;4.7Kohm,5%,1/16W,TP,1005	1	S.N.A	

5. Exploded View & Part List

Level	Location No.	Code No.	Description & Specification	Q'ty	SA/SNA	Remark
...4	R7404	2007-000143	R-CHIP;4.7Kohm,5%,1/16W,TP,1005	1	S.N.A	
...4	R9026	2007-000143	R-CHIP;4.7Kohm,5%,1/16W,TP,1005	1	S.N.A	
...4	R9061	2007-000143	R-CHIP;4.7Kohm,5%,1/16W,TP,1005	1	S.N.A	
...4	R9067	2007-000143	R-CHIP;4.7Kohm,5%,1/16W,TP,1005	1	S.N.A	
...4	R9068	2007-000143	R-CHIP;4.7Kohm,5%,1/16W,TP,1005	1	S.N.A	
...4	R1050	2007-000148	R-CHIP;10Kohm,5%,1/16W,TP,1005	1	S.N.A	
...4	R2049	2007-000148	R-CHIP;10Kohm,5%,1/16W,TP,1005	1	S.N.A	
...4	R2066	2007-000148	R-CHIP;10Kohm,5%,1/16W,TP,1005	1	S.N.A	
...4	R2067	2007-000148	R-CHIP;10Kohm,5%,1/16W,TP,1005	1	S.N.A	
...4	R2071_WO	2007-000148	R-CHIP;10Kohm,5%,1/16W,TP,1005	1	S.N.A	
...4	R2072_WO	2007-000148	R-CHIP;10Kohm,5%,1/16W,TP,1005	1	S.N.A	
...4	R3134	2007-000148	R-CHIP;10Kohm,5%,1/16W,TP,1005	1	S.N.A	
...4	R3139	2007-000148	R-CHIP;10Kohm,5%,1/16W,TP,1005	1	S.N.A	
...4	R3140	2007-000148	R-CHIP;10Kohm,5%,1/16W,TP,1005	1	S.N.A	
...4	R3174	2007-000148	R-CHIP;10Kohm,5%,1/16W,TP,1005	1	S.N.A	
...4	R3183	2007-000148	R-CHIP;10Kohm,5%,1/16W,TP,1005	1	S.N.A	
...4	R3185	2007-000148	R-CHIP;10Kohm,5%,1/16W,TP,1005	1	S.N.A	
...4	R3186	2007-000148	R-CHIP;10Kohm,5%,1/16W,TP,1005	1	S.N.A	
...4	R3197_4HDM	2007-000148	R-CHIP;10Kohm,5%,1/16W,TP,1005	1	S.N.A	
...4	R3199_4HDM	2007-000148	R-CHIP;10Kohm,5%,1/16W,TP,1005	1	S.N.A	
...4	R3200_4HDM	2007-000148	R-CHIP;10Kohm,5%,1/16W,TP,1005	1	S.N.A	
...4	R3212	2007-000148	R-CHIP;10Kohm,5%,1/16W,TP,1005	1	S.N.A	
...4	R3213	2007-000148	R-CHIP;10Kohm,5%,1/16W,TP,1005	1	S.N.A	
...4	R3214	2007-000148	R-CHIP;10Kohm,5%,1/16W,TP,1005	1	S.N.A	
...4	R3218	2007-000148	R-CHIP;10Kohm,5%,1/16W,TP,1005	1	S.N.A	
...4	R3221	2007-000148	R-CHIP;10Kohm,5%,1/16W,TP,1005	1	S.N.A	
...4	R3230	2007-000148	R-CHIP;10Kohm,5%,1/16W,TP,1005	1	S.N.A	
...4	R3662_46ON	2007-000148	R-CHIP;10Kohm,5%,1/16W,TP,1005	1	S.N.A	
...4	R4080	2007-000148	R-CHIP;10Kohm,5%,1/16W,TP,1005	1	S.N.A	
...4	R4088	2007-000148	R-CHIP;10Kohm,5%,1/16W,TP,1005	1	S.N.A	
...4	R4098	2007-000148	R-CHIP;10Kohm,5%,1/16W,TP,1005	1	S.N.A	
...4	R4107	2007-000148	R-CHIP;10Kohm,5%,1/16W,TP,1005	1	S.N.A	
...4	R4142_IR	2007-000148	R-CHIP;10Kohm,5%,1/16W,TP,1005	1	S.N.A	
...4	R4155	2007-000148	R-CHIP;10Kohm,5%,1/16W,TP,1005	1	S.N.A	
...4	R4156	2007-000148	R-CHIP;10Kohm,5%,1/16W,TP,1005	1	S.N.A	
...4	R4163	2007-000148	R-CHIP;10Kohm,5%,1/16W,TP,1005	1	S.N.A	
...4	R4168	2007-000148	R-CHIP;10Kohm,5%,1/16W,TP,1005	1	S.N.A	
...4	R4172_NALM	2007-000148	R-CHIP;10Kohm,5%,1/16W,TP,1005	1	S.N.A	
...4	R4191_FAN	2007-000148	R-CHIP;10Kohm,5%,1/16W,TP,1005	1	S.N.A	
...4	R4192_FAN	2007-000148	R-CHIP;10Kohm,5%,1/16W,TP,1005	1	S.N.A	
...4	R4201	2007-000148	R-CHIP;10Kohm,5%,1/16W,TP,1005	1	S.N.A	
...4	R4203	2007-000148	R-CHIP;10Kohm,5%,1/16W,TP,1005	1	S.N.A	
...4	R4206	2007-000148	R-CHIP;10Kohm,5%,1/16W,TP,1005	1	S.N.A	
...4	R4209	2007-000148	R-CHIP;10Kohm,5%,1/16W,TP,1005	1	S.N.A	
...4	R4210	2007-000148	R-CHIP;10Kohm,5%,1/16W,TP,1005	1	S.N.A	
...4	R5043	2007-000148	R-CHIP;10Kohm,5%,1/16W,TP,1005	1	S.N.A	
...4	R5062	2007-000148	R-CHIP;10Kohm,5%,1/16W,TP,1005	1	S.N.A	
...4	R5063	2007-000148	R-CHIP;10Kohm,5%,1/16W,TP,1005	1	S.N.A	
...4	R5067	2007-000148	R-CHIP;10Kohm,5%,1/16W,TP,1005	1	S.N.A	
...4	R5068	2007-000148	R-CHIP;10Kohm,5%,1/16W,TP,1005	1	S.N.A	
...4	R6015	2007-000148	R-CHIP;10Kohm,5%,1/16W,TP,1005	1	S.N.A	

5. Exploded View & Part List

Level	Location No.	Code No.	Description & Specification	Q'ty	SA/SNA	Remark
...4	R7042	2007-000148	R-CHIP;10Kohm,5%,1/16W,TP,1005	1	S.N.A	
...4	R7070	2007-000148	R-CHIP;10Kohm,5%,1/16W,TP,1005	1	S.N.A	
...4	R7116	2007-000148	R-CHIP;10Kohm,5%,1/16W,TP,1005	1	S.N.A	
...4	R7117	2007-000148	R-CHIP;10Kohm,5%,1/16W,TP,1005	1	S.N.A	
...4	R7118	2007-000148	R-CHIP;10Kohm,5%,1/16W,TP,1005	1	S.N.A	
...4	R7237	2007-000148	R-CHIP;10Kohm,5%,1/16W,TP,1005	1	S.N.A	
...4	R7253	2007-000148	R-CHIP;10Kohm,5%,1/16W,TP,1005	1	S.N.A	
...4	R7254	2007-000148	R-CHIP;10Kohm,5%,1/16W,TP,1005	1	S.N.A	
...4	R7256	2007-000148	R-CHIP;10Kohm,5%,1/16W,TP,1005	1	S.N.A	
...4	R7274	2007-000148	R-CHIP;10Kohm,5%,1/16W,TP,1005	1	S.N.A	
...4	R7275	2007-000148	R-CHIP;10Kohm,5%,1/16W,TP,1005	1	S.N.A	
...4	R7276	2007-000148	R-CHIP;10Kohm,5%,1/16W,TP,1005	1	S.N.A	
...4	R7277	2007-000148	R-CHIP;10Kohm,5%,1/16W,TP,1005	1	S.N.A	
...4	R7278	2007-000148	R-CHIP;10Kohm,5%,1/16W,TP,1005	1	S.N.A	
...4	R7279	2007-000148	R-CHIP;10Kohm,5%,1/16W,TP,1005	1	S.N.A	
...4	R7319	2007-000148	R-CHIP;10Kohm,5%,1/16W,TP,1005	1	S.N.A	
...4	R7338	2007-000148	R-CHIP;10Kohm,5%,1/16W,TP,1005	1	S.N.A	
...4	R7349	2007-000148	R-CHIP;10Kohm,5%,1/16W,TP,1005	1	S.N.A	
...4	R7350	2007-000148	R-CHIP;10Kohm,5%,1/16W,TP,1005	1	S.N.A	
...4	R7356	2007-000148	R-CHIP;10Kohm,5%,1/16W,TP,1005	1	S.N.A	
...4	R7362	2007-000148	R-CHIP;10Kohm,5%,1/16W,TP,1005	1	S.N.A	
...4	R7367	2007-000148	R-CHIP;10Kohm,5%,1/16W,TP,1005	1	S.N.A	
...4	R7371	2007-000148	R-CHIP;10Kohm,5%,1/16W,TP,1005	1	S.N.A	
...4	R7372	2007-000148	R-CHIP;10Kohm,5%,1/16W,TP,1005	1	S.N.A	
...4	R7378	2007-000148	R-CHIP;10Kohm,5%,1/16W,TP,1005	1	S.N.A	
...4	R7752	2007-000148	R-CHIP;10Kohm,5%,1/16W,TP,1005	1	S.N.A	
...4	R9001	2007-000148	R-CHIP;10Kohm,5%,1/16W,TP,1005	1	S.N.A	
...4	R9011	2007-000148	R-CHIP;10Kohm,5%,1/16W,TP,1005	1	S.N.A	
...4	R9021	2007-000148	R-CHIP;10Kohm,5%,1/16W,TP,1005	1	S.N.A	
...4	R9024	2007-000148	R-CHIP;10Kohm,5%,1/16W,TP,1005	1	S.N.A	
...4	R9025	2007-000148	R-CHIP;10Kohm,5%,1/16W,TP,1005	1	S.N.A	
...4	R9057	2007-000148	R-CHIP;10Kohm,5%,1/16W,TP,1005	1	S.N.A	
...4	R9060	2007-000148	R-CHIP;10Kohm,5%,1/16W,TP,1005	1	S.N.A	
...4	R9062	2007-000148	R-CHIP;10Kohm,5%,1/16W,TP,1005	1	S.N.A	
...4	R9063	2007-000148	R-CHIP;10Kohm,5%,1/16W,TP,1005	1	S.N.A	
...4	R9064	2007-000148	R-CHIP;10Kohm,5%,1/16W,TP,1005	1	S.N.A	
...4	R9065	2007-000148	R-CHIP;10Kohm,5%,1/16W,TP,1005	1	S.N.A	
...4	R9569	2007-000148	R-CHIP;10Kohm,5%,1/16W,TP,1005	1	S.N.A	
...4	R9570	2007-000148	R-CHIP;10Kohm,5%,1/16W,TP,1005	1	S.N.A	
...4	R1027	2007-000153	R-CHIP;22Kohm,5%,1/16W,TP,1005	1	S.N.A	
...4	R5026	2007-000153	R-CHIP;22Kohm,5%,1/16W,TP,1005	1	S.N.A	
...4	R4072_CEC	2007-000155	R-CHIP;27Kohm,5%,1/16W,TP,1005	1	S.N.A	
...4	R3011	2007-000157	R-CHIP;47Kohm,5%,1/16W,TP,1005	1	S.N.A	
...4	R3013	2007-000157	R-CHIP;47Kohm,5%,1/16W,TP,1005	1	S.N.A	
...4	R3059	2007-000157	R-CHIP;47Kohm,5%,1/16W,TP,1005	1	S.N.A	
...4	R3061	2007-000157	R-CHIP;47Kohm,5%,1/16W,TP,1005	1	S.N.A	
...4	R3072	2007-000157	R-CHIP;47Kohm,5%,1/16W,TP,1005	1	S.N.A	
...4	R3080	2007-000157	R-CHIP;47Kohm,5%,1/16W,TP,1005	1	S.N.A	
...4	R3211	2007-000157	R-CHIP;47Kohm,5%,1/16W,TP,1005	1	S.N.A	
...4	R3215	2007-000157	R-CHIP;47Kohm,5%,1/16W,TP,1005	1	S.N.A	
...4	R3219	2007-000157	R-CHIP;47Kohm,5%,1/16W,TP,1005	1	S.N.A	

5. Exploded View & Part List

Level	Location No.	Code No.	Description & Specification	Q'ty	SA/SNA	Remark
...4	R3229	2007-000157	R-CHIP;47Kohm,5%,1/16W,TP,1005	1	S.N.A	
...4	R3422_SIDE	2007-000157	R-CHIP;47Kohm,5%,1/16W,TP,1005	1	S.N.A	
...4	R3616	2007-000157	R-CHIP;47Kohm,5%,1/16W,TP,1005	1	S.N.A	
...4	R3617	2007-000157	R-CHIP;47Kohm,5%,1/16W,TP,1005	1	S.N.A	
...4	R4177	2007-000157	R-CHIP;47Kohm,5%,1/16W,TP,1005	1	S.N.A	
...4	R4174_CEC	2007-000159	R-CHIP;56Kohm,5%,1/16W,TP,1005	1	S.N.A	
...4	R4086	2007-000170	R-CHIP;1Mohm,5%,1/16W,TP,1005	1	S.N.A	
...4	R9008	2007-000170	R-CHIP;1Mohm,5%,1/16W,TP,1005	1	S.N.A	
...4	R9073	2007-000170	R-CHIP;1Mohm,5%,1/16W,TP,1005	1	S.N.A	
...4	L950_46	2007-000171	R-CHIP;0ohm,5%,1/16W,TP,1005	1	S.N.A	
...4	R1040	2007-000171	R-CHIP;0ohm,5%,1/16W,TP,1005	1	S.N.A	
...4	R1565	2007-000171	R-CHIP;0ohm,5%,1/16W,TP,1005	1	S.N.A	
...4	R2065	2007-000171	R-CHIP;0ohm,5%,1/16W,TP,1005	1	S.N.A	
...4	R2086	2007-000171	R-CHIP;0ohm,5%,1/16W,TP,1005	1	S.N.A	
...4	R3029	2007-000171	R-CHIP;0ohm,5%,1/16W,TP,1005	1	S.N.A	
...4	R3065	2007-000171	R-CHIP;0ohm,5%,1/16W,TP,1005	1	S.N.A	
...4	R3074	2007-000171	R-CHIP;0ohm,5%,1/16W,TP,1005	1	S.N.A	
...4	R3109	2007-000171	R-CHIP;0ohm,5%,1/16W,TP,1005	1	S.N.A	
...4	R3154_SIDE	2007-000171	R-CHIP;0ohm,5%,1/16W,TP,1005	1	S.N.A	
...4	R3155_SIDE	2007-000171	R-CHIP;0ohm,5%,1/16W,TP,1005	1	S.N.A	
...4	R3157_SIDE	2007-000171	R-CHIP;0ohm,5%,1/16W,TP,1005	1	S.N.A	
...4	R3158_SIDE	2007-000171	R-CHIP;0ohm,5%,1/16W,TP,1005	1	S.N.A	
...4	R3159_SIDE	2007-000171	R-CHIP;0ohm,5%,1/16W,TP,1005	1	S.N.A	
...4	R3160_SIDE	2007-000171	R-CHIP;0ohm,5%,1/16W,TP,1005	1	S.N.A	
...4	R3161_SIDE	2007-000171	R-CHIP;0ohm,5%,1/16W,TP,1005	1	S.N.A	
...4	R3162_SIDE	2007-000171	R-CHIP;0ohm,5%,1/16W,TP,1005	1	S.N.A	
...4	R3163_SIDE	2007-000171	R-CHIP;0ohm,5%,1/16W,TP,1005	1	S.N.A	
...4	R3167_4HDM	2007-000171	R-CHIP;0ohm,5%,1/16W,TP,1005	1	S.N.A	
...4	R3187	2007-000171	R-CHIP;0ohm,5%,1/16W,TP,1005	1	S.N.A	
...4	R3192	2007-000171	R-CHIP;0ohm,5%,1/16W,TP,1005	1	S.N.A	
...4	R3193	2007-000171	R-CHIP;0ohm,5%,1/16W,TP,1005	1	S.N.A	
...4	R3220	2007-000171	R-CHIP;0ohm,5%,1/16W,TP,1005	1	S.N.A	
...4	R3333_SIDE	2007-000171	R-CHIP;0ohm,5%,1/16W,TP,1005	1	S.N.A	
...4	R3403	2007-000171	R-CHIP;0ohm,5%,1/16W,TP,1005	1	S.N.A	
...4	R3404	2007-000171	R-CHIP;0ohm,5%,1/16W,TP,1005	1	S.N.A	
...4	R3405	2007-000171	R-CHIP;0ohm,5%,1/16W,TP,1005	1	S.N.A	
...4	R3423	2007-000171	R-CHIP;0ohm,5%,1/16W,TP,1005	1	S.N.A	
...4	R3505_NPX	2007-000171	R-CHIP;0ohm,5%,1/16W,TP,1005	1	S.N.A	
...4	R3506_NPX	2007-000171	R-CHIP;0ohm,5%,1/16W,TP,1005	1	S.N.A	
...4	R3509_NPX	2007-000171	R-CHIP;0ohm,5%,1/16W,TP,1005	1	S.N.A	
...4	R3510_NPX	2007-000171	R-CHIP;0ohm,5%,1/16W,TP,1005	1	S.N.A	
...4	R3601	2007-000171	R-CHIP;0ohm,5%,1/16W,TP,1005	1	S.N.A	
...4	R3602	2007-000171	R-CHIP;0ohm,5%,1/16W,TP,1005	1	S.N.A	
...4	R3603	2007-000171	R-CHIP;0ohm,5%,1/16W,TP,1005	1	S.N.A	
...4	R3604	2007-000171	R-CHIP;0ohm,5%,1/16W,TP,1005	1	S.N.A	
...4	R3605	2007-000171	R-CHIP;0ohm,5%,1/16W,TP,1005	1	S.N.A	
...4	R3606	2007-000171	R-CHIP;0ohm,5%,1/16W,TP,1005	1	S.N.A	
...4	R3607	2007-000171	R-CHIP;0ohm,5%,1/16W,TP,1005	1	S.N.A	
...4	R3608	2007-000171	R-CHIP;0ohm,5%,1/16W,TP,1005	1	S.N.A	
...4	R3609	2007-000171	R-CHIP;0ohm,5%,1/16W,TP,1005	1	S.N.A	
...4	R3610	2007-000171	R-CHIP;0ohm,5%,1/16W,TP,1005	1	S.N.A	

5. Exploded View & Part List

Level	Location No.	Code No.	Description & Specification	Q'ty	SA/SNA	Remark
...4	R3613	2007-000171	R-CHIP;0ohm,5%,1/16W,TP,1005	1	S.N.A	
...4	R3614	2007-000171	R-CHIP;0ohm,5%,1/16W,TP,1005	1	S.N.A	
...4	R3618	2007-000171	R-CHIP;0ohm,5%,1/16W,TP,1005	1	S.N.A	
...4	R3619	2007-000171	R-CHIP;0ohm,5%,1/16W,TP,1005	1	S.N.A	
...4	R3626	2007-000171	R-CHIP;0ohm,5%,1/16W,TP,1005	1	S.N.A	
...4	R3627	2007-000171	R-CHIP;0ohm,5%,1/16W,TP,1005	1	S.N.A	
...4	R3628	2007-000171	R-CHIP;0ohm,5%,1/16W,TP,1005	1	S.N.A	
...4	R3629	2007-000171	R-CHIP;0ohm,5%,1/16W,TP,1005	1	S.N.A	
...4	R3640	2007-000171	R-CHIP;0ohm,5%,1/16W,TP,1005	1	S.N.A	
...4	R3643	2007-000171	R-CHIP;0ohm,5%,1/16W,TP,1005	1	S.N.A	
...4	R3650	2007-000171	R-CHIP;0ohm,5%,1/16W,TP,1005	1	S.N.A	
...4	R4020_T	2007-000171	R-CHIP;0ohm,5%,1/16W,TP,1005	1	S.N.A	
...4	R4021_T	2007-000171	R-CHIP;0ohm,5%,1/16W,TP,1005	1	S.N.A	
...4	R4022_T	2007-000171	R-CHIP;0ohm,5%,1/16W,TP,1005	1	S.N.A	
...4	R4059	2007-000171	R-CHIP;0ohm,5%,1/16W,TP,1005	1	S.N.A	
...4	R4063	2007-000171	R-CHIP;0ohm,5%,1/16W,TP,1005	1	S.N.A	
...4	R4064	2007-000171	R-CHIP;0ohm,5%,1/16W,TP,1005	1	S.N.A	
...4	R4067	2007-000171	R-CHIP;0ohm,5%,1/16W,TP,1005	1	S.N.A	
...4	R4068	2007-000171	R-CHIP;0ohm,5%,1/16W,TP,1005	1	S.N.A	
...4	R4069	2007-000171	R-CHIP;0ohm,5%,1/16W,TP,1005	1	S.N.A	
...4	R4071	2007-000171	R-CHIP;0ohm,5%,1/16W,TP,1005	1	S.N.A	
...4	R4099	2007-000171	R-CHIP;0ohm,5%,1/16W,TP,1005	1	S.N.A	
...4	R4105	2007-000171	R-CHIP;0ohm,5%,1/16W,TP,1005	1	S.N.A	
...4	R4106	2007-000171	R-CHIP;0ohm,5%,1/16W,TP,1005	1	S.N.A	
...4	R4109	2007-000171	R-CHIP;0ohm,5%,1/16W,TP,1005	1	S.N.A	
...4	R4110	2007-000171	R-CHIP;0ohm,5%,1/16W,TP,1005	1	S.N.A	
...4	R4111	2007-000171	R-CHIP;0ohm,5%,1/16W,TP,1005	1	S.N.A	
...4	R4112	2007-000171	R-CHIP;0ohm,5%,1/16W,TP,1005	1	S.N.A	
...4	R4116	2007-000171	R-CHIP;0ohm,5%,1/16W,TP,1005	1	S.N.A	
...4	R4121	2007-000171	R-CHIP;0ohm,5%,1/16W,TP,1005	1	S.N.A	
...4	R4140	2007-000171	R-CHIP;0ohm,5%,1/16W,TP,1005	1	S.N.A	
...4	R4143	2007-000171	R-CHIP;0ohm,5%,1/16W,TP,1005	1	S.N.A	
...4	R4144	2007-000171	R-CHIP;0ohm,5%,1/16W,TP,1005	1	S.N.A	
...4	R4176	2007-000171	R-CHIP;0ohm,5%,1/16W,TP,1005	1	S.N.A	
...4	R4179	2007-000171	R-CHIP;0ohm,5%,1/16W,TP,1005	1	S.N.A	
...4	R4180	2007-000171	R-CHIP;0ohm,5%,1/16W,TP,1005	1	S.N.A	
...4	R4181	2007-000171	R-CHIP;0ohm,5%,1/16W,TP,1005	1	S.N.A	
...4	R4205	2007-000171	R-CHIP;0ohm,5%,1/16W,TP,1005	1	S.N.A	
...4	R5020	2007-000171	R-CHIP;0ohm,5%,1/16W,TP,1005	1	S.N.A	
...4	R5023	2007-000171	R-CHIP;0ohm,5%,1/16W,TP,1005	1	S.N.A	
...4	R5024	2007-000171	R-CHIP;0ohm,5%,1/16W,TP,1005	1	S.N.A	
...4	R5030	2007-000171	R-CHIP;0ohm,5%,1/16W,TP,1005	1	S.N.A	
...4	R5032	2007-000171	R-CHIP;0ohm,5%,1/16W,TP,1005	1	S.N.A	
...4	R5056_TEST	2007-000171	R-CHIP;0ohm,5%,1/16W,TP,1005	1	S.N.A	
...4	R5057_TEST	2007-000171	R-CHIP;0ohm,5%,1/16W,TP,1005	1	S.N.A	
...4	R6022_T	2007-000171	R-CHIP;0ohm,5%,1/16W,TP,1005	1	S.N.A	
...4	R6023_T	2007-000171	R-CHIP;0ohm,5%,1/16W,TP,1005	1	S.N.A	
...4	R6024_T	2007-000171	R-CHIP;0ohm,5%,1/16W,TP,1005	1	S.N.A	
...4	R6026_T	2007-000171	R-CHIP;0ohm,5%,1/16W,TP,1005	1	S.N.A	
...4	R6030	2007-000171	R-CHIP;0ohm,5%,1/16W,TP,1005	1	S.N.A	
...4	R6042	2007-000171	R-CHIP;0ohm,5%,1/16W,TP,1005	1	S.N.A	

5. Exploded View & Part List

Level	Location No.	Code No.	Description & Specification	Q'ty	SA/SNA	Remark
...4	R6047_100H	2007-000171	R-CHIP;0ohm,5%,1/16W,TP,1005	1	S.N.A	
...4	R6050_100H	2007-000171	R-CHIP;0ohm,5%,1/16W,TP,1005	1	S.N.A	
...4	R6051_100P	2007-000171	R-CHIP;0ohm,5%,1/16W,TP,1005	1	S.N.A	
...4	R6052_100P	2007-000171	R-CHIP;0ohm,5%,1/16W,TP,1005	1	S.N.A	
...4	R6053_100H	2007-000171	R-CHIP;0ohm,5%,1/16W,TP,1005	1	S.N.A	
...4	R6054_100H	2007-000171	R-CHIP;0ohm,5%,1/16W,TP,1005	1	S.N.A	
...4	R6056_FJDA	2007-000171	R-CHIP;0ohm,5%,1/16W,TP,1005	1	S.N.A	
...4	R6068_T	2007-000171	R-CHIP;0ohm,5%,1/16W,TP,1005	1	S.N.A	
...4	R6069_T	2007-000171	R-CHIP;0ohm,5%,1/16W,TP,1005	1	S.N.A	
...4	R6070_T	2007-000171	R-CHIP;0ohm,5%,1/16W,TP,1005	1	S.N.A	
...4	R6073_100H	2007-000171	R-CHIP;0ohm,5%,1/16W,TP,1005	1	S.N.A	
...4	R6074_100H	2007-000171	R-CHIP;0ohm,5%,1/16W,TP,1005	1	S.N.A	
...4	R6078_FBE3	2007-000171	R-CHIP;0ohm,5%,1/16W,TP,1005	1	S.N.A	
...4	R6083_100H	2007-000171	R-CHIP;0ohm,5%,1/16W,TP,1005	1	S.N.A	
...4	R6084_100H	2007-000171	R-CHIP;0ohm,5%,1/16W,TP,1005	1	S.N.A	
...4	R6133	2007-000171	R-CHIP;0ohm,5%,1/16W,TP,1005	1	S.N.A	
...4	R6204	2007-000171	R-CHIP;0ohm,5%,1/16W,TP,1005	1	S.N.A	
...4	R6205	2007-000171	R-CHIP;0ohm,5%,1/16W,TP,1005	1	S.N.A	
...4	R6206	2007-000171	R-CHIP;0ohm,5%,1/16W,TP,1005	1	S.N.A	
...4	R6207	2007-000171	R-CHIP;0ohm,5%,1/16W,TP,1005	1	S.N.A	
...4	R7029	2007-000171	R-CHIP;0ohm,5%,1/16W,TP,1005	1	S.N.A	
...4	R7031_T	2007-000171	R-CHIP;0ohm,5%,1/16W,TP,1005	1	S.N.A	
...4	R7043_T	2007-000171	R-CHIP;0ohm,5%,1/16W,TP,1005	1	S.N.A	
...4	R7044	2007-000171	R-CHIP;0ohm,5%,1/16W,TP,1005	1	S.N.A	
...4	R7096	2007-000171	R-CHIP;0ohm,5%,1/16W,TP,1005	1	S.N.A	
...4	R7097	2007-000171	R-CHIP;0ohm,5%,1/16W,TP,1005	1	S.N.A	
...4	R7114	2007-000171	R-CHIP;0ohm,5%,1/16W,TP,1005	1	S.N.A	
...4	R7115	2007-000171	R-CHIP;0ohm,5%,1/16W,TP,1005	1	S.N.A	
...4	R7243	2007-000171	R-CHIP;0ohm,5%,1/16W,TP,1005	1	S.N.A	
...4	R7244	2007-000171	R-CHIP;0ohm,5%,1/16W,TP,1005	1	S.N.A	
...4	R7247	2007-000171	R-CHIP;0ohm,5%,1/16W,TP,1005	1	S.N.A	
...4	R7249	2007-000171	R-CHIP;0ohm,5%,1/16W,TP,1005	1	S.N.A	
...4	R7250	2007-000171	R-CHIP;0ohm,5%,1/16W,TP,1005	1	S.N.A	
...4	R7251	2007-000171	R-CHIP;0ohm,5%,1/16W,TP,1005	1	S.N.A	
...4	R7273	2007-000171	R-CHIP;0ohm,5%,1/16W,TP,1005	1	S.N.A	
...4	R7282	2007-000171	R-CHIP;0ohm,5%,1/16W,TP,1005	1	S.N.A	
...4	R7313	2007-000171	R-CHIP;0ohm,5%,1/16W,TP,1005	1	S.N.A	
...4	R7318	2007-000171	R-CHIP;0ohm,5%,1/16W,TP,1005	1	S.N.A	
...4	R7339	2007-000171	R-CHIP;0ohm,5%,1/16W,TP,1005	1	S.N.A	
...4	R7343	2007-000171	R-CHIP;0ohm,5%,1/16W,TP,1005	1	S.N.A	
...4	R7344	2007-000171	R-CHIP;0ohm,5%,1/16W,TP,1005	1	S.N.A	
...4	R7345	2007-000171	R-CHIP;0ohm,5%,1/16W,TP,1005	1	S.N.A	
...4	R7347	2007-000171	R-CHIP;0ohm,5%,1/16W,TP,1005	1	S.N.A	
...4	R7389	2007-000171	R-CHIP;0ohm,5%,1/16W,TP,1005	1	S.N.A	
...4	R7390	2007-000171	R-CHIP;0ohm,5%,1/16W,TP,1005	1	S.N.A	
...4	R7392	2007-000171	R-CHIP;0ohm,5%,1/16W,TP,1005	1	S.N.A	
...4	R7401	2007-000171	R-CHIP;0ohm,5%,1/16W,TP,1005	1	S.N.A	
...4	R7406	2007-000171	R-CHIP;0ohm,5%,1/16W,TP,1005	1	S.N.A	
...4	R7407	2007-000171	R-CHIP;0ohm,5%,1/16W,TP,1005	1	S.N.A	
...4	R7410	2007-000171	R-CHIP;0ohm,5%,1/16W,TP,1005	1	S.N.A	
...4	R7411	2007-000171	R-CHIP;0ohm,5%,1/16W,TP,1005	1	S.N.A	

5. Exploded View & Part List

Level	Location No.	Code No.	Description & Specification	Q'ty	SA/SNA	Remark
...4	R7412	2007-000171	R-CHIP;0ohm,5%,1/16W,TP,1005	1	S.N.A	
...4	R7421	2007-000171	R-CHIP;0ohm,5%,1/16W,TP,1005	1	S.N.A	
...4	R7422	2007-000171	R-CHIP;0ohm,5%,1/16W,TP,1005	1	S.N.A	
...4	R7423	2007-000171	R-CHIP;0ohm,5%,1/16W,TP,1005	1	S.N.A	
...4	R7424	2007-000171	R-CHIP;0ohm,5%,1/16W,TP,1005	1	S.N.A	
...4	R7425	2007-000171	R-CHIP;0ohm,5%,1/16W,TP,1005	1	S.N.A	
...4	R7426	2007-000171	R-CHIP;0ohm,5%,1/16W,TP,1005	1	S.N.A	
...4	R7427	2007-000171	R-CHIP;0ohm,5%,1/16W,TP,1005	1	S.N.A	
...4	R7430	2007-000171	R-CHIP;0ohm,5%,1/16W,TP,1005	1	S.N.A	
...4	R7431	2007-000171	R-CHIP;0ohm,5%,1/16W,TP,1005	1	S.N.A	
...4	R7432	2007-000171	R-CHIP;0ohm,5%,1/16W,TP,1005	1	S.N.A	
...4	R7436	2007-000171	R-CHIP;0ohm,5%,1/16W,TP,1005	1	S.N.A	
...4	R7441_NHP	2007-000171	R-CHIP;0ohm,5%,1/16W,TP,1005	1	S.N.A	
...4	R9010	2007-000171	R-CHIP;0ohm,5%,1/16W,TP,1005	1	S.N.A	
...4	R9012	2007-000171	R-CHIP;0ohm,5%,1/16W,TP,1005	1	S.N.A	
...4	R9013	2007-000171	R-CHIP;0ohm,5%,1/16W,TP,1005	1	S.N.A	
...4	R9015	2007-000171	R-CHIP;0ohm,5%,1/16W,TP,1005	1	S.N.A	
...4	R9018	2007-000171	R-CHIP;0ohm,5%,1/16W,TP,1005	1	S.N.A	
...4	R9034	2007-000171	R-CHIP;0ohm,5%,1/16W,TP,1005	1	S.N.A	
...4	R9035	2007-000171	R-CHIP;0ohm,5%,1/16W,TP,1005	1	S.N.A	
...4	R9036	2007-000171	R-CHIP;0ohm,5%,1/16W,TP,1005	1	S.N.A	
...4	R9037	2007-000171	R-CHIP;0ohm,5%,1/16W,TP,1005	1	S.N.A	
...4	R9038	2007-000171	R-CHIP;0ohm,5%,1/16W,TP,1005	1	S.N.A	
...4	R9056	2007-000171	R-CHIP;0ohm,5%,1/16W,TP,1005	1	S.N.A	
...4	R9070	2007-000171	R-CHIP;0ohm,5%,1/16W,TP,1005	1	S.N.A	
...4	R9071	2007-000171	R-CHIP;0ohm,5%,1/16W,TP,1005	1	S.N.A	
...4	R9170	2007-000171	R-CHIP;0ohm,5%,1/16W,TP,1005	1	S.N.A	
...4	R9171	2007-000171	R-CHIP;0ohm,5%,1/16W,TP,1005	1	S.N.A	
...4	R9172	2007-000171	R-CHIP;0ohm,5%,1/16W,TP,1005	1	S.N.A	
...4	R9173	2007-000171	R-CHIP;0ohm,5%,1/16W,TP,1005	1	S.N.A	
...4	R9568	2007-000171	R-CHIP;0ohm,5%,1/16W,TP,1005	1	S.N.A	
...4	R1606	2007-000172	R-CHIP;10ohm,5%,1/16W,TP,1005	1	S.N.A	
...4	R3301	2007-000172	R-CHIP;10ohm,5%,1/16W,TP,1005	1	S.N.A	
...4	R3302	2007-000172	R-CHIP;10ohm,5%,1/16W,TP,1005	1	S.N.A	
...4	R3303	2007-000172	R-CHIP;10ohm,5%,1/16W,TP,1005	1	S.N.A	
...4	R3304	2007-000172	R-CHIP;10ohm,5%,1/16W,TP,1005	1	S.N.A	
...4	R3305	2007-000172	R-CHIP;10ohm,5%,1/16W,TP,1005	1	S.N.A	
...4	R3306	2007-000172	R-CHIP;10ohm,5%,1/16W,TP,1005	1	S.N.A	
...4	R3307	2007-000172	R-CHIP;10ohm,5%,1/16W,TP,1005	1	S.N.A	
...4	R3308	2007-000172	R-CHIP;10ohm,5%,1/16W,TP,1005	1	S.N.A	
...4	R3630	2007-000172	R-CHIP;10ohm,5%,1/16W,TP,1005	1	S.N.A	
...4	R3631	2007-000172	R-CHIP;10ohm,5%,1/16W,TP,1005	1	S.N.A	
...4	R3632	2007-000172	R-CHIP;10ohm,5%,1/16W,TP,1005	1	S.N.A	
...4	R3633	2007-000172	R-CHIP;10ohm,5%,1/16W,TP,1005	1	S.N.A	
...4	R3634	2007-000172	R-CHIP;10ohm,5%,1/16W,TP,1005	1	S.N.A	
...4	R3635	2007-000172	R-CHIP;10ohm,5%,1/16W,TP,1005	1	S.N.A	
...4	R3636	2007-000172	R-CHIP;10ohm,5%,1/16W,TP,1005	1	S.N.A	
...4	R3637	2007-000172	R-CHIP;10ohm,5%,1/16W,TP,1005	1	S.N.A	
...4	R4117	2007-000172	R-CHIP;10ohm,5%,1/16W,TP,1005	1	S.N.A	
...4	R5038	2007-000172	R-CHIP;10ohm,5%,1/16W,TP,1005	1	S.N.A	
...4	R5039	2007-000172	R-CHIP;10ohm,5%,1/16W,TP,1005	1	S.N.A	

5. Exploded View & Part List

Level	Location No.	Code No.	Description & Specification	Q'ty	SA/SNA	Remark
...4	R9007	2007-000172	R-CHIP;10ohm,5%,1/16W,TP,1005	1	S.N.A	
...4	R9022	2007-000172	R-CHIP;10ohm,5%,1/16W,TP,1005	1	S.N.A	
...4	R9023	2007-000172	R-CHIP;10ohm,5%,1/16W,TP,1005	1	S.N.A	
...4	R9028	2007-000172	R-CHIP;10ohm,5%,1/16W,TP,1005	1	S.N.A	
...4	R9045	2007-000172	R-CHIP;10ohm,5%,1/16W,TP,1005	1	S.N.A	
...4	R3169	2007-000173	R-CHIP;22ohm,5%,1/16W,TP,1005	1	S.N.A	
...4	R3173	2007-000173	R-CHIP;22ohm,5%,1/16W,TP,1005	1	S.N.A	
...4	R4011	2007-000173	R-CHIP;22ohm,5%,1/16W,TP,1005	1	S.N.A	
...4	R4012	2007-000173	R-CHIP;22ohm,5%,1/16W,TP,1005	1	S.N.A	
...4	R4013	2007-000173	R-CHIP;22ohm,5%,1/16W,TP,1005	1	S.N.A	
...4	R4014	2007-000173	R-CHIP;22ohm,5%,1/16W,TP,1005	1	S.N.A	
...4	R6028	2007-000173	R-CHIP;22ohm,5%,1/16W,TP,1005	1	S.N.A	
...4	R7084	2007-000173	R-CHIP;22ohm,5%,1/16W,TP,1005	1	S.N.A	
...4	R7085	2007-000173	R-CHIP;22ohm,5%,1/16W,TP,1005	1	S.N.A	
...4	R7086	2007-000173	R-CHIP;22ohm,5%,1/16W,TP,1005	1	S.N.A	
...4	R7087	2007-000173	R-CHIP;22ohm,5%,1/16W,TP,1005	1	S.N.A	
...4	R7088	2007-000173	R-CHIP;22ohm,5%,1/16W,TP,1005	1	S.N.A	
...4	R7089	2007-000173	R-CHIP;22ohm,5%,1/16W,TP,1005	1	S.N.A	
...4	R7091	2007-000173	R-CHIP;22ohm,5%,1/16W,TP,1005	1	S.N.A	
...4	R7092	2007-000173	R-CHIP;22ohm,5%,1/16W,TP,1005	1	S.N.A	
...4	R7093	2007-000173	R-CHIP;22ohm,5%,1/16W,TP,1005	1	S.N.A	
...4	R7094	2007-000173	R-CHIP;22ohm,5%,1/16W,TP,1005	1	S.N.A	
...4	R7095	2007-000173	R-CHIP;22ohm,5%,1/16W,TP,1005	1	S.N.A	
...4	R7099	2007-000173	R-CHIP;22ohm,5%,1/16W,TP,1005	1	S.N.A	
...4	R7102	2007-000173	R-CHIP;22ohm,5%,1/16W,TP,1005	1	S.N.A	
...4	R7103	2007-000173	R-CHIP;22ohm,5%,1/16W,TP,1005	1	S.N.A	
...4	R7104	2007-000173	R-CHIP;22ohm,5%,1/16W,TP,1005	1	S.N.A	
...4	R7105	2007-000173	R-CHIP;22ohm,5%,1/16W,TP,1005	1	S.N.A	
...4	R7106	2007-000173	R-CHIP;22ohm,5%,1/16W,TP,1005	1	S.N.A	
...4	R7107	2007-000173	R-CHIP;22ohm,5%,1/16W,TP,1005	1	S.N.A	
...4	R7108	2007-000173	R-CHIP;22ohm,5%,1/16W,TP,1005	1	S.N.A	
...4	R7109	2007-000173	R-CHIP;22ohm,5%,1/16W,TP,1005	1	S.N.A	
...4	R7110	2007-000173	R-CHIP;22ohm,5%,1/16W,TP,1005	1	S.N.A	
...4	R7111	2007-000173	R-CHIP;22ohm,5%,1/16W,TP,1005	1	S.N.A	
...4	R7112	2007-000173	R-CHIP;22ohm,5%,1/16W,TP,1005	1	S.N.A	
...4	R7113	2007-000173	R-CHIP;22ohm,5%,1/16W,TP,1005	1	S.N.A	
...4	R2087	2007-000174	R-CHIP;47ohm,5%,1/16W,TP,1005	1	S.N.A	
...4	R2088	2007-000174	R-CHIP;47ohm,5%,1/16W,TP,1005	1	S.N.A	
...4	R3039	2007-000174	R-CHIP;47ohm,5%,1/16W,TP,1005	1	S.N.A	
...4	R3040	2007-000174	R-CHIP;47ohm,5%,1/16W,TP,1005	1	S.N.A	
...4	R3043	2007-000174	R-CHIP;47ohm,5%,1/16W,TP,1005	1	S.N.A	
...4	R3044	2007-000174	R-CHIP;47ohm,5%,1/16W,TP,1005	1	S.N.A	
...4	R3083	2007-000174	R-CHIP;47ohm,5%,1/16W,TP,1005	1	S.N.A	
...4	R3115	2007-000174	R-CHIP;47ohm,5%,1/16W,TP,1005	1	S.N.A	
...4	R3116	2007-000174	R-CHIP;47ohm,5%,1/16W,TP,1005	1	S.N.A	
...4	R3141	2007-000174	R-CHIP;47ohm,5%,1/16W,TP,1005	1	S.N.A	
...4	R3142	2007-000174	R-CHIP;47ohm,5%,1/16W,TP,1005	1	S.N.A	
...4	R3175	2007-000174	R-CHIP;47ohm,5%,1/16W,TP,1005	1	S.N.A	
...4	R3177	2007-000174	R-CHIP;47ohm,5%,1/16W,TP,1005	1	S.N.A	
...4	R3178	2007-000174	R-CHIP;47ohm,5%,1/16W,TP,1005	1	S.N.A	
...4	R3180	2007-000174	R-CHIP;47ohm,5%,1/16W,TP,1005	1	S.N.A	

5. Exploded View & Part List

Level	Location No.	Code No.	Description & Specification	Q'ty	SA/SNA	Remark
...4	R3188	2007-000174	R-CHIP;47ohm,5%,1/16W,TP,1005	1	S.N.A	
...4	R3189	2007-000174	R-CHIP;47ohm,5%,1/16W,TP,1005	1	S.N.A	
...4	R3201_4HDM	2007-000174	R-CHIP;47ohm,5%,1/16W,TP,1005	1	S.N.A	
...4	R3202_4HDM	2007-000174	R-CHIP;47ohm,5%,1/16W,TP,1005	1	S.N.A	
...4	R3216	2007-000174	R-CHIP;47ohm,5%,1/16W,TP,1005	1	S.N.A	
...4	R3217	2007-000174	R-CHIP;47ohm,5%,1/16W,TP,1005	1	S.N.A	
...4	R3222	2007-000174	R-CHIP;47ohm,5%,1/16W,TP,1005	1	S.N.A	
...4	R3223	2007-000174	R-CHIP;47ohm,5%,1/16W,TP,1005	1	S.N.A	
...4	R4055_T	2007-000174	R-CHIP;47ohm,5%,1/16W,TP,1005	1	S.N.A	
...4	R4056_T	2007-000174	R-CHIP;47ohm,5%,1/16W,TP,1005	1	S.N.A	
...4	R4057_T	2007-000174	R-CHIP;47ohm,5%,1/16W,TP,1005	1	S.N.A	
...4	R4165	2007-000174	R-CHIP;47ohm,5%,1/16W,TP,1005	1	S.N.A	
...4	R4166	2007-000174	R-CHIP;47ohm,5%,1/16W,TP,1005	1	S.N.A	
...4	R4198	2007-000174	R-CHIP;47ohm,5%,1/16W,TP,1005	1	S.N.A	
...4	R4199	2007-000174	R-CHIP;47ohm,5%,1/16W,TP,1005	1	S.N.A	
...4	R7266	2007-000174	R-CHIP;47ohm,5%,1/16W,TP,1005	1	S.N.A	
...4	R7267	2007-000174	R-CHIP;47ohm,5%,1/16W,TP,1005	1	S.N.A	
...4	R7268	2007-000174	R-CHIP;47ohm,5%,1/16W,TP,1005	1	S.N.A	
...4	R7269	2007-000174	R-CHIP;47ohm,5%,1/16W,TP,1005	1	S.N.A	
...4	R7271	2007-000174	R-CHIP;47ohm,5%,1/16W,TP,1005	1	S.N.A	
...4	R7272	2007-000174	R-CHIP;47ohm,5%,1/16W,TP,1005	1	S.N.A	
...4	R7327	2007-000174	R-CHIP;47ohm,5%,1/16W,TP,1005	1	S.N.A	
...4	R7328	2007-000174	R-CHIP;47ohm,5%,1/16W,TP,1005	1	S.N.A	
...4	R7329	2007-000174	R-CHIP;47ohm,5%,1/16W,TP,1005	1	S.N.A	
...4	R7330	2007-000174	R-CHIP;47ohm,5%,1/16W,TP,1005	1	S.N.A	
...4	R7331	2007-000174	R-CHIP;47ohm,5%,1/16W,TP,1005	1	S.N.A	
...4	R7332	2007-000174	R-CHIP;47ohm,5%,1/16W,TP,1005	1	S.N.A	
...4	R7334	2007-000174	R-CHIP;47ohm,5%,1/16W,TP,1005	1	S.N.A	
...4	R7348	2007-000174	R-CHIP;47ohm,5%,1/16W,TP,1005	1	S.N.A	
...4	R7351	2007-000174	R-CHIP;47ohm,5%,1/16W,TP,1005	1	S.N.A	
...4	R7352	2007-000174	R-CHIP;47ohm,5%,1/16W,TP,1005	1	S.N.A	
...4	R7353	2007-000174	R-CHIP;47ohm,5%,1/16W,TP,1005	1	S.N.A	
...4	R7354	2007-000174	R-CHIP;47ohm,5%,1/16W,TP,1005	1	S.N.A	
...4	R7355	2007-000174	R-CHIP;47ohm,5%,1/16W,TP,1005	1	S.N.A	
...4	R7361	2007-000174	R-CHIP;47ohm,5%,1/16W,TP,1005	1	S.N.A	
...4	R7363	2007-000174	R-CHIP;47ohm,5%,1/16W,TP,1005	1	S.N.A	
...4	R7364	2007-000174	R-CHIP;47ohm,5%,1/16W,TP,1005	1	S.N.A	
...4	R7365	2007-000174	R-CHIP;47ohm,5%,1/16W,TP,1005	1	S.N.A	
...4	R7366	2007-000174	R-CHIP;47ohm,5%,1/16W,TP,1005	1	S.N.A	
...4	R7370	2007-000174	R-CHIP;47ohm,5%,1/16W,TP,1005	1	S.N.A	
...4	R7374	2007-000174	R-CHIP;47ohm,5%,1/16W,TP,1005	1	S.N.A	
...4	R7375	2007-000174	R-CHIP;47ohm,5%,1/16W,TP,1005	1	S.N.A	
...4	R7376	2007-000174	R-CHIP;47ohm,5%,1/16W,TP,1005	1	S.N.A	
...4	R7377	2007-000174	R-CHIP;47ohm,5%,1/16W,TP,1005	1	S.N.A	
...4	R7379	2007-000174	R-CHIP;47ohm,5%,1/16W,TP,1005	1	S.N.A	
...4	R7380	2007-000174	R-CHIP;47ohm,5%,1/16W,TP,1005	1	S.N.A	
...4	R7381	2007-000174	R-CHIP;47ohm,5%,1/16W,TP,1005	1	S.N.A	
...4	R7382	2007-000174	R-CHIP;47ohm,5%,1/16W,TP,1005	1	S.N.A	
...4	R7383	2007-000174	R-CHIP;47ohm,5%,1/16W,TP,1005	1	S.N.A	
...4	R7384	2007-000174	R-CHIP;47ohm,5%,1/16W,TP,1005	1	S.N.A	
...4	R7385	2007-000174	R-CHIP;47ohm,5%,1/16W,TP,1005	1	S.N.A	

5. Exploded View & Part List

Level	Location No.	Code No.	Description & Specification	Q'ty	SA/SNA	Remark
...4	R7386	2007-000174	R-CHIP;47ohm,5%,1/16W,TP,1005	1	S.N.A	
...4	R7388	2007-000174	R-CHIP;47ohm,5%,1/16W,TP,1005	1	S.N.A	
...4	R7391	2007-000174	R-CHIP;47ohm,5%,1/16W,TP,1005	1	S.N.A	
...4	R7393	2007-000174	R-CHIP;47ohm,5%,1/16W,TP,1005	1	S.N.A	
...4	R7395	2007-000174	R-CHIP;47ohm,5%,1/16W,TP,1005	1	S.N.A	
...4	R7396	2007-000174	R-CHIP;47ohm,5%,1/16W,TP,1005	1	S.N.A	
...4	R7397	2007-000174	R-CHIP;47ohm,5%,1/16W,TP,1005	1	S.N.A	
...4	R7398	2007-000174	R-CHIP;47ohm,5%,1/16W,TP,1005	1	S.N.A	
...4	R7399	2007-000174	R-CHIP;47ohm,5%,1/16W,TP,1005	1	S.N.A	
...4	R7400	2007-000174	R-CHIP;47ohm,5%,1/16W,TP,1005	1	S.N.A	
...4	R7402	2007-000174	R-CHIP;47ohm,5%,1/16W,TP,1005	1	S.N.A	
...4	R7403	2007-000174	R-CHIP;47ohm,5%,1/16W,TP,1005	1	S.N.A	
...4	R7405	2007-000174	R-CHIP;47ohm,5%,1/16W,TP,1005	1	S.N.A	
...4	R7442	2007-000174	R-CHIP;47ohm,5%,1/16W,TP,1005	1	S.N.A	
...4	R3132	2007-000312	R-CHIP;10ohm,5%,1/4W,TP,3216	1	S.N.A	
...4	R3133	2007-000312	R-CHIP;10ohm,5%,1/4W,TP,3216	1	S.N.A	
...4	R3195_4HDM	2007-000312	R-CHIP;10ohm,5%,1/4W,TP,3216	1	S.N.A	
...4	R3196_4HDM	2007-000312	R-CHIP;10ohm,5%,1/4W,TP,3216	1	S.N.A	
...4	R3311	2007-000312	R-CHIP;10ohm,5%,1/4W,TP,3216	1	S.N.A	
...4	R3312	2007-000312	R-CHIP;10ohm,5%,1/4W,TP,3216	1	S.N.A	
...4	R4015_T	2007-000372	R-CHIP;130ohm,5%,1/10W,TP,1608	1	S.A	
...4	R4016_T	2007-000372	R-CHIP;130ohm,5%,1/10W,TP,1608	1	S.A	
...4	R4017_T	2007-000372	R-CHIP;130ohm,5%,1/10W,TP,1608	1	S.A	
...4	R2050	2007-000414	R-CHIP;15ohm,1%,1/10W,TP,1608	1	S.A	
...4	R3006	2007-000458	R-CHIP;18Kohm,5%,1/10W,TP,1608	1	S.A	
...4	R3058	2007-000458	R-CHIP;18Kohm,5%,1/10W,TP,1608	1	S.A	
...4	R1037	2007-000516	R-CHIP;2.7Kohm,1%,1/10W,TP,1608	1	S.A	
...4	R1108	2007-000516	R-CHIP;2.7Kohm,1%,1/10W,TP,1608	1	S.A	
...4	R1251	2007-000566	R-CHIP;220Kohm,5%,1/16W,TP,1005	1	S.N.A	
...4	R1254	2007-000566	R-CHIP;220Kohm,5%,1/16W,TP,1005	1	S.N.A	
...4	R1114	2007-000583	R-CHIP;22Kohm,1%,1/10W,TP,1608	1	S.A	
...4	R1031	2007-000591	R-CHIP;22ohm,1%,1/10W,TP,1608	1	S.A	
...4	R1029	2007-000606	R-CHIP;240ohm,1%,1/10W,TP,1608	1	S.A	
...4	R5041	2007-000606	R-CHIP;240ohm,1%,1/10W,TP,1608	1	S.A	
...4	R5042	2007-000606	R-CHIP;240ohm,1%,1/10W,TP,1608	1	S.A	
...4	R1038	2007-000683	R-CHIP;3.3Kohm,1%,1/10W,TP,1608	1	S.A	
...4	R3151_CEC	2007-000691	R-CHIP;3.3Mohm,5%,1/10W,TP,1608	1	S.A	
...4	R3022	2007-000736	R-CHIP;30Kohm,1%,1/10W,TP,1608	1	S.A	
...4	R3023	2007-000736	R-CHIP;30Kohm,1%,1/10W,TP,1608	1	S.A	
...4	R2017	2007-000775	R-CHIP;33Kohm,5%,1/16W,TP,1005	1	S.N.A	
...4	R2018	2007-000775	R-CHIP;33Kohm,5%,1/16W,TP,1005	1	S.N.A	
...4	R2019	2007-000775	R-CHIP;33Kohm,5%,1/16W,TP,1005	1	S.N.A	
...4	R2020	2007-000775	R-CHIP;33Kohm,5%,1/16W,TP,1005	1	S.N.A	
...4	R2021	2007-000775	R-CHIP;33Kohm,5%,1/16W,TP,1005	1	S.N.A	
...4	R2022	2007-000775	R-CHIP;33Kohm,5%,1/16W,TP,1005	1	S.N.A	
...4	R2023	2007-000775	R-CHIP;33Kohm,5%,1/16W,TP,1005	1	S.N.A	
...4	R2024	2007-000775	R-CHIP;33Kohm,5%,1/16W,TP,1005	1	S.N.A	
...4	R2025	2007-000775	R-CHIP;33Kohm,5%,1/16W,TP,1005	1	S.N.A	
...4	R2026	2007-000775	R-CHIP;33Kohm,5%,1/16W,TP,1005	1	S.N.A	
...4	R2027	2007-000775	R-CHIP;33Kohm,5%,1/16W,TP,1005	1	S.N.A	
...4	R2028	2007-000775	R-CHIP;33Kohm,5%,1/16W,TP,1005	1	S.N.A	

5. Exploded View & Part List

Level	Location No.	Code No.	Description & Specification	Q'ty	SA/SNA	Remark
...4	R3021	2007-000775	R-CHIP;33Kohm,5%,1/16W,TP,1005	1	S.N.A	
...4	R3024	2007-000775	R-CHIP;33Kohm,5%,1/16W,TP,1005	1	S.N.A	
...4	R3050	2007-000775	R-CHIP;33Kohm,5%,1/16W,TP,1005	1	S.N.A	
...4	R3051	2007-000775	R-CHIP;33Kohm,5%,1/16W,TP,1005	1	S.N.A	
...4	R3052	2007-000775	R-CHIP;33Kohm,5%,1/16W,TP,1005	1	S.N.A	
...4	R3053	2007-000775	R-CHIP;33Kohm,5%,1/16W,TP,1005	1	S.N.A	
...4	R1120	2007-000828	R-CHIP;39Kohm,1%,1/10W,TP,1608	1	S.A	
...4	R6034	2007-000842	R-CHIP;3Kohm,1%,1/10W,TP,1608	1	S.A	
...4	R1305	2007-000932	R-CHIP;470ohm,5%,1/16W,TP,1005	1	S.N.A	
...4	R2001	2007-000932	R-CHIP;470ohm,5%,1/16W,TP,1005	1	S.N.A	
...4	R2016	2007-000932	R-CHIP;470ohm,5%,1/16W,TP,1005	1	S.N.A	
...4	R2036	2007-000932	R-CHIP;470ohm,5%,1/16W,TP,1005	1	S.N.A	
...4	R2037	2007-000932	R-CHIP;470ohm,5%,1/16W,TP,1005	1	S.N.A	
...4	R3005	2007-000932	R-CHIP;470ohm,5%,1/16W,TP,1005	1	S.N.A	
...4	R3017	2007-000932	R-CHIP;470ohm,5%,1/16W,TP,1005	1	S.N.A	
...4	R3018	2007-000932	R-CHIP;470ohm,5%,1/16W,TP,1005	1	S.N.A	
...4	R3019	2007-000932	R-CHIP;470ohm,5%,1/16W,TP,1005	1	S.N.A	
...4	R3020	2007-000932	R-CHIP;470ohm,5%,1/16W,TP,1005	1	S.N.A	
...4	R6029	2007-000932	R-CHIP;470ohm,5%,1/16W,TP,1005	1	S.N.A	
...4	R9054	2007-000932	R-CHIP;470ohm,5%,1/16W,TP,1005	1	S.N.A	
...4	R9055	2007-000932	R-CHIP;470ohm,5%,1/16W,TP,1005	1	S.N.A	
...4	R1601	2007-000982	R-CHIP;5.6Kohm,5%,1/16W,TP,1005	1	S.A	
...4	R2053	2007-000987	R-CHIP;5.6ohm,5%,1/10W,TP,1608	1	S.A	
...4	R2054	2007-000987	R-CHIP;5.6ohm,5%,1/10W,TP,1608	1	S.A	
...4	R2055	2007-000987	R-CHIP;5.6ohm,5%,1/10W,TP,1608	1	S.A	
...4	R2056	2007-000987	R-CHIP;5.6ohm,5%,1/10W,TP,1608	1	S.A	
...4	R2080_WO	2007-000987	R-CHIP;5.6ohm,5%,1/10W,TP,1608	1	S.A	
...4	R2081_WO	2007-000987	R-CHIP;5.6ohm,5%,1/10W,TP,1608	1	S.A	
...4	R1028	2007-000999	R-CHIP;510ohm,1%,1/10W,TP,1608	1	S.A	
...4	R1302_NACH	2007-000999	R-CHIP;510ohm,1%,1/10W,TP,1608	1	S.A	
...4	R3170	2007-000999	R-CHIP;510ohm,1%,1/10W,TP,1608	1	S.A	
...4	R3171	2007-000999	R-CHIP;510ohm,1%,1/10W,TP,1608	1	S.A	
...4	R7409	2007-001044	R-CHIP;56ohm,5%,1/10W,TP,1608	1	S.A	
...4	R9069	2007-001044	R-CHIP;56ohm,5%,1/10W,TP,1608	1	S.A	
...4	R9074	2007-001044	R-CHIP;56ohm,5%,1/10W,TP,1608	1	S.A	
...4	R1110	2007-001068	R-CHIP;6.8Kohm,1%,1/10W,TP,1608	1	S.A	
...4	R3008	2007-001068	R-CHIP;6.8Kohm,1%,1/10W,TP,1608	1	S.A	
...4	R3063	2007-001068	R-CHIP;6.8Kohm,1%,1/10W,TP,1608	1	S.A	
...4	R3015	2007-001119	R-CHIP;680ohm,5%,1/16W,TP,1005	1	S.N.A	
...4	R1113	2007-001175	R-CHIP;8.2Kohm,1%,1/10W,TP,1608	1	S.A	
...4	R2006	2007-001292	R-CHIP;33ohm,5%,1/16W,TP,1005	1	S.N.A	
...4	R2007	2007-001292	R-CHIP;33ohm,5%,1/16W,TP,1005	1	S.N.A	
...4	R2008	2007-001292	R-CHIP;33ohm,5%,1/16W,TP,1005	1	S.N.A	
...4	R2009	2007-001292	R-CHIP;33ohm,5%,1/16W,TP,1005	1	S.N.A	
...4	R2010	2007-001292	R-CHIP;33ohm,5%,1/16W,TP,1005	1	S.N.A	
...4	R2011_NPX	2007-001292	R-CHIP;33ohm,5%,1/16W,TP,1005	1	S.N.A	
...4	R2012	2007-001292	R-CHIP;33ohm,5%,1/16W,TP,1005	1	S.N.A	
...4	R2040	2007-001292	R-CHIP;33ohm,5%,1/16W,TP,1005	1	S.N.A	
...4	R2045	2007-001292	R-CHIP;33ohm,5%,1/16W,TP,1005	1	S.N.A	
...4	R2069_WO	2007-001292	R-CHIP;33ohm,5%,1/16W,TP,1005	1	S.N.A	
...4	R2077_WO	2007-001292	R-CHIP;33ohm,5%,1/16W,TP,1005	1	S.N.A	

5. Exploded View & Part List

Level	Location No.	Code No.	Description & Specification	Q'ty	SA/SNA	Remark
...4	R4010	2007-001292	R-CHIP;33ohm,5%,1/16W,TP,1005	1	S.N.A	
...4	R4065	2007-001292	R-CHIP;33ohm,5%,1/16W,TP,1005	1	S.N.A	
...4	R4070	2007-001292	R-CHIP;33ohm,5%,1/16W,TP,1005	1	S.N.A	
...4	R4094	2007-001292	R-CHIP;33ohm,5%,1/16W,TP,1005	1	S.N.A	
...4	R4096	2007-001292	R-CHIP;33ohm,5%,1/16W,TP,1005	1	S.N.A	
...4	R4097	2007-001292	R-CHIP;33ohm,5%,1/16W,TP,1005	1	S.N.A	
...4	R4102	2007-001292	R-CHIP;33ohm,5%,1/16W,TP,1005	1	S.N.A	
...4	R4138	2007-001292	R-CHIP;33ohm,5%,1/16W,TP,1005	1	S.N.A	
...4	R4139	2007-001292	R-CHIP;33ohm,5%,1/16W,TP,1005	1	S.N.A	
...4	R4141	2007-001292	R-CHIP;33ohm,5%,1/16W,TP,1005	1	S.N.A	
...4	R5015	2007-001292	R-CHIP;33ohm,5%,1/16W,TP,1005	1	S.N.A	
...4	R5016	2007-001292	R-CHIP;33ohm,5%,1/16W,TP,1005	1	S.N.A	
...4	R5040	2007-001292	R-CHIP;33ohm,5%,1/16W,TP,1005	1	S.N.A	
...4	R5044	2007-001292	R-CHIP;33ohm,5%,1/16W,TP,1005	1	S.N.A	
...4	R5045	2007-001292	R-CHIP;33ohm,5%,1/16W,TP,1005	1	S.N.A	
...4	R5046	2007-001292	R-CHIP;33ohm,5%,1/16W,TP,1005	1	S.N.A	
...4	R5047	2007-001292	R-CHIP;33ohm,5%,1/16W,TP,1005	1	S.N.A	
...4	R5048	2007-001292	R-CHIP;33ohm,5%,1/16W,TP,1005	1	S.N.A	
...4	R5049	2007-001292	R-CHIP;33ohm,5%,1/16W,TP,1005	1	S.N.A	
...4	R5050	2007-001292	R-CHIP;33ohm,5%,1/16W,TP,1005	1	S.N.A	
...4	R5051	2007-001292	R-CHIP;33ohm,5%,1/16W,TP,1005	1	S.N.A	
...4	R5052	2007-001292	R-CHIP;33ohm,5%,1/16W,TP,1005	1	S.N.A	
...4	R5053	2007-001292	R-CHIP;33ohm,5%,1/16W,TP,1005	1	S.N.A	
...4	R7280	2007-001292	R-CHIP;33ohm,5%,1/16W,TP,1005	1	S.N.A	
...4	R7030	2007-001305	R-CHIP;120ohm,5%,1/16W,TP,1005	1	S.N.A	
...4	R7045	2007-001305	R-CHIP;120ohm,5%,1/16W,TP,1005	1	S.N.A	
...4	R7067	2007-001305	R-CHIP;120ohm,5%,1/16W,TP,1005	1	S.N.A	
...4	R7071	2007-001305	R-CHIP;120ohm,5%,1/16W,TP,1005	1	S.N.A	
...4	R7368	2007-001308	R-CHIP;200ohm,5%,1/16W,TP,1005	1	S.N.A	
...4	R7369	2007-001308	R-CHIP;200ohm,5%,1/16W,TP,1005	1	S.N.A	
...4	R1015	2007-001313	R-CHIP;330ohm,5%,1/16W,TP,1005	1	S.N.A	
...4	R4081	2007-001313	R-CHIP;330ohm,5%,1/16W,TP,1005	1	S.N.A	
...4	R4085	2007-001313	R-CHIP;330ohm,5%,1/16W,TP,1005	1	S.N.A	
...4	R5102	2007-001313	R-CHIP;330ohm,5%,1/16W,TP,1005	1	S.N.A	
...4	R7242	2007-001313	R-CHIP;330ohm,5%,1/16W,TP,1005	1	S.N.A	
...4	R9030	2007-001313	R-CHIP;330ohm,5%,1/16W,TP,1005	1	S.N.A	
...4	R9072	2007-001313	R-CHIP;330ohm,5%,1/16W,TP,1005	1	S.N.A	
...4	R2031	2007-001325	R-CHIP;3.3Kohm,5%,1/16W,TP,1005	1	S.N.A	
...4	R2048	2007-001325	R-CHIP;3.3Kohm,5%,1/16W,TP,1005	1	S.N.A	
...4	R2059	2007-001325	R-CHIP;3.3Kohm,5%,1/16W,TP,1005	1	S.N.A	
...4	R2073_WO	2007-001325	R-CHIP;3.3Kohm,5%,1/16W,TP,1005	1	S.N.A	
...4	R6032	2007-001325	R-CHIP;3.3Kohm,5%,1/16W,TP,1005	1	S.N.A	
...4	R7333	2007-001325	R-CHIP;3.3Kohm,5%,1/16W,TP,1005	1	S.N.A	
...4	R7335	2007-001325	R-CHIP;3.3Kohm,5%,1/16W,TP,1005	1	S.N.A	
...4	R7358	2007-001325	R-CHIP;3.3Kohm,5%,1/16W,TP,1005	1	S.N.A	
...4	R7408	2007-001325	R-CHIP;3.3Kohm,5%,1/16W,TP,1005	1	S.N.A	
...4	R1131	2007-002425	R-CHIP;1ohm,5%,1/10W,TP,1608	1	S.N.A	
...4	R1134_NACH	2007-002425	R-CHIP;1ohm,5%,1/10W,TP,1608	1	S.N.A	
...4	R1135_FAN	2007-002425	R-CHIP;1ohm,5%,1/10W,TP,1608	1	S.N.A	
...4	R1136	2007-002425	R-CHIP;1ohm,5%,1/10W,TP,1608	1	S.N.A	
...4	R1137	2007-002425	R-CHIP;1ohm,5%,1/10W,TP,1608	1	S.N.A	

5. Exploded View & Part List

Level	Location No.	Code No.	Description & Specification	Q'ty	SA/SNA	Remark
....4	R1138	2007-002425	R-CHIP;1ohm,5%,1/10W,TP,1608	1	S.N.A	
....4	R5104	2007-002425	R-CHIP;1ohm,5%,1/10W,TP,1608	1	S.N.A	
....4	R5105	2007-002425	R-CHIP;1ohm,5%,1/10W,TP,1608	1	S.N.A	
....4	R1021	2007-007107	R-CHIP;100Kohm,1%,1/16W,TP,1005	1	S.N.A	
....4	R1256	2007-007107	R-CHIP;100Kohm,1%,1/16W,TP,1005	1	S.N.A	
....4	R5031	2007-007107	R-CHIP;100Kohm,1%,1/16W,TP,1005	1	S.N.A	
....4	R9033	2007-007107	R-CHIP;100Kohm,1%,1/16W,TP,1005	1	S.N.A	
....4	R9571	2007-007107	R-CHIP;100Kohm,1%,1/16W,TP,1005	1	S.N.A	
....4	R9572	2007-007107	R-CHIP;100Kohm,1%,1/16W,TP,1005	1	S.N.A	
....4	R9573	2007-007107	R-CHIP;100Kohm,1%,1/16W,TP,1005	1	S.N.A	
....4	R9574	2007-007107	R-CHIP;100Kohm,1%,1/16W,TP,1005	1	S.N.A	
....4	R9575	2007-007107	R-CHIP;100Kohm,1%,1/16W,TP,1005	1	S.N.A	
....4	R1602	2007-007136	R-CHIP;4.7Kohm,1%,1/16W,TP,1005	1	S.N.A	
....4	R1603	2007-007136	R-CHIP;4.7Kohm,1%,1/16W,TP,1005	1	S.N.A	
....4	R1604	2007-007136	R-CHIP;4.7Kohm,1%,1/16W,TP,1005	1	S.N.A	
....4	R1605	2007-007136	R-CHIP;4.7Kohm,1%,1/16W,TP,1005	1	S.N.A	
....4	R2068	2007-007136	R-CHIP;4.7Kohm,1%,1/16W,TP,1005	1	S.N.A	
....4	R7139	2007-007136	R-CHIP;4.7Kohm,1%,1/16W,TP,1005	1	S.N.A	
....4	R4146	2007-007226	R-CHIP;49.9ohm,1%,1/10W,TP,1608	1	S.A	
....4	R7123	2007-007226	R-CHIP;49.9ohm,1%,1/10W,TP,1608	1	S.A	
....4	R9027	2007-007309	R-CHIP;12Kohm,1%,1/16W,TP,1005	1	S.A	
....4	R1051	2007-007312	R-CHIP;20Kohm,1%,1/16W,TP,1005	1	S.A	
....4	R9032	2007-007316	R-CHIP;3.3Kohm,1%,1/16W,TP,1005	1	S.N.A	
....4	R1046	2007-007318	R-CHIP;1Kohm,1%,1/16W,TP,1005	1	S.N.A	
....4	R2046	2007-007318	R-CHIP;1Kohm,1%,1/16W,TP,1005	1	S.N.A	
....4	R2078_WO	2007-007318	R-CHIP;1Kohm,1%,1/16W,TP,1005	1	S.N.A	
....4	R4119	2007-007318	R-CHIP;1Kohm,1%,1/16W,TP,1005	1	S.N.A	
....4	R4120	2007-007318	R-CHIP;1Kohm,1%,1/16W,TP,1005	1	S.N.A	
....4	R1030	2007-007469	R-CHIP;110ohm,1%,1/16W,TP,1005	1	S.N.A	
....4	R5103	2007-007469	R-CHIP;110ohm,1%,1/16W,TP,1005	1	S.N.A	
....4	R1033	2007-007470	R-CHIP;7.5Kohm,1%,1/16W,TP,1005	1	S.N.A	
....4	R7413	2007-007470	R-CHIP;7.5Kohm,1%,1/16W,TP,1005	1	S.N.A	
....4	R7414	2007-007470	R-CHIP;7.5Kohm,1%,1/16W,TP,1005	1	S.N.A	
....4	R9031	2007-007528	R-CHIP;1.5Kohm,1%,1/16W,TP,1005	1	S.A	
....4	R3615	2007-007587	R-CHIP;3.6Kohm,1%,1/16W,TP,1005	1	S.N.A	
....4	R1048	2007-007698	R-CHIP;5.1Kohm,1%,1/16W,TP,1005	1	S.N.A	
....4	R4087	2007-007698	R-CHIP;5.1Kohm,1%,1/16W,TP,1005	1	S.N.A	
....4	R1115	2007-007723	R-CHIP;75Kohm,1%,1/10W,TP,1608	1	S.A	
....4	R9029	2007-007791	R-CHIP;9.1Kohm,1%,1/16W,TP,1005	1	S.N.A	
....4	R3001	2007-008015	R-CHIP;75ohm,1%,1/16W,TP,1005	1	S.N.A	
....4	R3003	2007-008015	R-CHIP;75ohm,1%,1/16W,TP,1005	1	S.N.A	
....4	R3007	2007-008015	R-CHIP;75ohm,1%,1/16W,TP,1005	1	S.N.A	
....4	R3031	2007-008015	R-CHIP;75ohm,1%,1/16W,TP,1005	1	S.N.A	
....4	R3032	2007-008015	R-CHIP;75ohm,1%,1/16W,TP,1005	1	S.N.A	
....4	R3033	2007-008015	R-CHIP;75ohm,1%,1/16W,TP,1005	1	S.N.A	
....4	R3046	2007-008015	R-CHIP;75ohm,1%,1/16W,TP,1005	1	S.N.A	
....4	R3057	2007-008015	R-CHIP;75ohm,1%,1/16W,TP,1005	1	S.N.A	
....4	R3066	2007-008015	R-CHIP;75ohm,1%,1/16W,TP,1005	1	S.N.A	
....4	R3067	2007-008015	R-CHIP;75ohm,1%,1/16W,TP,1005	1	S.N.A	
....4	R3068	2007-008015	R-CHIP;75ohm,1%,1/16W,TP,1005	1	S.N.A	
....4	R3110	2007-008015	R-CHIP;75ohm,1%,1/16W,TP,1005	1	S.N.A	

5. Exploded View & Part List

Level	Location No.	Code No.	Description & Specification	Q'ty	SA/SNA	Remark
...4	R3113	2007-008015	R-CHIP;75ohm,1%,1/16W,TP,1005	1	S.N.A	
...4	R3164	2007-008015	R-CHIP;75ohm,1%,1/16W,TP,1005	1	S.N.A	
...4	R3165	2007-008015	R-CHIP;75ohm,1%,1/16W,TP,1005	1	S.N.A	
...4	R3166	2007-008015	R-CHIP;75ohm,1%,1/16W,TP,1005	1	S.N.A	
...4	R5029	2007-008015	R-CHIP;75ohm,1%,1/16W,TP,1005	1	S.N.A	
...4	R9048	2007-008015	R-CHIP;75ohm,1%,1/16W,TP,1005	1	S.N.A	
...4	R9049	2007-008015	R-CHIP;75ohm,1%,1/16W,TP,1005	1	S.N.A	
...4	R9052	2007-008015	R-CHIP;75ohm,1%,1/16W,TP,1005	1	S.N.A	
...4	R9053	2007-008015	R-CHIP;75ohm,1%,1/16W,TP,1005	1	S.N.A	
...4	R9039	2007-008298	R-CHIP;49.9ohm,1%,1/16W,TP,1005	1	S.A	
...4	R9040	2007-008298	R-CHIP;49.9ohm,1%,1/16W,TP,1005	1	S.A	
...4	R9041	2007-008298	R-CHIP;49.9ohm,1%,1/16W,TP,1005	1	S.A	
...4	R9042	2007-008298	R-CHIP;49.9ohm,1%,1/16W,TP,1005	1	S.A	
...4	R3625	2007-008429	R-CHIP;499ohm,1%,1/16W,TP,1005	1	S.N.A	
...4	R2051	2007-008649	R-CHIP;220ohm,1%,1/16W,TP,1005	1	S.N.A	
...4	R3016	2007-008649	R-CHIP;220ohm,1%,1/16W,TP,1005	1	S.N.A	
...4	RA7002	2011-000002	R-NETWORK;22ohm,5%,1/16W,L,CHIP,8P,TP,32	1	S.A	
...4	RA7003	2011-000002	R-NETWORK;22ohm,5%,1/16W,L,CHIP,8P,TP,32	1	S.A	
...4	RA7004	2011-000002	R-NETWORK;22ohm,5%,1/16W,L,CHIP,8P,TP,32	1	S.A	
...4	RA7005	2011-000002	R-NETWORK;22ohm,5%,1/16W,L,CHIP,8P,TP,32	1	S.A	
...4	RA7006	2011-000002	R-NETWORK;22ohm,5%,1/16W,L,CHIP,8P,TP,32	1	S.A	
...4	RA7007	2011-000002	R-NETWORK;22ohm,5%,1/16W,L,CHIP,8P,TP,32	1	S.A	
...4	RA7008	2011-000002	R-NETWORK;22ohm,5%,1/16W,L,CHIP,8P,TP,32	1	S.A	
...4	RA7009	2011-000002	R-NETWORK;22ohm,5%,1/16W,L,CHIP,8P,TP,32	1	S.A	
...4	RA7072	2011-000002	R-NETWORK;22ohm,5%,1/16W,L,CHIP,8P,TP,32	1	S.A	
...4	RA7073	2011-000002	R-NETWORK;22ohm,5%,1/16W,L,CHIP,8P,TP,32	1	S.A	
...4	RA7074	2011-000002	R-NETWORK;22ohm,5%,1/16W,L,CHIP,8P,TP,32	1	S.A	
...4	RA7075	2011-000002	R-NETWORK;22ohm,5%,1/16W,L,CHIP,8P,TP,32	1	S.A	
...4	RA7076	2011-000002	R-NETWORK;22ohm,5%,1/16W,L,CHIP,8P,TP,32	1	S.A	
...4	RA7077	2011-000002	R-NETWORK;22ohm,5%,1/16W,L,CHIP,8P,TP,32	1	S.A	
...4	RA7078	2011-000002	R-NETWORK;22ohm,5%,1/16W,L,CHIP,8P,TP,32	1	S.A	
...4	RA7079	2011-000002	R-NETWORK;22ohm,5%,1/16W,L,CHIP,8P,TP,32	1	S.A	
...4	RA7080	2011-000002	R-NETWORK;22ohm,5%,1/16W,L,CHIP,8P,TP,32	1	S.A	
...4	RA7081	2011-000002	R-NETWORK;22ohm,5%,1/16W,L,CHIP,8P,TP,32	1	S.A	
...4	RA7082	2011-000002	R-NETWORK;22ohm,5%,1/16W,L,CHIP,8P,TP,32	1	S.A	
...4	RA7083	2011-000002	R-NETWORK;22ohm,5%,1/16W,L,CHIP,8P,TP,32	1	S.A	
...4	RA7098	2011-000002	R-NETWORK;22ohm,5%,1/16W,L,CHIP,8P,TP,32	1	S.A	
...4	RA7099	2011-000002	R-NETWORK;22ohm,5%,1/16W,L,CHIP,8P,TP,32	1	S.A	
...4	RA7100	2011-000002	R-NETWORK;22ohm,5%,1/16W,L,CHIP,8P,TP,32	1	S.A	
...4	RA7101	2011-000002	R-NETWORK;22ohm,5%,1/16W,L,CHIP,8P,TP,32	1	S.A	
...4	RA4074	2011-000585	R-NETWORK;47ohm,5%,1/16W,L,CHIP,8P,TP,3.	1	S.N.A	
...4	RA4075	2011-000585	R-NETWORK;47ohm,5%,1/16W,L,CHIP,8P,TP,3.	1	S.N.A	
...4	RA4076	2011-000585	R-NETWORK;47ohm,5%,1/16W,L,CHIP,8P,TP,3.	1	S.N.A	
...4	RA4077	2011-000585	R-NETWORK;47ohm,5%,1/16W,L,CHIP,8P,TP,3.	1	S.N.A	
...4	RA4078	2011-000585	R-NETWORK;47ohm,5%,1/16W,L,CHIP,8P,TP,3.	1	S.N.A	
...4	RA4079	2011-000585	R-NETWORK;47ohm,5%,1/16W,L,CHIP,8P,TP,3.	1	S.N.A	
...4	RA7257	2011-000585	R-NETWORK;47ohm,5%,1/16W,L,CHIP,8P,TP,3.	1	S.N.A	
...4	RA7258	2011-000585	R-NETWORK;47ohm,5%,1/16W,L,CHIP,8P,TP,3.	1	S.N.A	
...4	RA7259	2011-000585	R-NETWORK;47ohm,5%,1/16W,L,CHIP,8P,TP,3.	1	S.N.A	
...4	RA7260	2011-000585	R-NETWORK;47ohm,5%,1/16W,L,CHIP,8P,TP,3.	1	S.N.A	
...4	RA7261	2011-000585	R-NETWORK;47ohm,5%,1/16W,L,CHIP,8P,TP,3.	1	S.N.A	

Level	Location No.	Code No.	Description & Specification	Q'ty	SA/SNA	Remark
...4	RA7262	2011-000585	R-NETWORK;47ohm,5%,1/16W,L,CHIP,8P,TP,3.	1	S.N.A	
...4	RA7263	2011-000585	R-NETWORK;47ohm,5%,1/16W,L,CHIP,8P,TP,3.	1	S.N.A	
...4	RA7264	2011-000585	R-NETWORK;47ohm,5%,1/16W,L,CHIP,8P,TP,3.	1	S.N.A	
...4	RA7265	2011-000585	R-NETWORK;47ohm,5%,1/16W,L,CHIP,8P,TP,3.	1	S.N.A	
...4	RA3001	2011-000651	R-NETWORK;10ohm,5%,1/16W,L,CHIP,8P,TP,32	1	S.N.A	
...4	RA3002	2011-000651	R-NETWORK;10ohm,5%,1/16W,L,CHIP,8P,TP,32	1	S.N.A	
...4	RA7010	2011-000881	R-NETWORK;33ohm,5%,1/16W,L,CHIP,8P,TP,3.	1	S.N.A	
...4	RA7011	2011-000881	R-NETWORK;33ohm,5%,1/16W,L,CHIP,8P,TP,3.	1	S.N.A	
...4	RA7012	2011-000881	R-NETWORK;33ohm,5%,1/16W,L,CHIP,8P,TP,3.	1	S.N.A	
...4	RA7119	2011-000881	R-NETWORK;33ohm,5%,1/16W,L,CHIP,8P,TP,3.	1	S.N.A	
...4	RA7120	2011-000881	R-NETWORK;33ohm,5%,1/16W,L,CHIP,8P,TP,3.	1	S.N.A	
...4	RA7121	2011-000881	R-NETWORK;33ohm,5%,1/16W,L,CHIP,8P,TP,3.	1	S.N.A	
...4	RA7301	2011-000881	R-NETWORK;33ohm,5%,1/16W,L,CHIP,8P,TP,3.	1	S.N.A	
...4	RA7302	2011-000881	R-NETWORK;33ohm,5%,1/16W,L,CHIP,8P,TP,3.	1	S.N.A	
...4	RA7303	2011-000881	R-NETWORK;33ohm,5%,1/16W,L,CHIP,8P,TP,3.	1	S.N.A	
...4	RA3006	2011-001001	R-NETWORK;0ohm,5%,1/16W,L,CHIP,8P,TP,3,2	1	S.A	
...4	RA3007	2011-001001	R-NETWORK;0ohm,5%,1/16W,L,CHIP,8P,TP,3,2	1	S.A	
...4	RA3008	2011-001001	R-NETWORK;0ohm,5%,1/16W,L,CHIP,8P,TP,3,2	1	S.A	
...4	RA3009	2011-001001	R-NETWORK;0ohm,5%,1/16W,L,CHIP,8P,TP,3,2	1	S.A	
...4	RA4001	2011-001001	R-NETWORK;0ohm,5%,1/16W,L,CHIP,8P,TP,3,2	1	S.A	
...4	RA4002	2011-001001	R-NETWORK;0ohm,5%,1/16W,L,CHIP,8P,TP,3,2	1	S.A	
...4	RA4003	2011-001001	R-NETWORK;0ohm,5%,1/16W,L,CHIP,8P,TP,3,2	1	S.A	
...4	RA4004	2011-001001	R-NETWORK;0ohm,5%,1/16W,L,CHIP,8P,TP,3,2	1	S.A	
...4	RA4005	2011-001001	R-NETWORK;0ohm,5%,1/16W,L,CHIP,8P,TP,3,2	1	S.A	
...4	RA6001	2011-001001	R-NETWORK;0ohm,5%,1/16W,L,CHIP,8P,TP,3,2	1	S.A	
...4	RA6058	2011-001001	R-NETWORK;0ohm,5%,1/16W,L,CHIP,8P,TP,3,2	1	S.A	
...4	RA6059	2011-001001	R-NETWORK;0ohm,5%,1/16W,L,CHIP,8P,TP,3,2	1	S.A	
...4	RA6060	2011-001001	R-NETWORK;0ohm,5%,1/16W,L,CHIP,8P,TP,3,2	1	S.A	
...4	RA6061	2011-001001	R-NETWORK;0ohm,5%,1/16W,L,CHIP,8P,TP,3,2	1	S.A	
...4	RA6062	2011-001001	R-NETWORK;0ohm,5%,1/16W,L,CHIP,8P,TP,3,2	1	S.A	
...4	RA6063	2011-001001	R-NETWORK;0ohm,5%,1/16W,L,CHIP,8P,TP,3,2	1	S.A	
...4	RA4143	2011-001093	R-NETWORK;100ohm,5%,1/16W,L,CHIP,8P,TP,3	1	S.A	
...4	RA4144	2011-001093	R-NETWORK;100ohm,5%,1/16W,L,CHIP,8P,TP,3	1	S.A	
...4	RA4145	2011-001093	R-NETWORK;100ohm,5%,1/16W,L,CHIP,8P,TP,3	1	S.A	
...4	RA4146	2011-001093	R-NETWORK;100ohm,5%,1/16W,L,CHIP,8P,TP,3	1	S.A	
...4	RA4147	2011-001093	R-NETWORK;100ohm,5%,1/16W,L,CHIP,8P,TP,3	1	S.A	
...4	RA4148	2011-001093	R-NETWORK;100ohm,5%,1/16W,L,CHIP,8P,TP,3	1	S.A	
...4	RA4153	2011-001093	R-NETWORK;100ohm,5%,1/16W,L,CHIP,8P,TP,3	1	S.A	
...4	RA7001	2011-001093	R-NETWORK;100ohm,5%,1/16W,L,CHIP,8P,TP,3	1	S.A	
...4	RA7013	2011-001093	R-NETWORK;100ohm,5%,1/16W,L,CHIP,8P,TP,3	1	S.A	
...4	RA7014	2011-001093	R-NETWORK;100ohm,5%,1/16W,L,CHIP,8P,TP,3	1	S.A	
...4	RA7015	2011-001093	R-NETWORK;100ohm,5%,1/16W,L,CHIP,8P,TP,3	1	S.A	
...4	RA7016	2011-001093	R-NETWORK;100ohm,5%,1/16W,L,CHIP,8P,TP,3	1	S.A	
...4	RA7017	2011-001093	R-NETWORK;100ohm,5%,1/16W,L,CHIP,8P,TP,3	1	S.A	
...4	RA7018	2011-001093	R-NETWORK;100ohm,5%,1/16W,L,CHIP,8P,TP,3	1	S.A	
...4	RA7019	2011-001093	R-NETWORK;100ohm,5%,1/16W,L,CHIP,8P,TP,3	1	S.A	
...4	RA7020	2011-001093	R-NETWORK;100ohm,5%,1/16W,L,CHIP,8P,TP,3	1	S.A	
...4	RA7032	2011-001093	R-NETWORK;100ohm,5%,1/16W,L,CHIP,8P,TP,3	1	S.A	
...4	RA7033	2011-001093	R-NETWORK;100ohm,5%,1/16W,L,CHIP,8P,TP,3	1	S.A	
...4	RA7034	2011-001093	R-NETWORK;100ohm,5%,1/16W,L,CHIP,8P,TP,3	1	S.A	
...4	RA7035	2011-001093	R-NETWORK;100ohm,5%,1/16W,L,CHIP,8P,TP,3	1	S.A	

5. Exploded View & Part List

Level	Location No.	Code No.	Description & Specification	Q'ty	SA/SNA	Remark
...4	RA7036	2011-001093	R-NETWORK;100ohm,5%,1/16W,L,CHIP,8P,TP,3	1	S.A	
...4	RA7046	2011-001093	R-NETWORK;100ohm,5%,1/16W,L,CHIP,8P,TP,3	1	S.A	
...4	RA7047	2011-001093	R-NETWORK;100ohm,5%,1/16W,L,CHIP,8P,TP,3	1	S.A	
...4	RA7048	2011-001093	R-NETWORK;100ohm,5%,1/16W,L,CHIP,8P,TP,3	1	S.A	
...4	RA7049	2011-001093	R-NETWORK;100ohm,5%,1/16W,L,CHIP,8P,TP,3	1	S.A	
...4	RA7050	2011-001093	R-NETWORK;100ohm,5%,1/16W,L,CHIP,8P,TP,3	1	S.A	
...4	RA7051	2011-001093	R-NETWORK;100ohm,5%,1/16W,L,CHIP,8P,TP,3	1	S.A	
...4	RA7052	2011-001093	R-NETWORK;100ohm,5%,1/16W,L,CHIP,8P,TP,3	1	S.A	
...4	RA7053	2011-001093	R-NETWORK;100ohm,5%,1/16W,L,CHIP,8P,TP,3	1	S.A	
...4	RA7062	2011-001093	R-NETWORK;100ohm,5%,1/16W,L,CHIP,8P,TP,3	1	S.A	
...4	RA7063	2011-001093	R-NETWORK;100ohm,5%,1/16W,L,CHIP,8P,TP,3	1	S.A	
...4	RA7064	2011-001093	R-NETWORK;100ohm,5%,1/16W,L,CHIP,8P,TP,3	1	S.A	
...4	RA7065	2011-001093	R-NETWORK;100ohm,5%,1/16W,L,CHIP,8P,TP,3	1	S.A	
...4	C1088	2203-000125	C-CER,CHIP;1.2nF,10%,50V,X7R,TP,1608,-	1	S.A	
...4	C1098	2203-000125	C-CER,CHIP;1.2nF,10%,50V,X7R,TP,1608,-	1	S.A	
...4	C1082	2203-000189	C-CER,CHIP;100nF,+80-20%,25V,Y5V,1608	1	S.N.A	
...4	C1089	2203-000189	C-CER,CHIP;100nF,+80-20%,25V,Y5V,1608	1	S.N.A	
...4	C1091	2203-000189	C-CER,CHIP;100nF,+80-20%,25V,Y5V,1608	1	S.N.A	
...4	C1097	2203-000189	C-CER,CHIP;100nF,+80-20%,25V,Y5V,1608	1	S.N.A	
...4	C4151	2203-000189	C-CER,CHIP;100nF,+80-20%,25V,Y5V,1608	1	S.N.A	
...4	C2052	2203-000233	C-CER,CHIP;0.1nF,5%,50V,C0G,1005	1	S.A	
...4	C2097_WO	2203-000233	C-CER,CHIP;0.1nF,5%,50V,C0G,1005	1	S.A	
...4	C3003	2203-000233	C-CER,CHIP;0.1nF,5%,50V,C0G,1005	1	S.A	
...4	C3005	2203-000233	C-CER,CHIP;0.1nF,5%,50V,C0G,1005	1	S.A	
...4	C3013	2203-000233	C-CER,CHIP;0.1nF,5%,50V,C0G,1005	1	S.A	
...4	C3019	2203-000233	C-CER,CHIP;0.1nF,5%,50V,C0G,1005	1	S.A	
...4	C3021	2203-000233	C-CER,CHIP;0.1nF,5%,50V,C0G,1005	1	S.A	
...4	C3028	2203-000233	C-CER,CHIP;0.1nF,5%,50V,C0G,1005	1	S.A	
...4	C3029	2203-000233	C-CER,CHIP;0.1nF,5%,50V,C0G,1005	1	S.A	
...4	C3030	2203-000233	C-CER,CHIP;0.1nF,5%,50V,C0G,1005	1	S.A	
...4	C3073	2203-000233	C-CER,CHIP;0.1nF,5%,50V,C0G,1005	1	S.A	
...4	C7232	2203-000233	C-CER,CHIP;0.1nF,5%,50V,C0G,1005	1	S.A	
...4	C7234	2203-000233	C-CER,CHIP;0.1nF,5%,50V,C0G,1005	1	S.A	
...4	C1035	2203-000257	C-CER,CHIP;10nF,10%,50V,X7R,TP,1608	1	S.A	
...4	C1036	2203-000257	C-CER,CHIP;10nF,10%,50V,X7R,TP,1608	1	S.A	
...4	C1081	2203-000257	C-CER,CHIP;10nF,10%,50V,X7R,TP,1608	1	S.A	
...4	C1083	2203-000257	C-CER,CHIP;10nF,10%,50V,X7R,TP,1608	1	S.A	
...4	C4112	2203-000332	C-CER,CHIP;0.012nF,5%,50V,C0G,1608	1	S.A	
...4	C4113	2203-000332	C-CER,CHIP;0.012nF,5%,50V,C0G,1608	1	S.A	
...4	C3010	2203-000386	C-CER,CHIP;0.015nF,5%,50V,C0G,1005	1	S.A	
...4	C3011	2203-000386	C-CER,CHIP;0.015nF,5%,50V,C0G,1005	1	S.A	
...4	C3012	2203-000386	C-CER,CHIP;0.015nF,5%,50V,C0G,1005	1	S.A	
...4	C3022	2203-000386	C-CER,CHIP;0.015nF,5%,50V,C0G,1005	1	S.A	
...4	C3023	2203-000386	C-CER,CHIP;0.015nF,5%,50V,C0G,1005	1	S.A	
...4	C3024	2203-000386	C-CER,CHIP;0.015nF,5%,50V,C0G,1005	1	S.A	
...4	C1084	2203-000405	C-CER,CHIP;0.18nF,5%,50V,C0G,1608	1	S.N.A	
...4	C1092	2203-000405	C-CER,CHIP;0.18nF,5%,50V,C0G,1608	1	S.N.A	
...4	C1154	2203-000405	C-CER,CHIP;0.18nF,5%,50V,C0G,1608	1	S.N.A	
...4	C1157	2203-000405	C-CER,CHIP;0.18nF,5%,50V,C0G,1608	1	S.N.A	
...4	C4055_T	2203-000425	C-CER,CHIP;0.018nF,5%,50V,C0G,1005	1	S.A	
...4	C1512	2203-000438	C-CER,CHIP;1nF,10%,50V,X7R,1005	1	S.A	

5. Exploded View & Part List

Level	Location No.	Code No.	Description & Specification	Q'ty	SA/SNA	Remark
....4	C2053	2203-000438	C-CER,CHIP;1nF,10%,50V,X7R,1005	1	S.A	
....4	C2069	2203-000438	C-CER,CHIP;1nF,10%,50V,X7R,1005	1	S.A	
....4	C2070	2203-000438	C-CER,CHIP;1nF,10%,50V,X7R,1005	1	S.A	
....4	C2071	2203-000438	C-CER,CHIP;1nF,10%,50V,X7R,1005	1	S.A	
....4	C2072	2203-000438	C-CER,CHIP;1nF,10%,50V,X7R,1005	1	S.A	
....4	C2073	2203-000438	C-CER,CHIP;1nF,10%,50V,X7R,1005	1	S.A	
....4	C2096_WO	2203-000438	C-CER,CHIP;1nF,10%,50V,X7R,1005	1	S.A	
....4	C2118_WO	2203-000438	C-CER,CHIP;1nF,10%,50V,X7R,1005	1	S.A	
....4	C2119_WO	2203-000438	C-CER,CHIP;1nF,10%,50V,X7R,1005	1	S.A	
....4	C3305_FAN	2203-000438	C-CER,CHIP;1nF,10%,50V,X7R,1005	1	S.A	
....4	C3306_FAN	2203-000438	C-CER,CHIP;1nF,10%,50V,X7R,1005	1	S.A	
....4	C4045	2203-000438	C-CER,CHIP;1nF,10%,50V,X7R,1005	1	S.A	
....4	C4046	2203-000438	C-CER,CHIP;1nF,10%,50V,X7R,1005	1	S.A	
....4	C4051	2203-000438	C-CER,CHIP;1nF,10%,50V,X7R,1005	1	S.A	
....4	C4052	2203-000438	C-CER,CHIP;1nF,10%,50V,X7R,1005	1	S.A	
....4	C4077	2203-000438	C-CER,CHIP;1nF,10%,50V,X7R,1005	1	S.A	
....4	C4078	2203-000438	C-CER,CHIP;1nF,10%,50V,X7R,1005	1	S.A	
....4	C4116	2203-000438	C-CER,CHIP;1nF,10%,50V,X7R,1005	1	S.A	
....4	C5030	2203-000438	C-CER,CHIP;1nF,10%,50V,X7R,1005	1	S.A	
....4	C6017	2203-000438	C-CER,CHIP;1nF,10%,50V,X7R,1005	1	S.A	
....4	C6018	2203-000438	C-CER,CHIP;1nF,10%,50V,X7R,1005	1	S.A	
....4	C1021	2203-000489	C-CER,CHIP;2.2nF,10%,50V,X7R,1005	1	S.A	
....4	C3002	2203-000489	C-CER,CHIP;2.2nF,10%,50V,X7R,1005	1	S.A	
....4	C3004	2203-000489	C-CER,CHIP;2.2nF,10%,50V,X7R,1005	1	S.A	
....4	C3018	2203-000489	C-CER,CHIP;2.2nF,10%,50V,X7R,1005	1	S.A	
....4	C3020	2203-000489	C-CER,CHIP;2.2nF,10%,50V,X7R,1005	1	S.A	
....4	C4103	2203-000550	C-CER,CHIP;0.02nF,5%,50V,C0G,1005	1	S.N.A	
....4	C4107	2203-000550	C-CER,CHIP;0.02nF,5%,50V,C0G,1005	1	S.N.A	
....4	C7246	2203-000550	C-CER,CHIP;0.02nF,5%,50V,C0G,1005	1	S.N.A	
....4	C7253	2203-000550	C-CER,CHIP;0.02nF,5%,50V,C0G,1005	1	S.N.A	
....4	C9010	2203-000550	C-CER,CHIP;0.02nF,5%,50V,C0G,1005	1	S.N.A	
....4	C9013	2203-000550	C-CER,CHIP;0.02nF,5%,50V,C0G,1005	1	S.N.A	
....4	C4100	2203-000627	C-CER,CHIP;0.022nF,5%,50V,C0G,1005	1	S.N.A	
....4	C1085	2203-000714	C-CER,CHIP;3.3nF,10%,50V,X7R,TP,1005,-	1	S.A	
....4	C3008	2203-000812	C-CER,CHIP;.033nF,5%,50V,C0G,-,1005	1	S.A	
....4	C3009	2203-000812	C-CER,CHIP;.033nF,5%,50V,C0G,-,1005	1	S.A	
....4	C9008	2203-000815	C-CER,CHIP;0.033nF,5%,50V,C0G,1608	1	S.A	
....4	C9108	2203-000815	C-CER,CHIP;0.033nF,5%,50V,C0G,1608	1	S.A	
....4	C1162	2203-000925	C-CER,CHIP;470nF,+80-20%,50V,Y5V,2012	1	S.A	
....4	C1201	2203-000925	C-CER,CHIP;470nF,+80-20%,50V,Y5V,2012	1	S.A	
....4	C1203	2203-000925	C-CER,CHIP;470nF,+80-20%,50V,Y5V,2012	1	S.A	
....4	C2074	2203-000925	C-CER,CHIP;470nF,+80-20%,50V,Y5V,2012	1	S.A	
....4	C2075	2203-000925	C-CER,CHIP;470nF,+80-20%,50V,Y5V,2012	1	S.A	
....4	C2120_WO	2203-000925	C-CER,CHIP;470nF,+80-20%,50V,Y5V,2012	1	S.A	
....4	C1101	2203-000975	C-CER,CHIP;47nF,10%,25V,X7R,TP,1608,-	1	S.N.A	
....4	C3001	2203-000995	C-CER,CHIP;0.047nF,5%,50V,C0G,1005	1	S.A	
....4	C3017	2203-000995	C-CER,CHIP;0.047nF,5%,50V,C0G,1005	1	S.A	
....4	C4099	2203-000995	C-CER,CHIP;0.047nF,5%,50V,C0G,1005	1	S.A	
....4	C4101	2203-000995	C-CER,CHIP;0.047nF,5%,50V,C0G,1005	1	S.A	
....4	C5002	2203-000995	C-CER,CHIP;0.047nF,5%,50V,C0G,1005	1	S.A	
....4	C6041	2203-000995	C-CER,CHIP;0.047nF,5%,50V,C0G,1005	1	S.A	

5. Exploded View & Part List

Level	Location No.	Code No.	Description & Specification	Q'ty	SA/SNA	Remark
...4	C6042	2203-000995	C-CER,CHIP;0.047nF,5%,50V,C0G,1005	1	S.A	
...4	C4059_T	2203-001153	C-CER,CHIP;0.068nF,5%,50V,NP0,1005	1	S.A	
...4	C4060_T	2203-001153	C-CER,CHIP;0.068nF,5%,50V,NP0,1005	1	S.A	
...4	C4061_T	2203-001153	C-CER,CHIP;0.068nF,5%,50V,NP0,1005	1	S.A	
...4	C4202	2203-001153	C-CER,CHIP;0.068nF,5%,50V,NP0,1005	1	S.A	
...4	C1003_NACH	2203-002285	C-CER,CHIP;10nF,10%,50V,X7R,1005	1	S.N.A	
...4	C1004	2203-002285	C-CER,CHIP;10nF,10%,50V,X7R,1005	1	S.N.A	
...4	C1009	2203-002285	C-CER,CHIP;10nF,10%,50V,X7R,1005	1	S.N.A	
...4	C1015	2203-002285	C-CER,CHIP;10nF,10%,50V,X7R,1005	1	S.N.A	
...4	C1018	2203-002285	C-CER,CHIP;10nF,10%,50V,X7R,1005	1	S.N.A	
...4	C1069	2203-002285	C-CER,CHIP;10nF,10%,50V,X7R,1005	1	S.N.A	
...4	C1070	2203-002285	C-CER,CHIP;10nF,10%,50V,X7R,1005	1	S.N.A	
...4	C1145	2203-002285	C-CER,CHIP;10nF,10%,50V,X7R,1005	1	S.N.A	
...4	C1147	2203-002285	C-CER,CHIP;10nF,10%,50V,X7R,1005	1	S.N.A	
...4	C1202	2203-002285	C-CER,CHIP;10nF,10%,50V,X7R,1005	1	S.N.A	
...4	C3037	2203-002285	C-CER,CHIP;10nF,10%,50V,X7R,1005	1	S.N.A	
...4	C3038	2203-002285	C-CER,CHIP;10nF,10%,50V,X7R,1005	1	S.N.A	
...4	C3039	2203-002285	C-CER,CHIP;10nF,10%,50V,X7R,1005	1	S.N.A	
...4	C3041	2203-002285	C-CER,CHIP;10nF,10%,50V,X7R,1005	1	S.N.A	
...4	C3042	2203-002285	C-CER,CHIP;10nF,10%,50V,X7R,1005	1	S.N.A	
...4	C3094	2203-002285	C-CER,CHIP;10nF,10%,50V,X7R,1005	1	S.N.A	
...4	C3095	2203-002285	C-CER,CHIP;10nF,10%,50V,X7R,1005	1	S.N.A	
...4	C3096	2203-002285	C-CER,CHIP;10nF,10%,50V,X7R,1005	1	S.N.A	
...4	C3097	2203-002285	C-CER,CHIP;10nF,10%,50V,X7R,1005	1	S.N.A	
...4	C3098	2203-002285	C-CER,CHIP;10nF,10%,50V,X7R,1005	1	S.N.A	
...4	C4030	2203-002285	C-CER,CHIP;10nF,10%,50V,X7R,1005	1	S.N.A	
...4	C4031	2203-002285	C-CER,CHIP;10nF,10%,50V,X7R,1005	1	S.N.A	
...4	C4039	2203-002285	C-CER,CHIP;10nF,10%,50V,X7R,1005	1	S.N.A	
...4	C4040	2203-002285	C-CER,CHIP;10nF,10%,50V,X7R,1005	1	S.N.A	
...4	C4041	2203-002285	C-CER,CHIP;10nF,10%,50V,X7R,1005	1	S.N.A	
...4	C4042	2203-002285	C-CER,CHIP;10nF,10%,50V,X7R,1005	1	S.N.A	
...4	C4043	2203-002285	C-CER,CHIP;10nF,10%,50V,X7R,1005	1	S.N.A	
...4	C4044	2203-002285	C-CER,CHIP;10nF,10%,50V,X7R,1005	1	S.N.A	
...4	C4047	2203-002285	C-CER,CHIP;10nF,10%,50V,X7R,1005	1	S.N.A	
...4	C4048	2203-002285	C-CER,CHIP;10nF,10%,50V,X7R,1005	1	S.N.A	
...4	C4049	2203-002285	C-CER,CHIP;10nF,10%,50V,X7R,1005	1	S.N.A	
...4	C4050	2203-002285	C-CER,CHIP;10nF,10%,50V,X7R,1005	1	S.N.A	
...4	C4053	2203-002285	C-CER,CHIP;10nF,10%,50V,X7R,1005	1	S.N.A	
...4	C4054	2203-002285	C-CER,CHIP;10nF,10%,50V,X7R,1005	1	S.N.A	
...4	C4058	2203-002285	C-CER,CHIP;10nF,10%,50V,X7R,1005	1	S.N.A	
...4	C4062	2203-002285	C-CER,CHIP;10nF,10%,50V,X7R,1005	1	S.N.A	
...4	C4067	2203-002285	C-CER,CHIP;10nF,10%,50V,X7R,1005	1	S.N.A	
...4	C4069	2203-002285	C-CER,CHIP;10nF,10%,50V,X7R,1005	1	S.N.A	
...4	C4071	2203-002285	C-CER,CHIP;10nF,10%,50V,X7R,1005	1	S.N.A	
...4	C4073	2203-002285	C-CER,CHIP;10nF,10%,50V,X7R,1005	1	S.N.A	
...4	C4074	2203-002285	C-CER,CHIP;10nF,10%,50V,X7R,1005	1	S.N.A	
...4	C4075	2203-002285	C-CER,CHIP;10nF,10%,50V,X7R,1005	1	S.N.A	
...4	C4088	2203-002285	C-CER,CHIP;10nF,10%,50V,X7R,1005	1	S.N.A	
...4	C4090	2203-002285	C-CER,CHIP;10nF,10%,50V,X7R,1005	1	S.N.A	
...4	C4092	2203-002285	C-CER,CHIP;10nF,10%,50V,X7R,1005	1	S.N.A	
...4	C4093	2203-002285	C-CER,CHIP;10nF,10%,50V,X7R,1005	1	S.N.A	

5. Exploded View & Part List

Level	Location No.	Code No.	Description & Specification	Q'ty	SA/SNA	Remark
...4	C4095	2203-002285	C-CER,CHIP;10nF,10%,50V,X7R,1005	1	S.N.A	
...4	C4096	2203-002285	C-CER,CHIP;10nF,10%,50V,X7R,1005	1	S.N.A	
...4	C4097	2203-002285	C-CER,CHIP;10nF,10%,50V,X7R,1005	1	S.N.A	
...4	C4098	2203-002285	C-CER,CHIP;10nF,10%,50V,X7R,1005	1	S.N.A	
...4	C4114	2203-002285	C-CER,CHIP;10nF,10%,50V,X7R,1005	1	S.N.A	
...4	C4133	2203-002285	C-CER,CHIP;10nF,10%,50V,X7R,1005	1	S.N.A	
...4	C4134	2203-002285	C-CER,CHIP;10nF,10%,50V,X7R,1005	1	S.N.A	
...4	C4135	2203-002285	C-CER,CHIP;10nF,10%,50V,X7R,1005	1	S.N.A	
...4	C4142	2203-002285	C-CER,CHIP;10nF,10%,50V,X7R,1005	1	S.N.A	
...4	C4143	2203-002285	C-CER,CHIP;10nF,10%,50V,X7R,1005	1	S.N.A	
...4	C4144	2203-002285	C-CER,CHIP;10nF,10%,50V,X7R,1005	1	S.N.A	
...4	C4145	2203-002285	C-CER,CHIP;10nF,10%,50V,X7R,1005	1	S.N.A	
...4	C4146	2203-002285	C-CER,CHIP;10nF,10%,50V,X7R,1005	1	S.N.A	
...4	C4147	2203-002285	C-CER,CHIP;10nF,10%,50V,X7R,1005	1	S.N.A	
...4	C5003	2203-002285	C-CER,CHIP;10nF,10%,50V,X7R,1005	1	S.N.A	
...4	C5005	2203-002285	C-CER,CHIP;10nF,10%,50V,X7R,1005	1	S.N.A	
...4	C5006	2203-002285	C-CER,CHIP;10nF,10%,50V,X7R,1005	1	S.N.A	
...4	C5008	2203-002285	C-CER,CHIP;10nF,10%,50V,X7R,1005	1	S.N.A	
...4	C5020	2203-002285	C-CER,CHIP;10nF,10%,50V,X7R,1005	1	S.N.A	
...4	C5041	2203-002285	C-CER,CHIP;10nF,10%,50V,X7R,1005	1	S.N.A	
...4	C5043	2203-002285	C-CER,CHIP;10nF,10%,50V,X7R,1005	1	S.N.A	
...4	C6004	2203-002285	C-CER,CHIP;10nF,10%,50V,X7R,1005	1	S.N.A	
...4	C6005	2203-002285	C-CER,CHIP;10nF,10%,50V,X7R,1005	1	S.N.A	
...4	C6007	2203-002285	C-CER,CHIP;10nF,10%,50V,X7R,1005	1	S.N.A	
...4	C6009	2203-002285	C-CER,CHIP;10nF,10%,50V,X7R,1005	1	S.N.A	
...4	C6010	2203-002285	C-CER,CHIP;10nF,10%,50V,X7R,1005	1	S.N.A	
...4	C6011	2203-002285	C-CER,CHIP;10nF,10%,50V,X7R,1005	1	S.N.A	
...4	C6013	2203-002285	C-CER,CHIP;10nF,10%,50V,X7R,1005	1	S.N.A	
...4	C6014	2203-002285	C-CER,CHIP;10nF,10%,50V,X7R,1005	1	S.N.A	
...4	C6015	2203-002285	C-CER,CHIP;10nF,10%,50V,X7R,1005	1	S.N.A	
...4	C6016	2203-002285	C-CER,CHIP;10nF,10%,50V,X7R,1005	1	S.N.A	
...4	C6050	2203-002285	C-CER,CHIP;10nF,10%,50V,X7R,1005	1	S.N.A	
...4	C7029	2203-002285	C-CER,CHIP;10nF,10%,50V,X7R,1005	1	S.N.A	
...4	C7035	2203-002285	C-CER,CHIP;10nF,10%,50V,X7R,1005	1	S.N.A	
...4	C7059	2203-002285	C-CER,CHIP;10nF,10%,50V,X7R,1005	1	S.N.A	
...4	C7060	2203-002285	C-CER,CHIP;10nF,10%,50V,X7R,1005	1	S.N.A	
...4	C7061	2203-002285	C-CER,CHIP;10nF,10%,50V,X7R,1005	1	S.N.A	
...4	C7062	2203-002285	C-CER,CHIP;10nF,10%,50V,X7R,1005	1	S.N.A	
...4	C7063	2203-002285	C-CER,CHIP;10nF,10%,50V,X7R,1005	1	S.N.A	
...4	C7064	2203-002285	C-CER,CHIP;10nF,10%,50V,X7R,1005	1	S.N.A	
...4	C7065	2203-002285	C-CER,CHIP;10nF,10%,50V,X7R,1005	1	S.N.A	
...4	C7067	2203-002285	C-CER,CHIP;10nF,10%,50V,X7R,1005	1	S.N.A	
...4	C7068	2203-002285	C-CER,CHIP;10nF,10%,50V,X7R,1005	1	S.N.A	
...4	C7070	2203-002285	C-CER,CHIP;10nF,10%,50V,X7R,1005	1	S.N.A	
...4	C7097	2203-002285	C-CER,CHIP;10nF,10%,50V,X7R,1005	1	S.N.A	
...4	C7098	2203-002285	C-CER,CHIP;10nF,10%,50V,X7R,1005	1	S.N.A	
...4	C7099	2203-002285	C-CER,CHIP;10nF,10%,50V,X7R,1005	1	S.N.A	
...4	C7100	2203-002285	C-CER,CHIP;10nF,10%,50V,X7R,1005	1	S.N.A	
...4	C7101	2203-002285	C-CER,CHIP;10nF,10%,50V,X7R,1005	1	S.N.A	
...4	C7102	2203-002285	C-CER,CHIP;10nF,10%,50V,X7R,1005	1	S.N.A	
...4	C7103	2203-002285	C-CER,CHIP;10nF,10%,50V,X7R,1005	1	S.N.A	

5. Exploded View & Part List

Level	Location No.	Code No.	Description & Specification	Q'ty	SA/SNA	Remark
...4	C7104	2203-002285	C-CER,CHIP;10nF,10%,50V,X7R,1005	1	S.N.A	
...4	C7105	2203-002285	C-CER,CHIP;10nF,10%,50V,X7R,1005	1	S.N.A	
...4	C7106	2203-002285	C-CER,CHIP;10nF,10%,50V,X7R,1005	1	S.N.A	
...4	C7107	2203-002285	C-CER,CHIP;10nF,10%,50V,X7R,1005	1	S.N.A	
...4	C7108	2203-002285	C-CER,CHIP;10nF,10%,50V,X7R,1005	1	S.N.A	
...4	C7115	2203-002285	C-CER,CHIP;10nF,10%,50V,X7R,1005	1	S.N.A	
...4	C7116	2203-002285	C-CER,CHIP;10nF,10%,50V,X7R,1005	1	S.N.A	
...4	C7117	2203-002285	C-CER,CHIP;10nF,10%,50V,X7R,1005	1	S.N.A	
...4	C7118	2203-002285	C-CER,CHIP;10nF,10%,50V,X7R,1005	1	S.N.A	
...4	C7161	2203-002285	C-CER,CHIP;10nF,10%,50V,X7R,1005	1	S.N.A	
...4	C7162	2203-002285	C-CER,CHIP;10nF,10%,50V,X7R,1005	1	S.N.A	
...4	C7163	2203-002285	C-CER,CHIP;10nF,10%,50V,X7R,1005	1	S.N.A	
...4	C7164	2203-002285	C-CER,CHIP;10nF,10%,50V,X7R,1005	1	S.N.A	
...4	C7165	2203-002285	C-CER,CHIP;10nF,10%,50V,X7R,1005	1	S.N.A	
...4	C7166	2203-002285	C-CER,CHIP;10nF,10%,50V,X7R,1005	1	S.N.A	
...4	C7167	2203-002285	C-CER,CHIP;10nF,10%,50V,X7R,1005	1	S.N.A	
...4	C7169	2203-002285	C-CER,CHIP;10nF,10%,50V,X7R,1005	1	S.N.A	
...4	C7170	2203-002285	C-CER,CHIP;10nF,10%,50V,X7R,1005	1	S.N.A	
...4	C7171	2203-002285	C-CER,CHIP;10nF,10%,50V,X7R,1005	1	S.N.A	
...4	C7172	2203-002285	C-CER,CHIP;10nF,10%,50V,X7R,1005	1	S.N.A	
...4	C7173	2203-002285	C-CER,CHIP;10nF,10%,50V,X7R,1005	1	S.N.A	
...4	C7174	2203-002285	C-CER,CHIP;10nF,10%,50V,X7R,1005	1	S.N.A	
...4	C7175	2203-002285	C-CER,CHIP;10nF,10%,50V,X7R,1005	1	S.N.A	
...4	C7176	2203-002285	C-CER,CHIP;10nF,10%,50V,X7R,1005	1	S.N.A	
...4	C7178	2203-002285	C-CER,CHIP;10nF,10%,50V,X7R,1005	1	S.N.A	
...4	C7179	2203-002285	C-CER,CHIP;10nF,10%,50V,X7R,1005	1	S.N.A	
...4	C7180	2203-002285	C-CER,CHIP;10nF,10%,50V,X7R,1005	1	S.N.A	
...4	C7181	2203-002285	C-CER,CHIP;10nF,10%,50V,X7R,1005	1	S.N.A	
...4	C7182	2203-002285	C-CER,CHIP;10nF,10%,50V,X7R,1005	1	S.N.A	
...4	C7183	2203-002285	C-CER,CHIP;10nF,10%,50V,X7R,1005	1	S.N.A	
...4	C7184	2203-002285	C-CER,CHIP;10nF,10%,50V,X7R,1005	1	S.N.A	
...4	C7185	2203-002285	C-CER,CHIP;10nF,10%,50V,X7R,1005	1	S.N.A	
...4	C7209	2203-002285	C-CER,CHIP;10nF,10%,50V,X7R,1005	1	S.N.A	
...4	C7210	2203-002285	C-CER,CHIP;10nF,10%,50V,X7R,1005	1	S.N.A	
...4	C7212	2203-002285	C-CER,CHIP;10nF,10%,50V,X7R,1005	1	S.N.A	
...4	C7224	2203-002285	C-CER,CHIP;10nF,10%,50V,X7R,1005	1	S.N.A	
...4	C7225	2203-002285	C-CER,CHIP;10nF,10%,50V,X7R,1005	1	S.N.A	
...4	C7237	2203-002285	C-CER,CHIP;10nF,10%,50V,X7R,1005	1	S.N.A	
...4	C7240	2203-002285	C-CER,CHIP;10nF,10%,50V,X7R,1005	1	S.N.A	
...4	C7241	2203-002285	C-CER,CHIP;10nF,10%,50V,X7R,1005	1	S.N.A	
...4	C7242	2203-002285	C-CER,CHIP;10nF,10%,50V,X7R,1005	1	S.N.A	
...4	C7243	2203-002285	C-CER,CHIP;10nF,10%,50V,X7R,1005	1	S.N.A	
...4	C7245	2203-002285	C-CER,CHIP;10nF,10%,50V,X7R,1005	1	S.N.A	
...4	C7247	2203-002285	C-CER,CHIP;10nF,10%,50V,X7R,1005	1	S.N.A	
...4	C7248	2203-002285	C-CER,CHIP;10nF,10%,50V,X7R,1005	1	S.N.A	
...4	C7249	2203-002285	C-CER,CHIP;10nF,10%,50V,X7R,1005	1	S.N.A	
...4	C7250	2203-002285	C-CER,CHIP;10nF,10%,50V,X7R,1005	1	S.N.A	
...4	C7251	2203-002285	C-CER,CHIP;10nF,10%,50V,X7R,1005	1	S.N.A	
...4	C7274	2203-002285	C-CER,CHIP;10nF,10%,50V,X7R,1005	1	S.N.A	
...4	C7275	2203-002285	C-CER,CHIP;10nF,10%,50V,X7R,1005	1	S.N.A	
...4	C9024	2203-002285	C-CER,CHIP;10nF,10%,50V,X7R,1005	1	S.N.A	

5. Exploded View & Part List

Level	Location No.	Code No.	Description & Specification	Q'ty	SA/SNA	Remark
....4	C2056	2203-002398	C-CER,CHIP;22nF,10%,50V,X7R,1608	1	S.N.A	
....4	C2060	2203-002398	C-CER,CHIP;22nF,10%,50V,X7R,1608	1	S.N.A	
....4	C2061	2203-002398	C-CER,CHIP;22nF,10%,50V,X7R,1608	1	S.N.A	
....4	C2068	2203-002398	C-CER,CHIP;22nF,10%,50V,X7R,1608	1	S.N.A	
....4	C2092_WO	2203-002398	C-CER,CHIP;22nF,10%,50V,X7R,1608	1	S.N.A	
....4	C2107_WO	2203-002398	C-CER,CHIP;22nF,10%,50V,X7R,1608	1	S.N.A	
....4	C2110_WO	2203-002398	C-CER,CHIP;22nF,10%,50V,X7R,1608	1	S.N.A	
....4	C2113_WO	2203-002398	C-CER,CHIP;22nF,10%,50V,X7R,1608	1	S.N.A	
....4	C9026	2203-002398	C-CER,CHIP;22nF,10%,50V,X7R,1608	1	S.N.A	
....4	C5012	2203-002494	C-CER,CHIP;470nF,10%,16V,X7R,2012	1	S.N.A	
....4	C1096	2203-002519	C-CER,CHIP;5.6nF,10%,50V,X7R,TP,1005	1	S.N.A	
....4	C1158	2203-002519	C-CER,CHIP;5.6nF,10%,50V,X7R,TP,1005	1	S.N.A	
....4	C1160	2203-002519	C-CER,CHIP;5.6nF,10%,50V,X7R,TP,1005	1	S.N.A	
....4	C1161	2203-002687	C-CER,CHIP;1.2nF,10%,50V,X7R,TP,1005	1	S.A	
....4	C1513	2203-002687	C-CER,CHIP;1.2nF,10%,50V,X7R,TP,1005	1	S.A	
....4	C2084	2203-002687	C-CER,CHIP;1.2nF,10%,50V,X7R,TP,1005	1	S.A	
....4	C2085	2203-002687	C-CER,CHIP;1.2nF,10%,50V,X7R,TP,1005	1	S.A	
....4	C2086	2203-002687	C-CER,CHIP;1.2nF,10%,50V,X7R,TP,1005	1	S.A	
....4	C2087	2203-002687	C-CER,CHIP;1.2nF,10%,50V,X7R,TP,1005	1	S.A	
....4	C2123_WO	2203-002687	C-CER,CHIP;1.2nF,10%,50V,X7R,TP,1005	1	S.A	
....4	C2124_WO	2203-002687	C-CER,CHIP;1.2nF,10%,50V,X7R,TP,1005	1	S.A	
....4	C3090	2203-002793	C-CER,CHIP;1000nF,+80-20%,25V,Y5V,2012	1	S.N.A	
....4	C3091	2203-002793	C-CER,CHIP;1000nF,+80-20%,25V,Y5V,2012	1	S.N.A	
....4	C3092	2203-002793	C-CER,CHIP;1000nF,+80-20%,25V,Y5V,2012	1	S.N.A	
....4	C3093_4HDM	2203-002793	C-CER,CHIP;1000nF,+80-20%,25V,Y5V,2012	1	S.N.A	
....4	C3068	2203-005054	C-CER,CHIP;0.0047nF,0.25pF,50V,NP0,1005	1	S.A	
....4	C3069	2203-005054	C-CER,CHIP;0.0047nF,0.25pF,50V,NP0,1005	1	S.A	
....4	C3070	2203-005054	C-CER,CHIP;0.0047nF,0.25pF,50V,NP0,1005	1	S.A	
....4	C3401	2203-005065	C-CER,CHIP;1000nF,+80-20%,10V,Y5V,1608	1	S.N.A	
....4	C1030	2203-005249	C-CER,CHIP;100nF,10%,50V,X7R,1608	1	S.N.A	
....4	C2058	2203-005249	C-CER,CHIP;100nF,10%,50V,X7R,1608	1	S.N.A	
....4	C2067	2203-005249	C-CER,CHIP;100nF,10%,50V,X7R,1608	1	S.N.A	
....4	C2076	2203-005249	C-CER,CHIP;100nF,10%,50V,X7R,1608	1	S.N.A	
....4	C2077	2203-005249	C-CER,CHIP;100nF,10%,50V,X7R,1608	1	S.N.A	
....4	C2078	2203-005249	C-CER,CHIP;100nF,10%,50V,X7R,1608	1	S.N.A	
....4	C2079	2203-005249	C-CER,CHIP;100nF,10%,50V,X7R,1608	1	S.N.A	
....4	C2080	2203-005249	C-CER,CHIP;100nF,10%,50V,X7R,1608	1	S.N.A	
....4	C2081	2203-005249	C-CER,CHIP;100nF,10%,50V,X7R,1608	1	S.N.A	
....4	C2082	2203-005249	C-CER,CHIP;100nF,10%,50V,X7R,1608	1	S.N.A	
....4	C2083	2203-005249	C-CER,CHIP;100nF,10%,50V,X7R,1608	1	S.N.A	
....4	C2089	2203-005249	C-CER,CHIP;100nF,10%,50V,X7R,1608	1	S.N.A	
....4	C2090	2203-005249	C-CER,CHIP;100nF,10%,50V,X7R,1608	1	S.N.A	
....4	C2114_WO	2203-005249	C-CER,CHIP;100nF,10%,50V,X7R,1608	1	S.N.A	
....4	C2121_WO	2203-005249	C-CER,CHIP;100nF,10%,50V,X7R,1608	1	S.N.A	
....4	C2122_WO	2203-005249	C-CER,CHIP;100nF,10%,50V,X7R,1608	1	S.N.A	
....4	C5018	2203-005249	C-CER,CHIP;100nF,10%,50V,X7R,1608	1	S.N.A	
....4	C5042	2203-005249	C-CER,CHIP;100nF,10%,50V,X7R,1608	1	S.N.A	
....4	C5044	2203-005249	C-CER,CHIP;100nF,10%,50V,X7R,1608	1	S.N.A	
....4	C3071	2203-005393	C-CER,CHIP;0.005nF,0.1pF,50V,NP0,TP,1005	1	S.N.A	
....4	C3072	2203-005393	C-CER,CHIP;0.005nF,0.1pF,50V,NP0,TP,1005	1	S.N.A	
....4	C1028	2203-005642	C-CER,CHIP;0.22nF,5%,50V,NP0,1005	1	S.N.A	

5. Exploded View & Part List

Level	Location No.	Code No.	Description & Specification	Q'ty	SA/SNA	Remark
...4	C4056_T	2203-005642	C-CER,CHIP;0.22nF,5%,50V,NP0,1005	1	S.N.A	
...4	C4057_T	2203-005642	C-CER,CHIP;0.22nF,5%,50V,NP0,1005	1	S.N.A	
...4	C4063_T	2203-005642	C-CER,CHIP;0.22nF,5%,50V,NP0,1005	1	S.N.A	
...4	C4064_T	2203-005642	C-CER,CHIP;0.22nF,5%,50V,NP0,1005	1	S.N.A	
...4	C4065_T	2203-005642	C-CER,CHIP;0.22nF,5%,50V,NP0,1005	1	S.N.A	
...4	C1053	2203-005834	C-CER,CHIP;2200nF,+80-20%,10V,Y5V,3216	1	S.A	
...4	C1057	2203-005834	C-CER,CHIP;2200nF,+80-20%,10V,Y5V,3216	1	S.A	
...4	C1094	2203-005834	C-CER,CHIP;2200nF,+80-20%,10V,Y5V,3216	1	S.A	
...4	C1102	2203-005834	C-CER,CHIP;2200nF,+80-20%,10V,Y5V,3216	1	S.A	
...4	C1152	2203-005834	C-CER,CHIP;2200nF,+80-20%,10V,Y5V,3216	1	S.A	
...4	C1163	2203-005834	C-CER,CHIP;2200nF,+80-20%,10V,Y5V,3216	1	S.A	
...4	C1169	2203-005834	C-CER,CHIP;2200nF,+80-20%,10V,Y5V,3216	1	S.A	
...4	C1190	2203-005834	C-CER,CHIP;2200nF,+80-20%,10V,Y5V,3216	1	S.A	
...4	C1191	2203-005834	C-CER,CHIP;2200nF,+80-20%,10V,Y5V,3216	1	S.A	
...4	C1192	2203-005834	C-CER,CHIP;2200nF,+80-20%,10V,Y5V,3216	1	S.A	
...4	C1193	2203-005834	C-CER,CHIP;2200nF,+80-20%,10V,Y5V,3216	1	S.A	
...4	C5013	2203-005834	C-CER,CHIP;2200nF,+80-20%,10V,Y5V,3216	1	S.A	
...4	C1029	2203-005968	C-CER,CHIP;4.7NF,10%,50V,X7R,TP,1005	1	S.N.A	
...4	C2022	2203-005968	C-CER,CHIP;4.7NF,10%,50V,X7R,TP,1005	1	S.N.A	
...4	C2025	2203-005968	C-CER,CHIP;4.7NF,10%,50V,X7R,TP,1005	1	S.N.A	
...4	C3040	2203-005968	C-CER,CHIP;4.7NF,10%,50V,X7R,TP,1005	1	S.N.A	
...4	C4094	2203-005968	C-CER,CHIP;4.7NF,10%,50V,X7R,TP,1005	1	S.N.A	
...4	C6021	2203-005968	C-CER,CHIP;4.7NF,10%,50V,X7R,TP,1005	1	S.N.A	
...4	C9028	2203-006039	C-CER,CHIP;1nF,10%,2000V,X7R,3216	1	S.A	
...4	C9030	2203-006039	C-CER,CHIP;1nF,10%,2000V,X7R,3216	1	S.A	
...4	C1037	2203-006104	C-CER,CHIP;1000nF,10%,50V,X7R,3225	1	S.A	
...4	C4079	2203-006126	C-CER,CHIP;47NF,10%,16V,X7R,TP,1005	1	S.N.A	
...4	C4080	2203-006126	C-CER,CHIP;47NF,10%,16V,X7R,TP,1005	1	S.N.A	
...4	C4081	2203-006126	C-CER,CHIP;47NF,10%,16V,X7R,TP,1005	1	S.N.A	
...4	C4082	2203-006126	C-CER,CHIP;47NF,10%,16V,X7R,TP,1005	1	S.N.A	
...4	C4083	2203-006126	C-CER,CHIP;47NF,10%,16V,X7R,TP,1005	1	S.N.A	
...4	C4084	2203-006126	C-CER,CHIP;47NF,10%,16V,X7R,TP,1005	1	S.N.A	
...4	C4085	2203-006126	C-CER,CHIP;47NF,10%,16V,X7R,TP,1005	1	S.N.A	
...4	C1007	2203-006141	C-CER,CHIP;1000nF,10%,16V,X5R,1608	1	S.N.A	
...4	C2055	2203-006141	C-CER,CHIP;1000nF,10%,16V,X5R,1608	1	S.N.A	
...4	C2062	2203-006141	C-CER,CHIP;1000nF,10%,16V,X5R,1608	1	S.N.A	
...4	C2063	2203-006141	C-CER,CHIP;1000nF,10%,16V,X5R,1608	1	S.N.A	
...4	C2066	2203-006141	C-CER,CHIP;1000nF,10%,16V,X5R,1608	1	S.N.A	
...4	C2091_WO	2203-006141	C-CER,CHIP;1000nF,10%,16V,X5R,1608	1	S.N.A	
...4	C2106_WO	2203-006141	C-CER,CHIP;1000nF,10%,16V,X5R,1608	1	S.N.A	
...4	C2111_WO	2203-006141	C-CER,CHIP;1000nF,10%,16V,X5R,1608	1	S.N.A	
...4	C2112_WO	2203-006141	C-CER,CHIP;1000nF,10%,16V,X5R,1608	1	S.N.A	
...4	C1040	2203-006158	C-CER,CHIP;100nF,10%,16V,X7R,1005	1	S.N.A	
...4	C1041	2203-006158	C-CER,CHIP;100nF,10%,16V,X7R,1005	1	S.N.A	
...4	C1044	2203-006158	C-CER,CHIP;100nF,10%,16V,X7R,1005	1	S.N.A	
...4	C1086	2203-006158	C-CER,CHIP;100nF,10%,16V,X7R,1005	1	S.N.A	
...4	C1166	2203-006158	C-CER,CHIP;100nF,10%,16V,X7R,1005	1	S.N.A	
...4	C2014	2203-006158	C-CER,CHIP;100nF,10%,16V,X7R,1005	1	S.N.A	
...4	C2015	2203-006158	C-CER,CHIP;100nF,10%,16V,X7R,1005	1	S.N.A	
...4	C2033	2203-006158	C-CER,CHIP;100nF,10%,16V,X7R,1005	1	S.N.A	
...4	C2035	2203-006158	C-CER,CHIP;100nF,10%,16V,X7R,1005	1	S.N.A	

5. Exploded View & Part List

Level	Location No.	Code No.	Description & Specification	Q'ty	SA/SNA	Remark
...4	C2039	2203-006158	C-CER,CHIP;100nF,10%,16V,X7R,1005	1	S.N.A	
...4	C2040	2203-006158	C-CER,CHIP;100nF,10%,16V,X7R,1005	1	S.N.A	
...4	C2046	2203-006158	C-CER,CHIP;100nF,10%,16V,X7R,1005	1	S.N.A	
...4	C2047	2203-006158	C-CER,CHIP;100nF,10%,16V,X7R,1005	1	S.N.A	
...4	C2048	2203-006158	C-CER,CHIP;100nF,10%,16V,X7R,1005	1	S.N.A	
...4	C2049	2203-006158	C-CER,CHIP;100nF,10%,16V,X7R,1005	1	S.N.A	
...4	C2051	2203-006158	C-CER,CHIP;100nF,10%,16V,X7R,1005	1	S.N.A	
...4	C2054	2203-006158	C-CER,CHIP;100nF,10%,16V,X7R,1005	1	S.N.A	
...4	C2059	2203-006158	C-CER,CHIP;100nF,10%,16V,X7R,1005	1	S.N.A	
...4	C2093_WO	2203-006158	C-CER,CHIP;100nF,10%,16V,X7R,1005	1	S.N.A	
...4	C2094_WO	2203-006158	C-CER,CHIP;100nF,10%,16V,X7R,1005	1	S.N.A	
...4	C2098_WO	2203-006158	C-CER,CHIP;100nF,10%,16V,X7R,1005	1	S.N.A	
...4	C2100_WO	2203-006158	C-CER,CHIP;100nF,10%,16V,X7R,1005	1	S.N.A	
...4	C2103_WO	2203-006158	C-CER,CHIP;100nF,10%,16V,X7R,1005	1	S.N.A	
...4	C2105_WO	2203-006158	C-CER,CHIP;100nF,10%,16V,X7R,1005	1	S.N.A	
...4	C2108_WO	2203-006158	C-CER,CHIP;100nF,10%,16V,X7R,1005	1	S.N.A	
...4	C2109_WO	2203-006158	C-CER,CHIP;100nF,10%,16V,X7R,1005	1	S.N.A	
...4	C2126_WO	2203-006158	C-CER,CHIP;100nF,10%,16V,X7R,1005	1	S.N.A	
...4	C3016	2203-006158	C-CER,CHIP;100nF,10%,16V,X7R,1005	1	S.N.A	
...4	C3081	2203-006158	C-CER,CHIP;100nF,10%,16V,X7R,1005	1	S.N.A	
...4	C3302_FAN	2203-006158	C-CER,CHIP;100nF,10%,16V,X7R,1005	1	S.N.A	
...4	C3304_FAN	2203-006158	C-CER,CHIP;100nF,10%,16V,X7R,1005	1	S.N.A	
...4	C4001	2203-006158	C-CER,CHIP;100nF,10%,16V,X7R,1005	1	S.N.A	
...4	C4002	2203-006158	C-CER,CHIP;100nF,10%,16V,X7R,1005	1	S.N.A	
...4	C4003	2203-006158	C-CER,CHIP;100nF,10%,16V,X7R,1005	1	S.N.A	
...4	C4004	2203-006158	C-CER,CHIP;100nF,10%,16V,X7R,1005	1	S.N.A	
...4	C4009	2203-006158	C-CER,CHIP;100nF,10%,16V,X7R,1005	1	S.N.A	
...4	C4014	2203-006158	C-CER,CHIP;100nF,10%,16V,X7R,1005	1	S.N.A	
...4	C4021	2203-006158	C-CER,CHIP;100nF,10%,16V,X7R,1005	1	S.N.A	
...4	C4023	2203-006158	C-CER,CHIP;100nF,10%,16V,X7R,1005	1	S.N.A	
...4	C4025	2203-006158	C-CER,CHIP;100nF,10%,16V,X7R,1005	1	S.N.A	
...4	C4028	2203-006158	C-CER,CHIP;100nF,10%,16V,X7R,1005	1	S.N.A	
...4	C4029	2203-006158	C-CER,CHIP;100nF,10%,16V,X7R,1005	1	S.N.A	
...4	C4038	2203-006158	C-CER,CHIP;100nF,10%,16V,X7R,1005	1	S.N.A	
...4	C4068	2203-006158	C-CER,CHIP;100nF,10%,16V,X7R,1005	1	S.N.A	
...4	C4104	2203-006158	C-CER,CHIP;100nF,10%,16V,X7R,1005	1	S.N.A	
...4	C4105	2203-006158	C-CER,CHIP;100nF,10%,16V,X7R,1005	1	S.N.A	
...4	C4117	2203-006158	C-CER,CHIP;100nF,10%,16V,X7R,1005	1	S.N.A	
...4	C4123	2203-006158	C-CER,CHIP;100nF,10%,16V,X7R,1005	1	S.N.A	
...4	C4127	2203-006158	C-CER,CHIP;100nF,10%,16V,X7R,1005	1	S.N.A	
...4	C4136	2203-006158	C-CER,CHIP;100nF,10%,16V,X7R,1005	1	S.N.A	
...4	C4137	2203-006158	C-CER,CHIP;100nF,10%,16V,X7R,1005	1	S.N.A	
...4	C4138	2203-006158	C-CER,CHIP;100nF,10%,16V,X7R,1005	1	S.N.A	
...4	C4139	2203-006158	C-CER,CHIP;100nF,10%,16V,X7R,1005	1	S.N.A	
...4	C4140	2203-006158	C-CER,CHIP;100nF,10%,16V,X7R,1005	1	S.N.A	
...4	C4141	2203-006158	C-CER,CHIP;100nF,10%,16V,X7R,1005	1	S.N.A	
...4	C4201	2203-006158	C-CER,CHIP;100nF,10%,16V,X7R,1005	1	S.N.A	
...4	C5004	2203-006158	C-CER,CHIP;100nF,10%,16V,X7R,1005	1	S.N.A	
...4	C5014	2203-006158	C-CER,CHIP;100nF,10%,16V,X7R,1005	1	S.N.A	
...4	C5017	2203-006158	C-CER,CHIP;100nF,10%,16V,X7R,1005	1	S.N.A	
...4	C5031	2203-006158	C-CER,CHIP;100nF,10%,16V,X7R,1005	1	S.N.A	

5. Exploded View & Part List

Level	Location No.	Code No.	Description & Specification	Q'ty	SA/SNA	Remark
...4	C5033	2203-006158	C-CER,CHIP;100nF,10%,16V,X7R,1005	1	S.N.A	
...4	C5034	2203-006158	C-CER,CHIP;100nF,10%,16V,X7R,1005	1	S.N.A	
...4	C5035	2203-006158	C-CER,CHIP;100nF,10%,16V,X7R,1005	1	S.N.A	
...4	C5036	2203-006158	C-CER,CHIP;100nF,10%,16V,X7R,1005	1	S.N.A	
...4	C5037	2203-006158	C-CER,CHIP;100nF,10%,16V,X7R,1005	1	S.N.A	
...4	C5039_SLIM	2203-006158	C-CER,CHIP;100nF,10%,16V,X7R,1005	1	S.N.A	
...4	C5102	2203-006158	C-CER,CHIP;100nF,10%,16V,X7R,1005	1	S.N.A	
...4	C6023	2203-006158	C-CER,CHIP;100nF,10%,16V,X7R,1005	1	S.N.A	
...4	C7028	2203-006158	C-CER,CHIP;100nF,10%,16V,X7R,1005	1	S.N.A	
...4	C7031	2203-006158	C-CER,CHIP;100nF,10%,16V,X7R,1005	1	S.N.A	
...4	C7058	2203-006158	C-CER,CHIP;100nF,10%,16V,X7R,1005	1	S.N.A	
...4	C7069	2203-006158	C-CER,CHIP;100nF,10%,16V,X7R,1005	1	S.N.A	
...4	C7076	2203-006158	C-CER,CHIP;100nF,10%,16V,X7R,1005	1	S.N.A	
...4	C7077	2203-006158	C-CER,CHIP;100nF,10%,16V,X7R,1005	1	S.N.A	
...4	C7121	2203-006158	C-CER,CHIP;100nF,10%,16V,X7R,1005	1	S.N.A	
...4	C7122	2203-006158	C-CER,CHIP;100nF,10%,16V,X7R,1005	1	S.N.A	
...4	C7123	2203-006158	C-CER,CHIP;100nF,10%,16V,X7R,1005	1	S.N.A	
...4	C7124	2203-006158	C-CER,CHIP;100nF,10%,16V,X7R,1005	1	S.N.A	
...4	C7125	2203-006158	C-CER,CHIP;100nF,10%,16V,X7R,1005	1	S.N.A	
...4	C7126	2203-006158	C-CER,CHIP;100nF,10%,16V,X7R,1005	1	S.N.A	
...4	C7130	2203-006158	C-CER,CHIP;100nF,10%,16V,X7R,1005	1	S.N.A	
...4	C7131	2203-006158	C-CER,CHIP;100nF,10%,16V,X7R,1005	1	S.N.A	
...4	C7134	2203-006158	C-CER,CHIP;100nF,10%,16V,X7R,1005	1	S.N.A	
...4	C7135	2203-006158	C-CER,CHIP;100nF,10%,16V,X7R,1005	1	S.N.A	
...4	C7139	2203-006158	C-CER,CHIP;100nF,10%,16V,X7R,1005	1	S.N.A	
...4	C7142	2203-006158	C-CER,CHIP;100nF,10%,16V,X7R,1005	1	S.N.A	
...4	C7143	2203-006158	C-CER,CHIP;100nF,10%,16V,X7R,1005	1	S.N.A	
...4	C7144	2203-006158	C-CER,CHIP;100nF,10%,16V,X7R,1005	1	S.N.A	
...4	C7145	2203-006158	C-CER,CHIP;100nF,10%,16V,X7R,1005	1	S.N.A	
...4	C7146	2203-006158	C-CER,CHIP;100nF,10%,16V,X7R,1005	1	S.N.A	
...4	C7147	2203-006158	C-CER,CHIP;100nF,10%,16V,X7R,1005	1	S.N.A	
...4	C7148	2203-006158	C-CER,CHIP;100nF,10%,16V,X7R,1005	1	S.N.A	
...4	C7149	2203-006158	C-CER,CHIP;100nF,10%,16V,X7R,1005	1	S.N.A	
...4	C7150	2203-006158	C-CER,CHIP;100nF,10%,16V,X7R,1005	1	S.N.A	
...4	C7151	2203-006158	C-CER,CHIP;100nF,10%,16V,X7R,1005	1	S.N.A	
...4	C7152	2203-006158	C-CER,CHIP;100nF,10%,16V,X7R,1005	1	S.N.A	
...4	C7153	2203-006158	C-CER,CHIP;100nF,10%,16V,X7R,1005	1	S.N.A	
...4	C7160	2203-006158	C-CER,CHIP;100nF,10%,16V,X7R,1005	1	S.N.A	
...4	C7177	2203-006158	C-CER,CHIP;100nF,10%,16V,X7R,1005	1	S.N.A	
...4	C7187	2203-006158	C-CER,CHIP;100nF,10%,16V,X7R,1005	1	S.N.A	
...4	C7188	2203-006158	C-CER,CHIP;100nF,10%,16V,X7R,1005	1	S.N.A	
...4	C7189	2203-006158	C-CER,CHIP;100nF,10%,16V,X7R,1005	1	S.N.A	
...4	C7190	2203-006158	C-CER,CHIP;100nF,10%,16V,X7R,1005	1	S.N.A	
...4	C7201	2203-006158	C-CER,CHIP;100nF,10%,16V,X7R,1005	1	S.N.A	
...4	C7203	2203-006158	C-CER,CHIP;100nF,10%,16V,X7R,1005	1	S.N.A	
...4	C7204	2203-006158	C-CER,CHIP;100nF,10%,16V,X7R,1005	1	S.N.A	
...4	C7205	2203-006158	C-CER,CHIP;100nF,10%,16V,X7R,1005	1	S.N.A	
...4	C7206	2203-006158	C-CER,CHIP;100nF,10%,16V,X7R,1005	1	S.N.A	
...4	C7211	2203-006158	C-CER,CHIP;100nF,10%,16V,X7R,1005	1	S.N.A	
...4	C7213	2203-006158	C-CER,CHIP;100nF,10%,16V,X7R,1005	1	S.N.A	
...4	C7214	2203-006158	C-CER,CHIP;100nF,10%,16V,X7R,1005	1	S.N.A	

5. Exploded View & Part List

Level	Location No.	Code No.	Description & Specification	Q'ty	SA/SNA	Remark
...4	C7215	2203-006158	C-CER,CHIP;100nF,10%,16V,X7R,1005	1	S.N.A	
...4	C7218	2203-006158	C-CER,CHIP;100nF,10%,16V,X7R,1005	1	S.N.A	
...4	C7220	2203-006158	C-CER,CHIP;100nF,10%,16V,X7R,1005	1	S.N.A	
...4	C7222	2203-006158	C-CER,CHIP;100nF,10%,16V,X7R,1005	1	S.N.A	
...4	C7226	2203-006158	C-CER,CHIP;100nF,10%,16V,X7R,1005	1	S.N.A	
...4	C7227	2203-006158	C-CER,CHIP;100nF,10%,16V,X7R,1005	1	S.N.A	
...4	C7228	2203-006158	C-CER,CHIP;100nF,10%,16V,X7R,1005	1	S.N.A	
...4	C7229	2203-006158	C-CER,CHIP;100nF,10%,16V,X7R,1005	1	S.N.A	
...4	C7230	2203-006158	C-CER,CHIP;100nF,10%,16V,X7R,1005	1	S.N.A	
...4	C7233	2203-006158	C-CER,CHIP;100nF,10%,16V,X7R,1005	1	S.N.A	
...4	C7235	2203-006158	C-CER,CHIP;100nF,10%,16V,X7R,1005	1	S.N.A	
...4	C7236	2203-006158	C-CER,CHIP;100nF,10%,16V,X7R,1005	1	S.N.A	
...4	C7238	2203-006158	C-CER,CHIP;100nF,10%,16V,X7R,1005	1	S.N.A	
...4	C7244	2203-006158	C-CER,CHIP;100nF,10%,16V,X7R,1005	1	S.N.A	
...4	C7252	2203-006158	C-CER,CHIP;100nF,10%,16V,X7R,1005	1	S.N.A	
...4	C7254	2203-006158	C-CER,CHIP;100nF,10%,16V,X7R,1005	1	S.N.A	
...4	C7255	2203-006158	C-CER,CHIP;100nF,10%,16V,X7R,1005	1	S.N.A	
...4	C7256	2203-006158	C-CER,CHIP;100nF,10%,16V,X7R,1005	1	S.N.A	
...4	C7265	2203-006158	C-CER,CHIP;100nF,10%,16V,X7R,1005	1	S.N.A	
...4	C9002	2203-006158	C-CER,CHIP;100nF,10%,16V,X7R,1005	1	S.N.A	
...4	C9005	2203-006158	C-CER,CHIP;100nF,10%,16V,X7R,1005	1	S.N.A	
...4	C9007	2203-006158	C-CER,CHIP;100nF,10%,16V,X7R,1005	1	S.N.A	
...4	C9009	2203-006158	C-CER,CHIP;100nF,10%,16V,X7R,1005	1	S.N.A	
...4	C9011	2203-006158	C-CER,CHIP;100nF,10%,16V,X7R,1005	1	S.N.A	
...4	C9012	2203-006158	C-CER,CHIP;100nF,10%,16V,X7R,1005	1	S.N.A	
...4	C9014	2203-006158	C-CER,CHIP;100nF,10%,16V,X7R,1005	1	S.N.A	
...4	C9015	2203-006158	C-CER,CHIP;100nF,10%,16V,X7R,1005	1	S.N.A	
...4	C9016	2203-006158	C-CER,CHIP;100nF,10%,16V,X7R,1005	1	S.N.A	
...4	C9018	2203-006158	C-CER,CHIP;100nF,10%,16V,X7R,1005	1	S.N.A	
...4	C9020	2203-006158	C-CER,CHIP;100nF,10%,16V,X7R,1005	1	S.N.A	
...4	C9022	2203-006158	C-CER,CHIP;100nF,10%,16V,X7R,1005	1	S.N.A	
...4	C9023	2203-006158	C-CER,CHIP;100nF,10%,16V,X7R,1005	1	S.N.A	
...4	C9029	2203-006158	C-CER,CHIP;100nF,10%,16V,X7R,1005	1	S.N.A	
...4	C9032	2203-006158	C-CER,CHIP;100nF,10%,16V,X7R,1005	1	S.N.A	
...4	C9033	2203-006158	C-CER,CHIP;100nF,10%,16V,X7R,1005	1	S.N.A	
...4	C1093	2203-006307	C-CER,CHIP;1000nF,10%,25V,X5R,2012	1	S.N.A	
...4	C1080	2203-006333	C-CER,CHIP;10000nF,20%,16V,X5R,TP,3216	1	S.N.A	
...4	C1087	2203-006333	C-CER,CHIP;10000nF,20%,16V,X5R,TP,3216	1	S.N.A	
...4	C1090	2203-006333	C-CER,CHIP;10000nF,20%,16V,X5R,TP,3216	1	S.N.A	
...4	C1095	2203-006333	C-CER,CHIP;10000nF,20%,16V,X5R,TP,3216	1	S.N.A	
...4	C2057	2203-006336	C-CER,CHIP;10000nF,10%,25V,X5R,3216	1	S.A	
...4	C2115_WO	2203-006336	C-CER,CHIP;10000nF,10%,25V,X5R,3216	1	S.A	
...4	C1059	2203-006361	C-CER,CHIP;10000nF,10%,10V,X5R,2012	1	S.A	
...4	C1099	2203-006361	C-CER,CHIP;10000nF,10%,10V,X5R,2012	1	S.A	
...4	C1164	2203-006361	C-CER,CHIP;10000nF,10%,10V,X5R,2012	1	S.A	
...4	C3412	2203-006361	C-CER,CHIP;10000nF,10%,10V,X5R,2012	1	S.A	
...4	C3420	2203-006361	C-CER,CHIP;10000nF,10%,10V,X5R,2012	1	S.A	
...4	C3421	2203-006361	C-CER,CHIP;10000nF,10%,10V,X5R,2012	1	S.A	
...4	C3422	2203-006361	C-CER,CHIP;10000nF,10%,10V,X5R,2012	1	S.A	
...4	C3423	2203-006361	C-CER,CHIP;10000nF,10%,10V,X5R,2012	1	S.A	
...4	C9040	2203-006361	C-CER,CHIP;10000nF,10%,10V,X5R,2012	1	S.A	

5. Exploded View & Part List

Level	Location No.	Code No.	Description & Specification	Q'ty	SA/SNA	Remark
...4	C2002	2203-006562	C-CER,CHIP;1000nF,10%,10V,X5R,1005	1	S.N.A	
...4	C2003	2203-006562	C-CER,CHIP;1000nF,10%,10V,X5R,1005	1	S.N.A	
...4	C2004	2203-006562	C-CER,CHIP;1000nF,10%,10V,X5R,1005	1	S.N.A	
...4	C2005	2203-006562	C-CER,CHIP;1000nF,10%,10V,X5R,1005	1	S.N.A	
...4	C2006	2203-006562	C-CER,CHIP;1000nF,10%,10V,X5R,1005	1	S.N.A	
...4	C2007	2203-006562	C-CER,CHIP;1000nF,10%,10V,X5R,1005	1	S.N.A	
...4	C2008	2203-006562	C-CER,CHIP;1000nF,10%,10V,X5R,1005	1	S.N.A	
...4	C2009	2203-006562	C-CER,CHIP;1000nF,10%,10V,X5R,1005	1	S.N.A	
...4	C2010	2203-006562	C-CER,CHIP;1000nF,10%,10V,X5R,1005	1	S.N.A	
...4	C2011	2203-006562	C-CER,CHIP;1000nF,10%,10V,X5R,1005	1	S.N.A	
...4	C2012	2203-006562	C-CER,CHIP;1000nF,10%,10V,X5R,1005	1	S.N.A	
...4	C2013	2203-006562	C-CER,CHIP;1000nF,10%,10V,X5R,1005	1	S.N.A	
...4	C2036	2203-006562	C-CER,CHIP;1000nF,10%,10V,X5R,1005	1	S.N.A	
...4	C4106	2203-006562	C-CER,CHIP;1000nF,10%,10V,X5R,1005	1	S.N.A	
...4	C6024	2203-006562	C-CER,CHIP;1000nF,10%,10V,X5R,1005	1	S.N.A	
...4	C7223	2203-006562	C-CER,CHIP;1000nF,10%,10V,X5R,1005	1	S.N.A	
...4	C7231	2203-006562	C-CER,CHIP;1000nF,10%,10V,X5R,1005	1	S.N.A	
...4	C7239	2203-006562	C-CER,CHIP;1000nF,10%,10V,X5R,1005	1	S.N.A	
...4	C9004	2203-006562	C-CER,CHIP;1000nF,10%,10V,X5R,1005	1	S.N.A	
...4	C1002_NACH	2203-006681	C-CER,CHIP;100nF,+80-20%,25V,Y5V,1005	1	S.N.A	
...4	C1008	2203-006681	C-CER,CHIP;100nF,+80-20%,25V,Y5V,1005	1	S.N.A	
...4	C1010	2203-006681	C-CER,CHIP;100nF,+80-20%,25V,Y5V,1005	1	S.N.A	
...4	C1011	2203-006681	C-CER,CHIP;100nF,+80-20%,25V,Y5V,1005	1	S.N.A	
...4	C1068	2203-006681	C-CER,CHIP;100nF,+80-20%,25V,Y5V,1005	1	S.N.A	
...4	C1072	2203-006681	C-CER,CHIP;100nF,+80-20%,25V,Y5V,1005	1	S.N.A	
...4	C1073	2203-006681	C-CER,CHIP;100nF,+80-20%,25V,Y5V,1005	1	S.N.A	
...4	C1141	2203-006681	C-CER,CHIP;100nF,+80-20%,25V,Y5V,1005	1	S.N.A	
...4	C1146	2203-006681	C-CER,CHIP;100nF,+80-20%,25V,Y5V,1005	1	S.N.A	
...4	C1195_FAN	2203-006681	C-CER,CHIP;100nF,+80-20%,25V,Y5V,1005	1	S.N.A	
...4	C1196_FAN	2203-006681	C-CER,CHIP;100nF,+80-20%,25V,Y5V,1005	1	S.N.A	
...4	C1198_NACH	2203-006681	C-CER,CHIP;100nF,+80-20%,25V,Y5V,1005	1	S.N.A	
...4	C1211	2203-006681	C-CER,CHIP;100nF,+80-20%,25V,Y5V,1005	1	S.N.A	
...4	C2019	2203-006681	C-CER,CHIP;100nF,+80-20%,25V,Y5V,1005	1	S.N.A	
...4	C2020	2203-006681	C-CER,CHIP;100nF,+80-20%,25V,Y5V,1005	1	S.N.A	
...4	C2024	2203-006681	C-CER,CHIP;100nF,+80-20%,25V,Y5V,1005	1	S.N.A	
...4	C3067	2203-006681	C-CER,CHIP;100nF,+80-20%,25V,Y5V,1005	1	S.N.A	
...4	C3075	2203-006681	C-CER,CHIP;100nF,+80-20%,25V,Y5V,1005	1	S.N.A	
...4	C3077	2203-006681	C-CER,CHIP;100nF,+80-20%,25V,Y5V,1005	1	S.N.A	
...4	C3080_4HDM	2203-006681	C-CER,CHIP;100nF,+80-20%,25V,Y5V,1005	1	S.N.A	
...4	C3087	2203-006681	C-CER,CHIP;100nF,+80-20%,25V,Y5V,1005	1	S.N.A	
...4	C3402	2203-006681	C-CER,CHIP;100nF,+80-20%,25V,Y5V,1005	1	S.N.A	
...4	C3403	2203-006681	C-CER,CHIP;100nF,+80-20%,25V,Y5V,1005	1	S.N.A	
...4	C3404	2203-006681	C-CER,CHIP;100nF,+80-20%,25V,Y5V,1005	1	S.N.A	
...4	C3405	2203-006681	C-CER,CHIP;100nF,+80-20%,25V,Y5V,1005	1	S.N.A	
...4	C3406	2203-006681	C-CER,CHIP;100nF,+80-20%,25V,Y5V,1005	1	S.N.A	
...4	C3407	2203-006681	C-CER,CHIP;100nF,+80-20%,25V,Y5V,1005	1	S.N.A	
...4	C3408	2203-006681	C-CER,CHIP;100nF,+80-20%,25V,Y5V,1005	1	S.N.A	
...4	C3409	2203-006681	C-CER,CHIP;100nF,+80-20%,25V,Y5V,1005	1	S.N.A	
...4	C3410	2203-006681	C-CER,CHIP;100nF,+80-20%,25V,Y5V,1005	1	S.N.A	
...4	C3411	2203-006681	C-CER,CHIP;100nF,+80-20%,25V,Y5V,1005	1	S.N.A	
...4	C3413	2203-006681	C-CER,CHIP;100nF,+80-20%,25V,Y5V,1005	1	S.N.A	

5. Exploded View & Part List

Level	Location No.	Code No.	Description & Specification	Q'ty	SA/SNA	Remark
....4	C3414	2203-006681	C-CER,CHIP;100nF,+80-20%,25V,Y5V,1005	1	S.N.A	
....4	C3415	2203-006681	C-CER,CHIP;100nF,+80-20%,25V,Y5V,1005	1	S.N.A	
....4	C3416	2203-006681	C-CER,CHIP;100nF,+80-20%,25V,Y5V,1005	1	S.N.A	
....4	C3417	2203-006681	C-CER,CHIP;100nF,+80-20%,25V,Y5V,1005	1	S.N.A	
....4	C3418	2203-006681	C-CER,CHIP;100nF,+80-20%,25V,Y5V,1005	1	S.N.A	
....4	C3419	2203-006681	C-CER,CHIP;100nF,+80-20%,25V,Y5V,1005	1	S.N.A	
....4	C3424	2203-006681	C-CER,CHIP;100nF,+80-20%,25V,Y5V,1005	1	S.N.A	
....4	C3425	2203-006681	C-CER,CHIP;100nF,+80-20%,25V,Y5V,1005	1	S.N.A	
....4	C3426	2203-006681	C-CER,CHIP;100nF,+80-20%,25V,Y5V,1005	1	S.N.A	
....4	C3427	2203-006681	C-CER,CHIP;100nF,+80-20%,25V,Y5V,1005	1	S.N.A	
....4	C4005	2203-006681	C-CER,CHIP;100nF,+80-20%,25V,Y5V,1005	1	S.N.A	
....4	C4006	2203-006681	C-CER,CHIP;100nF,+80-20%,25V,Y5V,1005	1	S.N.A	
....4	C4007	2203-006681	C-CER,CHIP;100nF,+80-20%,25V,Y5V,1005	1	S.N.A	
....4	C4010	2203-006681	C-CER,CHIP;100nF,+80-20%,25V,Y5V,1005	1	S.N.A	
....4	C4011	2203-006681	C-CER,CHIP;100nF,+80-20%,25V,Y5V,1005	1	S.N.A	
....4	C4012	2203-006681	C-CER,CHIP;100nF,+80-20%,25V,Y5V,1005	1	S.N.A	
....4	C4013	2203-006681	C-CER,CHIP;100nF,+80-20%,25V,Y5V,1005	1	S.N.A	
....4	C4015	2203-006681	C-CER,CHIP;100nF,+80-20%,25V,Y5V,1005	1	S.N.A	
....4	C4016	2203-006681	C-CER,CHIP;100nF,+80-20%,25V,Y5V,1005	1	S.N.A	
....4	C4017	2203-006681	C-CER,CHIP;100nF,+80-20%,25V,Y5V,1005	1	S.N.A	
....4	C4018	2203-006681	C-CER,CHIP;100nF,+80-20%,25V,Y5V,1005	1	S.N.A	
....4	C4019	2203-006681	C-CER,CHIP;100nF,+80-20%,25V,Y5V,1005	1	S.N.A	
....4	C4020	2203-006681	C-CER,CHIP;100nF,+80-20%,25V,Y5V,1005	1	S.N.A	
....4	C4022	2203-006681	C-CER,CHIP;100nF,+80-20%,25V,Y5V,1005	1	S.N.A	
....4	C4024	2203-006681	C-CER,CHIP;100nF,+80-20%,25V,Y5V,1005	1	S.N.A	
....4	C4070	2203-006681	C-CER,CHIP;100nF,+80-20%,25V,Y5V,1005	1	S.N.A	
....4	C4108	2203-006681	C-CER,CHIP;100nF,+80-20%,25V,Y5V,1005	1	S.N.A	
....4	C4111	2203-006681	C-CER,CHIP;100nF,+80-20%,25V,Y5V,1005	1	S.N.A	
....4	C4115	2203-006681	C-CER,CHIP;100nF,+80-20%,25V,Y5V,1005	1	S.N.A	
....4	C4118	2203-006681	C-CER,CHIP;100nF,+80-20%,25V,Y5V,1005	1	S.N.A	
....4	C4119	2203-006681	C-CER,CHIP;100nF,+80-20%,25V,Y5V,1005	1	S.N.A	
....4	C4120	2203-006681	C-CER,CHIP;100nF,+80-20%,25V,Y5V,1005	1	S.N.A	
....4	C4126	2203-006681	C-CER,CHIP;100nF,+80-20%,25V,Y5V,1005	1	S.N.A	
....4	C5015	2203-006681	C-CER,CHIP;100nF,+80-20%,25V,Y5V,1005	1	S.N.A	
....4	C6006	2203-006681	C-CER,CHIP;100nF,+80-20%,25V,Y5V,1005	1	S.N.A	
....4	C6008	2203-006681	C-CER,CHIP;100nF,+80-20%,25V,Y5V,1005	1	S.N.A	
....4	C6012	2203-006681	C-CER,CHIP;100nF,+80-20%,25V,Y5V,1005	1	S.N.A	
....4	C6019	2203-006681	C-CER,CHIP;100nF,+80-20%,25V,Y5V,1005	1	S.N.A	
....4	C6020	2203-006681	C-CER,CHIP;100nF,+80-20%,25V,Y5V,1005	1	S.N.A	
....4	C6101	2203-006681	C-CER,CHIP;100nF,+80-20%,25V,Y5V,1005	1	S.N.A	
....4	C7001	2203-006681	C-CER,CHIP;100nF,+80-20%,25V,Y5V,1005	1	S.N.A	
....4	C7002	2203-006681	C-CER,CHIP;100nF,+80-20%,25V,Y5V,1005	1	S.N.A	
....4	C7015	2203-006681	C-CER,CHIP;100nF,+80-20%,25V,Y5V,1005	1	S.N.A	
....4	C7016	2203-006681	C-CER,CHIP;100nF,+80-20%,25V,Y5V,1005	1	S.N.A	
....4	C3079	2203-006992	C-CER,CHIP;0.33nF,5%,50V,C0G,1005	1	S.N.A	
....4	C3082	2203-006992	C-CER,CHIP;0.33nF,5%,50V,C0G,1005	1	S.N.A	
....4	C3084	2203-006992	C-CER,CHIP;0.33nF,5%,50V,C0G,1005	1	S.N.A	
....4	C3085	2203-006992	C-CER,CHIP;0.33nF,5%,50V,C0G,1005	1	S.N.A	
....4	C6022	2203-006992	C-CER,CHIP;0.33nF,5%,50V,C0G,1005	1	S.N.A	
....4	C1005_NACH	2203-007176	C-CER,CHIP;10000nF,10%,16V,X5R,TP,2012 (1	S.N.A	
....4	C1019	2203-007176	C-CER,CHIP;10000nF,10%,16V,X5R,TP,2012 (1	S.N.A	

5. Exploded View & Part List

Level	Location No.	Code No.	Description & Specification	Q'ty	SA/SNA	Remark
...4	C1039	2203-007176	C-CER,CHIP;1000nF,10%,16V,X5R,TP,2012 (1	S.N.A	
...4	C1042	2203-007176	C-CER,CHIP;1000nF,10%,16V,X5R,TP,2012 (1	S.N.A	
...4	C1048	2203-007176	C-CER,CHIP;1000nF,10%,16V,X5R,TP,2012 (1	S.N.A	
...4	C1049	2203-007176	C-CER,CHIP;1000nF,10%,16V,X5R,TP,2012 (1	S.N.A	
...4	C1055	2203-007176	C-CER,CHIP;1000nF,10%,16V,X5R,TP,2012 (1	S.N.A	
...4	C1056	2203-007176	C-CER,CHIP;1000nF,10%,16V,X5R,TP,2012 (1	S.N.A	
...4	C1063	2203-007176	C-CER,CHIP;1000nF,10%,16V,X5R,TP,2012 (1	S.N.A	
...4	C1064	2203-007176	C-CER,CHIP;1000nF,10%,16V,X5R,TP,2012 (1	S.N.A	
...4	C1065	2203-007176	C-CER,CHIP;1000nF,10%,16V,X5R,TP,2012 (1	S.N.A	
...4	C1171	2203-007176	C-CER,CHIP;1000nF,10%,16V,X5R,TP,2012 (1	S.N.A	
...4	C1172	2203-007176	C-CER,CHIP;1000nF,10%,16V,X5R,TP,2012 (1	S.N.A	
...4	C1173	2203-007176	C-CER,CHIP;1000nF,10%,16V,X5R,TP,2012 (1	S.N.A	
...4	C1174	2203-007176	C-CER,CHIP;1000nF,10%,16V,X5R,TP,2012 (1	S.N.A	
...4	C1194_FAN	2203-007176	C-CER,CHIP;1000nF,10%,16V,X5R,TP,2012 (1	S.N.A	
...4	C1197_FAN	2203-007176	C-CER,CHIP;1000nF,10%,16V,X5R,TP,2012 (1	S.N.A	
...4	C1199_NACH	2203-007176	C-CER,CHIP;1000nF,10%,16V,X5R,TP,2012 (1	S.N.A	
...4	C1200_NACH	2203-007176	C-CER,CHIP;1000nF,10%,16V,X5R,TP,2012 (1	S.N.A	
...4	C1204	2203-007176	C-CER,CHIP;1000nF,10%,16V,X5R,TP,2012 (1	S.N.A	
...4	C1205	2203-007176	C-CER,CHIP;1000nF,10%,16V,X5R,TP,2012 (1	S.N.A	
...4	C1206	2203-007176	C-CER,CHIP;1000nF,10%,16V,X5R,TP,2012 (1	S.N.A	
...4	C1207	2203-007176	C-CER,CHIP;1000nF,10%,16V,X5R,TP,2012 (1	S.N.A	
...4	C1208	2203-007176	C-CER,CHIP;1000nF,10%,16V,X5R,TP,2012 (1	S.N.A	
...4	C1213	2203-007176	C-CER,CHIP;1000nF,10%,16V,X5R,TP,2012 (1	S.N.A	
...4	C2016	2203-007176	C-CER,CHIP;1000nF,10%,16V,X5R,TP,2012 (1	S.N.A	
...4	C2017	2203-007176	C-CER,CHIP;1000nF,10%,16V,X5R,TP,2012 (1	S.N.A	
...4	C2018	2203-007176	C-CER,CHIP;1000nF,10%,16V,X5R,TP,2012 (1	S.N.A	
...4	C2021	2203-007176	C-CER,CHIP;1000nF,10%,16V,X5R,TP,2012 (1	S.N.A	
...4	C2023	2203-007176	C-CER,CHIP;1000nF,10%,16V,X5R,TP,2012 (1	S.N.A	
...4	C2026	2203-007176	C-CER,CHIP;1000nF,10%,16V,X5R,TP,2012 (1	S.N.A	
...4	C2027	2203-007176	C-CER,CHIP;1000nF,10%,16V,X5R,TP,2012 (1	S.N.A	
...4	C2034	2203-007176	C-CER,CHIP;1000nF,10%,16V,X5R,TP,2012 (1	S.N.A	
...4	C2041	2203-007176	C-CER,CHIP;1000nF,10%,16V,X5R,TP,2012 (1	S.N.A	
...4	C2042	2203-007176	C-CER,CHIP;1000nF,10%,16V,X5R,TP,2012 (1	S.N.A	
...4	C2043	2203-007176	C-CER,CHIP;1000nF,10%,16V,X5R,TP,2012 (1	S.N.A	
...4	C2044	2203-007176	C-CER,CHIP;1000nF,10%,16V,X5R,TP,2012 (1	S.N.A	
...4	C2045	2203-007176	C-CER,CHIP;1000nF,10%,16V,X5R,TP,2012 (1	S.N.A	
...4	C2050	2203-007176	C-CER,CHIP;1000nF,10%,16V,X5R,TP,2012 (1	S.N.A	
...4	C2065	2203-007176	C-CER,CHIP;1000nF,10%,16V,X5R,TP,2012 (1	S.N.A	
...4	C2095_WO	2203-007176	C-CER,CHIP;1000nF,10%,16V,X5R,TP,2012 (1	S.N.A	
...4	C2099_WO	2203-007176	C-CER,CHIP;1000nF,10%,16V,X5R,TP,2012 (1	S.N.A	
...4	C2101	2203-007176	C-CER,CHIP;1000nF,10%,16V,X5R,TP,2012 (1	S.N.A	
...4	C2102	2203-007176	C-CER,CHIP;1000nF,10%,16V,X5R,TP,2012 (1	S.N.A	
...4	C2104_WO	2203-007176	C-CER,CHIP;1000nF,10%,16V,X5R,TP,2012 (1	S.N.A	
...4	C2125_WO	2203-007176	C-CER,CHIP;1000nF,10%,16V,X5R,TP,2012 (1	S.N.A	
...4	C3006	2203-007176	C-CER,CHIP;1000nF,10%,16V,X5R,TP,2012 (1	S.N.A	
...4	C3007	2203-007176	C-CER,CHIP;1000nF,10%,16V,X5R,TP,2012 (1	S.N.A	
...4	C3014	2203-007176	C-CER,CHIP;1000nF,10%,16V,X5R,TP,2012 (1	S.N.A	
...4	C3015	2203-007176	C-CER,CHIP;1000nF,10%,16V,X5R,TP,2012 (1	S.N.A	
...4	C3066	2203-007176	C-CER,CHIP;1000nF,10%,16V,X5R,TP,2012 (1	S.N.A	
...4	C3074	2203-007176	C-CER,CHIP;1000nF,10%,16V,X5R,TP,2012 (1	S.N.A	
...4	C3076	2203-007176	C-CER,CHIP;1000nF,10%,16V,X5R,TP,2012 (1	S.N.A	

5. Exploded View & Part List

Level	Location No.	Code No.	Description & Specification	Q'ty	SA/SNA	Remark
...4	C3078_4HDM	2203-007176	C-CER,CHIP;1000nF,10%,16V,X5R,TP,2012 (1	S.N.A	
...4	C3083	2203-007176	C-CER,CHIP;1000nF,10%,16V,X5R,TP,2012 (1	S.N.A	
...4	C3086	2203-007176	C-CER,CHIP;1000nF,10%,16V,X5R,TP,2012 (1	S.N.A	
...4	C3301_FAN	2203-007176	C-CER,CHIP;1000nF,10%,16V,X5R,TP,2012 (1	S.N.A	
...4	C3303_FAN	2203-007176	C-CER,CHIP;1000nF,10%,16V,X5R,TP,2012 (1	S.N.A	
...4	C4008	2203-007176	C-CER,CHIP;1000nF,10%,16V,X5R,TP,2012 (1	S.N.A	
...4	C4026	2203-007176	C-CER,CHIP;1000nF,10%,16V,X5R,TP,2012 (1	S.N.A	
...4	C4027	2203-007176	C-CER,CHIP;1000nF,10%,16V,X5R,TP,2012 (1	S.N.A	
...4	C4032	2203-007176	C-CER,CHIP;1000nF,10%,16V,X5R,TP,2012 (1	S.N.A	
...4	C4034	2203-007176	C-CER,CHIP;1000nF,10%,16V,X5R,TP,2012 (1	S.N.A	
...4	C4035	2203-007176	C-CER,CHIP;1000nF,10%,16V,X5R,TP,2012 (1	S.N.A	
...4	C4036	2203-007176	C-CER,CHIP;1000nF,10%,16V,X5R,TP,2012 (1	S.N.A	
...4	C4037	2203-007176	C-CER,CHIP;1000nF,10%,16V,X5R,TP,2012 (1	S.N.A	
...4	C4066	2203-007176	C-CER,CHIP;1000nF,10%,16V,X5R,TP,2012 (1	S.N.A	
...4	C4072	2203-007176	C-CER,CHIP;1000nF,10%,16V,X5R,TP,2012 (1	S.N.A	
...4	C4102	2203-007176	C-CER,CHIP;1000nF,10%,16V,X5R,TP,2012 (1	S.N.A	
...4	C4110	2203-007176	C-CER,CHIP;1000nF,10%,16V,X5R,TP,2012 (1	S.N.A	
...4	C4124	2203-007176	C-CER,CHIP;1000nF,10%,16V,X5R,TP,2012 (1	S.N.A	
...4	C4125	2203-007176	C-CER,CHIP;1000nF,10%,16V,X5R,TP,2012 (1	S.N.A	
...4	C4130	2203-007176	C-CER,CHIP;1000nF,10%,16V,X5R,TP,2012 (1	S.N.A	
...4	C4131	2203-007176	C-CER,CHIP;1000nF,10%,16V,X5R,TP,2012 (1	S.N.A	
...4	C4132	2203-007176	C-CER,CHIP;1000nF,10%,16V,X5R,TP,2012 (1	S.N.A	
...4	C4148	2203-007176	C-CER,CHIP;1000nF,10%,16V,X5R,TP,2012 (1	S.N.A	
...4	C4149	2203-007176	C-CER,CHIP;1000nF,10%,16V,X5R,TP,2012 (1	S.N.A	
...4	C4150	2203-007176	C-CER,CHIP;1000nF,10%,16V,X5R,TP,2012 (1	S.N.A	
...4	C5019	2203-007176	C-CER,CHIP;1000nF,10%,16V,X5R,TP,2012 (1	S.N.A	
...4	C5029	2203-007176	C-CER,CHIP;1000nF,10%,16V,X5R,TP,2012 (1	S.N.A	
...4	C5032	2203-007176	C-CER,CHIP;1000nF,10%,16V,X5R,TP,2012 (1	S.N.A	
...4	C5038	2203-007176	C-CER,CHIP;1000nF,10%,16V,X5R,TP,2012 (1	S.N.A	
...4	C5040_SLIM	2203-007176	C-CER,CHIP;1000nF,10%,16V,X5R,TP,2012 (1	S.N.A	
...4	C5101	2203-007176	C-CER,CHIP;1000nF,10%,16V,X5R,TP,2012 (1	S.N.A	
...4	C5103	2203-007176	C-CER,CHIP;1000nF,10%,16V,X5R,TP,2012 (1	S.N.A	
...4	C5104	2203-007176	C-CER,CHIP;1000nF,10%,16V,X5R,TP,2012 (1	S.N.A	
...4	C5105	2203-007176	C-CER,CHIP;1000nF,10%,16V,X5R,TP,2012 (1	S.N.A	
...4	C5106	2203-007176	C-CER,CHIP;1000nF,10%,16V,X5R,TP,2012 (1	S.N.A	
...4	C5107	2203-007176	C-CER,CHIP;1000nF,10%,16V,X5R,TP,2012 (1	S.N.A	
...4	C5108	2203-007176	C-CER,CHIP;1000nF,10%,16V,X5R,TP,2012 (1	S.N.A	
...4	C5109	2203-007176	C-CER,CHIP;1000nF,10%,16V,X5R,TP,2012 (1	S.N.A	
...4	C6001	2203-007176	C-CER,CHIP;1000nF,10%,16V,X5R,TP,2012 (1	S.N.A	
...4	C6002	2203-007176	C-CER,CHIP;1000nF,10%,16V,X5R,TP,2012 (1	S.N.A	
...4	C6003	2203-007176	C-CER,CHIP;1000nF,10%,16V,X5R,TP,2012 (1	S.N.A	
...4	C7030	2203-007176	C-CER,CHIP;1000nF,10%,16V,X5R,TP,2012 (1	S.N.A	
...4	C7066	2203-007176	C-CER,CHIP;1000nF,10%,16V,X5R,TP,2012 (1	S.N.A	
...4	C7141	2203-007176	C-CER,CHIP;1000nF,10%,16V,X5R,TP,2012 (1	S.N.A	
...4	C7186	2203-007176	C-CER,CHIP;1000nF,10%,16V,X5R,TP,2012 (1	S.N.A	
...4	C7207	2203-007176	C-CER,CHIP;1000nF,10%,16V,X5R,TP,2012 (1	S.N.A	
...4	C7208	2203-007176	C-CER,CHIP;1000nF,10%,16V,X5R,TP,2012 (1	S.N.A	
...4	C7217	2203-007176	C-CER,CHIP;1000nF,10%,16V,X5R,TP,2012 (1	S.N.A	
...4	C7219	2203-007176	C-CER,CHIP;1000nF,10%,16V,X5R,TP,2012 (1	S.N.A	
...4	C7221	2203-007176	C-CER,CHIP;1000nF,10%,16V,X5R,TP,2012 (1	S.N.A	
...4	C7257	2203-007176	C-CER,CHIP;1000nF,10%,16V,X5R,TP,2012 (1	S.N.A	

5. Exploded View & Part List

Level	Location No.	Code No.	Description & Specification	Q'ty	SA/SNA	Remark
...4	C7258	2203-007176	C-CER,CHIP;1000nF,10%,16V,X5R,TP,2012 (1	S.N.A	
...4	C7259	2203-007176	C-CER,CHIP;1000nF,10%,16V,X5R,TP,2012 (1	S.N.A	
...4	C7260	2203-007176	C-CER,CHIP;1000nF,10%,16V,X5R,TP,2012 (1	S.N.A	
...4	C7261	2203-007176	C-CER,CHIP;1000nF,10%,16V,X5R,TP,2012 (1	S.N.A	
...4	C7262	2203-007176	C-CER,CHIP;1000nF,10%,16V,X5R,TP,2012 (1	S.N.A	
...4	C7263	2203-007176	C-CER,CHIP;1000nF,10%,16V,X5R,TP,2012 (1	S.N.A	
...4	C7264	2203-007176	C-CER,CHIP;1000nF,10%,16V,X5R,TP,2012 (1	S.N.A	
...4	C7266	2203-007176	C-CER,CHIP;1000nF,10%,16V,X5R,TP,2012 (1	S.N.A	
...4	C7267	2203-007176	C-CER,CHIP;1000nF,10%,16V,X5R,TP,2012 (1	S.N.A	
...4	C7268	2203-007176	C-CER,CHIP;1000nF,10%,16V,X5R,TP,2012 (1	S.N.A	
...4	C7269	2203-007176	C-CER,CHIP;1000nF,10%,16V,X5R,TP,2012 (1	S.N.A	
...4	C7270	2203-007176	C-CER,CHIP;1000nF,10%,16V,X5R,TP,2012 (1	S.N.A	
...4	C7271	2203-007176	C-CER,CHIP;1000nF,10%,16V,X5R,TP,2012 (1	S.N.A	
...4	C7272	2203-007176	C-CER,CHIP;1000nF,10%,16V,X5R,TP,2012 (1	S.N.A	
...4	C7276	2203-007176	C-CER,CHIP;1000nF,10%,16V,X5R,TP,2012 (1	S.N.A	
...4	C7277	2203-007176	C-CER,CHIP;1000nF,10%,16V,X5R,TP,2012 (1	S.N.A	
...4	C9001	2203-007176	C-CER,CHIP;1000nF,10%,16V,X5R,TP,2012 (1	S.N.A	
...4	C9003	2203-007176	C-CER,CHIP;1000nF,10%,16V,X5R,TP,2012 (1	S.N.A	
...4	C9006	2203-007176	C-CER,CHIP;1000nF,10%,16V,X5R,TP,2012 (1	S.N.A	
...4	C9019	2203-007176	C-CER,CHIP;1000nF,10%,16V,X5R,TP,2012 (1	S.N.A	
...4	C9025	2203-007176	C-CER,CHIP;1000nF,10%,16V,X5R,TP,2012 (1	S.N.A	
...4	C9035	2203-007176	C-CER,CHIP;1000nF,10%,16V,X5R,TP,2012 (1	S.N.A	
...4	C6030	2402-001128	C-AL,SMD;100##F,20%,16V,-,TP,6.3X5.7mm	1	S.A	
...4	C6031	2402-001128	C-AL,SMD;100##F,20%,16V,-,TP,6.3X5.7mm	1	S.A	
...4	C1001_NACH	2402-001210	C-POLYMER AL CHIP;100uF,20%,10V,WT,TP,7.	1	S.A	
...4	C2037	2402-001210	C-POLYMER AL CHIP;100uF,20%,10V,WT,TP,7.	1	S.A	
...4	C2038	2402-001210	C-POLYMER AL CHIP;100uF,20%,10V,WT,TP,7.	1	S.A	
...4	C4152	2402-001210	C-POLYMER AL CHIP;100uF,20%,10V,WT,TP,7.	1	S.A	
...4	C5016	2402-001210	C-POLYMER AL CHIP;100uF,20%,10V,WT,TP,7.	1	S.A	
...4	C7025	2402-001210	C-POLYMER AL CHIP;100uF,20%,10V,WT,TP,7.	1	S.A	
...4	C7055	2402-001210	C-POLYMER AL CHIP;100uF,20%,10V,WT,TP,7.	1	S.A	
...4	C7154	2402-001210	C-POLYMER AL CHIP;100uF,20%,10V,WT,TP,7.	1	S.A	
...4	C7168	2402-001210	C-POLYMER AL CHIP;100uF,20%,10V,WT,TP,7.	1	S.A	
...4	C7273	2402-001210	C-POLYMER AL CHIP;100uF,20%,10V,WT,TP,7.	1	S.A	
...4	C2064	2402-001323	C-AL,SMD;100uF,20%,25V,LZ,TP,6.3x8mm	1	S.A	
...4	C2117_WO	2402-001323	C-AL,SMD;100uF,20%,25V,LZ,TP,6.3x8mm	1	S.A	
...4	C7216	2409-001114	C-POLYMER ,CHIP;220UF,20%,10V,LR,TP,7343	1	S.A	
...4	C9031	2409-001126	C-POLYMER ,CHIP;4.7uF,20%,6.3V,WT,REEL,1	1	S.A	
...4	T9001	2601-001056	TRANS-SMD,PULSE;350UH,-,1:1,1:1,12.7X6.7	1	S.A	
...4	T0052	2703-000398	INDUCTOR-SMD;10uH,10%,3225	1	S.A	
...4	T0052	2703-000398	INDUCTOR-SMD;10uH,10%,3225	1	S.A	
...4	T0052	2703-000398	INDUCTOR-SMD;10uH,10%,3225	1	S.A	
...4	T0052	2703-000398	INDUCTOR-SMD;10uH,10%,3225	1	S.A	
...4	T0052	2703-000417	INDUCTOR-SMD;220uH,5%,3225	1	S.A	
...4	T0052	2703-001426	INDUCTOR-SMD;680uH,20%,7070	1	S.A	
...4	T0052	2703-002722	INDUCTOR-SMD;22uH,20%,12x12mm	1	S.A	
...4	T0052	2703-002722	INDUCTOR-SMD;22uH,20%,12x12mm	1	S.A	
...4	T0052	2703-002722	INDUCTOR-SMD;22uH,20%,12x12mm	1	S.A	
...4	T0052	2703-002722	INDUCTOR-SMD;22uH,20%,12x12mm	1	S.A	
...4	T0052	2703-003391	INDUCTOR-SMD;15uH,20%,8080	1	S.A	
...4	T0052	2703-003391	INDUCTOR-SMD;15uH,20%,8080	1	S.A	

Level	Location No.	Code No.	Description & Specification	Q'ty	SA/SNA	Remark
....4	L2001	2704-000018	INDUCTOR-SMD-ARRAY;15uH,2000mA,2,0.124oh	1	S.N.A	
....4	L2002	2704-000018	INDUCTOR-SMD-ARRAY;15uH,2000mA,2,0.124oh	1	S.N.A	
....4	X202	2801-003326	CRYSTAL-SMD;24MHZ,30PPM,28-ABX,20PF,50OH	1	S.A	
....4	X202	2801-003326	CRYSTAL-SMD;24MHZ,30PPM,28-ABX,20PF,50OH	1	S.A	
....4	X202	2801-003954	CRYSTAL-SMD;27MHz,30ppm,28-AAN,16pF,50oh	1	S.A	
....4	X202	2801-004058	CRYSTAL-SMD;25MHZ,30PPM,SMD,20PF,50OHM,T	1	S.N.A	
....4	X202	2801-004435	CRYSTAL-SMD;30.0MHz,30ppm,KX,20pF,50ohm,	1	S.A	
....4	X7001	2804-001521	OSCILLATOR-CLOCK;27MHz,50ppm,HCMOS,TP,3.	1	S.A	
....4	F103	2901-001114	FILTER-EMI SMD;25VDC,2.0ADC,-,100nF,3.2x	1	S.A	
....4	F103	2901-001302	FILTER-EMI SMD;20V,0.3A,0pF,2.0x1.2x1.3m	1	S.N.A	
....4	F103	2901-001302	FILTER-EMI SMD;20V,0.3A,0pF,2.0x1.2x1.3m	1	S.N.A	
....4	F103	2901-001302	FILTER-EMI SMD;20V,0.3A,0pF,2.0x1.2x1.3m	1	S.N.A	
....4	F103	2901-001302	FILTER-EMI SMD;20V,0.3A,0pF,2.0x1.2x1.3m	1	S.N.A	
....4	T0568	3301-001145	BEAD-SMD;60ohm,4516,TP,70ohm/45MHz,82ohm	1	S.N.A	
....4	T0568	3301-001145	BEAD-SMD;60ohm,4516,TP,70ohm/45MHz,82ohm	1	S.N.A	
....4	T0568	3301-001145	BEAD-SMD;60ohm,4516,TP,70ohm/45MHz,82ohm	1	S.N.A	
....4	T0568	3301-001145	BEAD-SMD;60ohm,4516,TP,70ohm/45MHz,82ohm	1	S.N.A	
....4	T0568	3301-001145	BEAD-SMD;60ohm,4516,TP,70ohm/45MHz,82ohm	1	S.N.A	
....4	T0568	3301-001145	BEAD-SMD;60ohm,4516,TP,70ohm/45MHz,82ohm	1	S.N.A	
....4	T0568	3301-001145	BEAD-SMD;60ohm,4516,TP,70ohm/45MHz,82ohm	1	S.N.A	
....4	T0568	3301-001145	BEAD-SMD;60ohm,4516,TP,70ohm/45MHz,82ohm	1	S.N.A	
....4	T0568	3301-001145	BEAD-SMD;60ohm,4516,TP,70ohm/45MHz,82ohm	1	S.N.A	
....4	T0568	3301-001145	BEAD-SMD;60ohm,4516,TP,70ohm/45MHz,82ohm	1	S.N.A	
....4	T0568	3301-001145	BEAD-SMD;60ohm,4516,TP,70ohm/45MHz,82ohm	1	S.N.A	
....4	T0568	3301-001145	BEAD-SMD;60ohm,4516,TP,70ohm/45MHz,82ohm	1	S.N.A	
....4	T0568	3301-001148	BEAD-SMD;60ohm,1608,TP,-,-	1	S.N.A	
....4	T0568	3301-001148	BEAD-SMD;60ohm,1608,TP,-,-	1	S.N.A	
....4	T0568	3301-001148	BEAD-SMD;60ohm,1608,TP,-,-	1	S.N.A	
....4	T0568	3301-001148	BEAD-SMD;60ohm,1608,TP,-,-	1	S.N.A	
....4	T0568	3301-001148	BEAD-SMD;60ohm,1608,TP,-,-	1	S.N.A	
....4	T0568	3301-001148	BEAD-SMD;60ohm,1608,TP,-,-	1	S.N.A	
....4	T0568	3301-001148	BEAD-SMD;60ohm,1608,TP,-,-	1	S.N.A	
....4	T0568	3301-001148	BEAD-SMD;60ohm,1608,TP,-,-	1	S.N.A	
....4	T0568	3301-001148	BEAD-SMD;60ohm,1608,TP,-,-	1	S.N.A	
....4	T0568	3301-001148	BEAD-SMD;60ohm,1608,TP,-,-	1	S.N.A	
....4	T0568	3301-001148	BEAD-SMD;60ohm,1608,TP,-,-	1	S.N.A	
....4	T0568	3301-001148	BEAD-SMD;60ohm,1608,TP,-,-	1	S.N.A	
....4	T0568	3301-001148	BEAD-SMD;60ohm,1608,TP,-,-	1	S.N.A	
....4	T0568	3301-001148	BEAD-SMD;60ohm,1608,TP,-,-	1	S.N.A	
....4	T0568	3301-001148	BEAD-SMD;60ohm,1608,TP,-,-	1	S.N.A	
....4	T0568	3301-001148	BEAD-SMD;60ohm,1608,TP,-,-	1	S.N.A	
....4	T0568	3301-001148	BEAD-SMD;60ohm,1608,TP,-,-	1	S.N.A	
....4	T0568	3301-001148	BEAD-SMD;60ohm,1608,TP,-,-	1	S.N.A	
....4	T0568	3301-001148	BEAD-SMD;60ohm,1608,TP,-,-	1	S.N.A	
....4	T0568	3301-001148	BEAD-SMD;60ohm,1608,TP,-,-	1	S.N.A	
....4	T0568	3301-001148	BEAD-SMD;60ohm,1608,TP,-,-	1	S.N.A	
....4	T0568	3301-001404	BEAD-SMD;30ohm,2012,TP,15.9OHM/30MHz	1	S.A	
....4	T0568	3301-001404	BEAD-SMD;30ohm,2012,TP,15.9OHM/30MHz	1	S.A	
....4	T0568	3301-001404	BEAD-SMD;30ohm,2012,TP,15.9OHM/30MHz	1	S.A	
....4	T0568	3301-001404	BEAD-SMD;30ohm,2012,TP,15.9OHM/30MHz	1	S.A	
....4	T0568	3301-001404	BEAD-SMD;30ohm,2012,TP,15.9OHM/30MHz	1	S.A	

5. Exploded View & Part List

Level	Location No.	Code No.	Description & Specification	Q'ty	SA/SNA	Remark
....4	T0568	3301-001569	BEAD-SMD;600ohm,2012,1000mA,TP,520ohm/90	1	S.N.A	
....4	T0568	3301-001569	BEAD-SMD;600ohm,2012,1000mA,TP,520ohm/90	1	S.N.A	
....4	T0568	3301-001569	BEAD-SMD;600ohm,2012,1000mA,TP,520ohm/90	1	S.N.A	
....4	T0568	3301-001569	BEAD-SMD;600ohm,2012,1000mA,TP,520ohm/90	1	S.N.A	
....4	T0568	3301-001569	BEAD-SMD;600ohm,2012,1000mA,TP,520ohm/90	1	S.N.A	
....4	T0568	3301-001569	BEAD-SMD;600ohm,2012,1000mA,TP,520ohm/90	1	S.N.A	
....4	T0568	3301-001569	BEAD-SMD;600ohm,2012,1000mA,TP,520ohm/90	1	S.N.A	
....4	T0568	3301-001569	BEAD-SMD;600ohm,2012,1000mA,TP,520ohm/90	1	S.N.A	
....4	T0568	3301-001569	BEAD-SMD;600ohm,2012,1000mA,TP,520ohm/90	1	S.N.A	
....4	T0568	3301-001569	BEAD-SMD;600ohm,2012,1000mA,TP,520ohm/90	1	S.N.A	
....4	T0568	3301-001569	BEAD-SMD;600ohm,2012,1000mA,TP,520ohm/90	1	S.N.A	
....4	T0568	3301-001569	BEAD-SMD;600ohm,2012,1000mA,TP,520ohm/90	1	S.N.A	
....4	T0568	3301-001569	BEAD-SMD;600ohm,2012,1000mA,TP,520ohm/90	1	S.N.A	
....4	T0568	3301-001569	BEAD-SMD;600ohm,2012,1000mA,TP,520ohm/90	1	S.N.A	
....4	JA3003	3701-001367	CONNECTOR-HDMI;19P,2R,FEMALE,SMD,AU	1	S.A	
....4	JA3004_4HD	3701-001367	CONNECTOR-HDMI;19P,2R,FEMALE,SMD,AU	1	S.A	
....4	JA3005	3701-001367	CONNECTOR-HDMI;19P,2R,FEMALE,SMD,AU	1	S.A	
....4	CN330	3711-005292	HEADER-BOARD TO CABLE;BOX,3P,1R,2MM,SMD-	1	S.N.A	
....4	CN330	3711-005292	HEADER-BOARD TO CABLE;BOX,3P,1R,2MM,SMD-	1	S.N.A	
....4	CN330	3711-005925	HEADER-BOARD TO CABLE;BOX,51P,1R,0.5mm,S	1	S.N.A	
....4	CN330	3711-006354	HEADER-BOARD TO CABLE;BOX,41P,2R,0.5mm,S	1	S.N.A	
....4	CN330	3711-006374	HEADER-BOARD TO CABLE;BOX,41P,2R,1.25mm,	1	S.N.A	
....4	T0077	BN41-01063B	PCB MAIN;L850 EU Normal,FR-4,6,1.6T,240*	1	S.N.A	
....4	M0018	BN97-02520A	ASSY MICOM;N/A,N59C,2008.06.05,T-RBYDEUS	1	S.N.A	
....5	IC520	0903-001552	IC-MICROCONTROLLER;WT61P8-RG480WT,LQFP,4	1	S.A	
....4	M0018	BN97-02520B	ASSY MICOM;0xF20A,N59C,2008.09.08,T-RBYD	1	S.N.A	
....5	IC7013	1107-001740	IC-NAND FLASH;KFH8GH6U4M-DIB6,8Gbit,512M	1	S.A	
....4	M0018	BN97-02588A	ASSY MICOM;T-RBYDEUM-1004.5,N59C,2008.09	1	S.N.A	
....5	IC115	1107-001415	IC-FLASH MEMORY;29W320D,4Mx8/2Mx16Bit,TS	1	S.N.A	
...3	PAD_4001	BN73-00196A	SILICON/RUBBER-GAPPAD;LE46A856S1,SILICON	1	S.N.A	
...3	PAD_7001	BN73-00196A	SILICON/RUBBER-GAPPAD;LE46A856S1,SILICON	1	S.N.A	
0.1		BN91-02626A	ASSY SHIELD-SQH;LE46A956D1MXXC	1	S.N.A	
..2	M0081	6003-000115	SCREW-TAPTITE;BH,+,B,M3,L6,ZPC(BLK),SWRC	4	S.A	
..2	M0081	6003-000115	SCREW-TAPTITE;BH,+,B,M3,L6,ZPC(BLK),SWRC	6	S.A	
..2	M0081	6003-000115	SCREW-TAPTITE;BH,+,B,M3,L6,ZPC(BLK),SWRC	6	S.A	
..2	M0081	6003-000115	SCREW-TAPTITE;BH,+,B,M3,L6,ZPC(BLK),SWRC	1	S.A	
..2	M0081	6003-000337	SCREW-TAPTITE;BH,+,S,M4,L10,ZPC(BLK),SWR	3	S.N.A	
..2	M0081	6003-000337	SCREW-TAPTITE;BH,+,S,M4,L10,ZPC(BLK),SWR	1	S.N.A	
..2	M0081	6003-000337	SCREW-TAPTITE;BH,+,S,M4,L10,ZPC(BLK),SWR	1	S.N.A	
..2	M0081	6003-000337	SCREW-TAPTITE;BH,+,S,M4,L10,ZPC(BLK),SWR	1	S.N.A	
..2	M0081	6003-000337	SCREW-TAPTITE;BH,+,S,M4,L10,ZPC(BLK),SWR	10	S.N.A	
..2	M0081	6003-000337	SCREW-TAPTITE;BH,+,S,M4,L10,ZPC(BLK),SWR	2	S.N.A	
..2	M0081	6003-001188	SCREW-TAPTITE;BH,+,-,B,M4,L10,ZPC(WHT),S	6	S.N.A	
..2	M0081	6003-001188	SCREW-TAPTITE;BH,+,-,B,M4,L10,ZPC(WHT),S	2	S.N.A	
..2	M0081	6003-001188	SCREW-TAPTITE;BH,+,-,B,M4,L10,ZPC(WHT),S	2	S.N.A	
..2	M0081	6003-001188	SCREW-TAPTITE;BH,+,-,B,M4,L10,ZPC(WHT),S	4	S.N.A	
..2	M0081	6003-001439	SCREW-TAPTITE;BH,+,-,S,M4,L8,ZPC(WHT),SW	1	S.N.A	
..2	M0081	6006-001096	SCREW-TAPTITE;BH,+,WP,B,M4.0,L12,ZPC(BLK	4	S.N.A	
..2	M2893	BN39-00925B	LEAD CONNECTOR;LE52F96BDX/XEC,41/41,200m	1	S.A	
..2	M2893	BN39-01113A	LEAD CONNECTOR;LN46A950D1FXZA,UL1061#28,	1	S.A	

5. Exploded View & Part List

Level	Location No.	Code No.	Description & Specification	Q'ty	SA/SNA	Remark
..2	T0764	BN44-00246A	SMPS-LCDTV;SL4626,SL4626,AC/DC,222W,AC10	1	S.A	
..2		BN61-02470G	HOLDER-CLAMP DMD;NYLON 6/6,NATURAL,DACN-	1	S.N.A	
..2	M0146	BN61-03056A	BRACKET-PANEL TOP;TULIP52,SECC,T1.2	4	S.N.A	
..2	M0115	BN61-03856A	BRACKET-STAND LINK;RUBY 46",SECC,T1.6	1	S.N.A	
..2	M0107	BN63-03039A	SHIELD-COVER;MURANO40,PCM,T0.5,IDTV	1	S.N.A	
..2	M0125	BN96-05490A	ASSY INLET P;LE52M87BDX,XEC,300,300,150m	1	S.A	
..2	M0230	BN96-06678A	ASSY CABLE P-FFC;PEONY 46",FFC,117001-41	1	S.A	
..2	T0175	BN96-06824A	ASSY SPEAKER P;8ohm,RUBY,Fullrange Left,	1	S.A	
..2	M0560	BN96-07413A	ASSY HOLDER P-WALL LEFT;46,L650,,PC V1 R	1	S.A	
...3	T0067	BN60-00079B	SPACER-SCREEN;46L650,EVA SPONGE,L125,BLK	1	S.N.A	
...3	M0125	BN61-03788D	HOLDER-WALL;L650 46",PC V1 RECYCLE,L	1	S.N.A	
...4		BN61-02932A	BRACKET-STOPPER NUT;SUM24L	2	S.N.A	
..2	M0561	BN96-07414A	ASSY HOLDER P-WALL RIGHT;46,L650,,PC V1	1	S.A	
...3	T0067	BN60-00079A	SPACER-SCREEN;46L650,EVA SPONGE,L165,BLK	1	S.N.A	
...3	M0125	BN61-03864D	HOLDER-WALL;L650 46",PC V1 RECYCLE,R	1	S.N.A	
...4		BN61-02932A	BRACKET-STOPPER NUT;SUM24L	2	S.N.A	
..2	T0175	BN96-07565A	ASSY SPEAKER P;8ohm,RUBY,Fullrange Right	1	S.A	
..2	T0175	BN96-07567A	ASSY SPEAKER P;8ohm,RUBY LCD 46",Sub-Woo	1	S.A	
..2	T0066	BP62-00064B	HEAT SINK-ES;ROBOCOP,A6063,T4.0,40,40,BL	1	S.N.A	
..2	M0250	BN96-08479D	ASSY CABLE P-FFC LVDS;LN46A950D1FXZA,FFC	1	S.A	
..2	T0136	BN31-00019H	FAN;SAPPHIRE,PBTP	1	S.A	
..2	M0131	AA63-00998A	GASKET;RE 32,40,SHIELD FORM,25mm,12mm,10	1	S.N.A	
..2	M0020	BN96-07396L	ASSY BOARD P-SIDE HDMI AV;LE46A956D1M,CT	1	S.A	
..2	M0081	6003-000269	SCREW-TAPTITE;BH,+,-,S,M3,L6,ZPC(WHT),SW	2	S.N.A	
..2	M0107	BN61-04048A	BRACKET-PCB;L950 46",SECC,T1.2	1	S.N.A	
..2	M2893	BN39-00948E	LEAD CONNECTOR;LN52M81BD,UL1061#28,4P,3P	1	S.A	
..2	M0114	BN61-02500A	HOLDER-WIRE;NYLON6.6,NATURAL	3	S.N.A	
..2	M2893	BN39-00849M	LEAD CONNECTOR;LN46A950D1F,UL1007 #26,14	1	S.A	
..2	M2893	BN39-01099D	LEAD CONNECTOR;LN46A950D1FXZA,UL1007#26,	1	S.A	
..2	M0131	BN63-04756A	GASKET;LE52A556P1F,Conductive Fabric,24m	1	S.N.A	
..2	T0447	BN96-08317C	ASSY BRACKET P-PANEL;46,L950,EO,DIAMOND,	1	S.N.A	
...3	M0081	6003-001188	SCREW-TAPTITE;BH,+,-,B,M4,L10,ZPC(WHT),S	1	S.N.A	
...3	M0081	6003-001188	SCREW-TAPTITE;BH,+,-,B,M4,L10,ZPC(WHT),S	1	S.N.A	
...3	M0081	6003-001188	SCREW-TAPTITE;BH,+,-,B,M4,L10,ZPC(WHT),S	1	S.N.A	
...3		BN61-03400A	BRACKET-GUIDE POWER;LEFT ROSE 46,SECC,T1	1	S.N.A	
...3		BN61-03520A	BRACKET-GUIDE MAIN;46J8 PEONY2,SECC T1.2	1	S.N.A	
...3		BN61-03829A	BRACKET-PANEL BOTTOM;AMBER 46,SECC,T1.6,	1	S.N.A	
...3		BN61-04393A	BRACKET-GUIDE POWER R;L950 46",SECC	1	S.N.A	
...3	M0131	BN63-03506A	GASKET;LE40M87BDX,Conductive Fabric,12mm	1	S.N.A	
...3	M0131	BN63-03922A	GASKET;LE46F86BDX,Conductive Fabric,12,1	1	S.N.A	
0.1		BN91-02758A	ASSY LCD-AMLCD;LE46A956D1MXXC	1	S.N.A	
..2	M0215	BN07-00565A	LCD-PANEL;LTF460HE04	1	S.A	
0.1	M0019	BN92-03753E	ASSY LABEL;LE46A956D1MXCIS	1	S.N.A	
0.1	M0045	BN92-03754G	ASSY ACCESSORY;LE46A956D1MXBT	1	S.N.A	
..2	M0045	BN96-08616B	ASSY ACCESSORY-CABEL;LE46A956D1MXXC	1	S.A	
...3	T0268	3903-000145	CBF-POWER CORD;DT,EU,FP3/YES,U(IEC C13-R	1	S.A	
...3	T0685	4301-000103	BATTERY-ALKALINE;1.5V,750mAH,AAA,10.5x44	2	S.A	
...3	T0524	6902-000110	BAG PE;LDPE,T0.05,W250,L400,TRP,28,2,-,9	1	S.N.A	

5. Exploded View & Part List

Level	Location No.	Code No.	Description & Specification	Q'ty	SA/SNA	Remark
...3	T0074	BN59-00702A	REMOCON;TM-98C,50,IDTV_READY_950	1	S.A	
...3	T0074	BN59-00788B	REMOCON;TM94,5,KOREA	1	S.A	
...3		BN63-01798B	CLOTH-CLEAN;cloth,180,200,sea blue,ToC	1	S.N.A	
...3	T0531	BN63-04336B	COVER-BOTTOM;RUBY,46,HIPS,HB,BK500	1	S.N.A	
...4		BN81-00199H	RESIN;HIPS HB,BK500,HF-1690H,K2901	70.4	S.N.A	
..2	M0045	BN96-08616H	ASSY ACCESSORY-MANUAL;LE46A956D1MXBT	1	S.A	
...3	T0524	6902-000110	BAG PE;LDPE,T0.05,W250,L400,TRP,28,2,-,9	1	S.N.A	
...3		AA68-03242P	MANUAL FLYER-01,,SAFETY GUIDE;comm,Samsu	1	S.N.A	
...3	T0238	AA68-03724C	MANUAL FLYER-WARRANTY CARD;comm,Samsung,	1	S.N.A	
...3		BN59-00796A	S/W DRIVER-CD;RUBY,DLNA,WW	1	S.N.A	
...3	T0511	BN68-01737E	MANUAL USERS;COMM,SAMSUNG,Eng/Lat/Lit/Es	1	S.N.A	
...3		BN68-00907D	MANUAL FLYER-WEEE BATTERY;COMM,SAMSUNG,2	1	S.N.A	
0.1	M0113	BN92-03763A	ASSY P/MATERIAL;46,L950,780,,,,	1	S.N.A	
..2	T0003	6902-000604	BAG WRAPPING;LDPE,T0.02,W500,L10000,TRP,	7.5	S.N.A	
..2	T0524	6902-000867	BAG PE;HDPE/HDPE/NITRON,T0.015/T0.015/T1	1	S.N.A	
..2		6922-000003	BAND PP;PP,T0.8,W18,L1650M,TRP,DA69-9014	5.17	S.N.A	
..2	T0214	AA61-20285C	HOLDER-BOX;CORAL,PP,BLACK,HB	2	S.N.A	
..2	T0214	BN74-00008A	TAPE-OPP MASKING;OPP-2,T0.05,W100,L800M,	1.42	S.N.A	
0.1	M0003	BN92-03761H	ASSY BOX;46AD1,CIS	1	S.N.A	
..2	M0521	BN69-02417A	BOX-SET,IN;L750-46-S,CB,C-01,DY-01,AB,W1	1	S.N.A	
..2		BN69-02836J	BOX-SET,OUT;46L950,CB,DW-80,YEL,W1261,D3	1	S.N.A	
...3	T0524	6902-000110	BAG PE;LDPE,T0.05,W250,L400,TRP,28,2,-,9	1	S.N.A	

5-4. LE55A956D Parts List

Level	Location No.	Code No.	Description & Specification	Q'ty	SA/SNA	Remark
		LE55A956D1MXXC	LE55A956D1M,N59D/55AD1-GDA,55,LCD-TV,LAT			
0.1	M0216	BN90-01540C	ASSY STAND;55,L950,GLASS,,,BLACK PATTERN	1	S.N.A	
..2	T0081	6002-001294	SCREW-TAPPING;BH,+,,M4,L16,ZPC(BLK)	4	S.N.A	
..2	M0027	BN96-08214C	ASSY STAND P-BASE;55,L950,,TEMPERED GLAS	1	S.A	
...3	T0081	6002-001294	SCREW-TAPPING;BH,+,,M4,L16,ZPC(BLK)	5	S.N.A	
...3	T0920	BN61-03848A	GUIDE-STAND;L750 52,PC+G/F 20%,BLK	1	S.N.A	
...4		BN81-00204H	RESIN;Trirex,3025G20 BK,ABS+PC G/F 20%,4	493.9	S.N.A	
...3		BN61-04423A	BRACKET-STAND BOTTOM;L750 46,SECC,T2.0,R	1	S.N.A	
...3		BN61-04428A	BOSS-TAPE;AMBER,ACRYL,T0.4,W30.0mm,WHITE	0.08	S.N.A	
...3		BN63-04885A	COVER-STAND SUB;46L750,ABS+PMMA,HB,RD02,	1	S.N.A	
...4		BN81-01328A	RESIN;STAREX,SF0505,(40297),RD02,ABS+PMM	112.2	S.N.A	
...3	M0003	BN96-08336B	ASSY COVER P-STAND GLASS;55,L950,,TEMPER	1	S.A	
...4		BN63-04898B	COVER-STAND GLASS;DIAMOND 55,TEMPERED GL	1	S.N.A	
...4	CCM1	BN63-05135A	COVER-SHEET;Ruby40",RhcmPEVinyl,T0.5,120	0.7	S.N.A	
...4	CCM1	BN63-05135C	COVER-SHEET;Ruby52",RhcmPEVinyl,T0.5,160	0.7	S.N.A	
...3	T0069	BP60-00005K	SPACER-FELT;40L750,FELT,40.5,68.0,0.5	2	S.N.A	
...3	T0132	BN73-00181A	RUBBER FOOT;RUBY,CR Rubber,PI 25,T3.5,BL	7	S.N.A	
...3		BN61-04425A	BRACKET-SUPPORT STAND;40L750,SECC,T2.0,R	2	S.N.A	
0.1	M0002	BN90-01786B	ASSY COVER REAR;55,L950,EO	1	S.N.A	
..2	T0081	6002-001294	SCREW-TAPPING;BH,+,,M4,L16,ZPC(BLK)	1	S.N.A	
..2	T0081	6002-001294	SCREW-TAPPING;BH,+,,M4,L16,ZPC(BLK)	14	S.N.A	
..2	C/R+H/WALL	6011-001610	BOLT-ETC;M8,L18,ZPC(BLK),SWRCH18A,WSP,PH	4	S.N.A	
..2	M0013	BN96-08315B	ASSY COVER P-REAR;55,L950,EO,ABS+PMMA,HB	1	S.A	
0.1	M0001	BN90-01788B	ASSY COVER FRONT;55,L950,EO	1	S.N.A	
..2	T0003	BN96-08309B	ASSY COVER P-FRONT;55,L950,EO,PC(CLEAR)+	1	S.A	
0.1	M0017	BN91-02625B	ASSY CHASSIS;LE55A956D1MXXC,AMLCD	1	S.N.A	
..2	T0137	BN94-02131A	ASSY PCB MISC-LED_DRIVER;LN46A950D1FXZA	1	S.A	
...3	T0245	0202-001608	SOLDER-WIRE FLUX;LFC7-107,D0.8,99.3Sn/0.	0.003	S.N.A	
...3	T0174	BN97-02560A	ASSY SMD;LN46A950D1FXZA LED_DRIVER	1	S.N.A	
...4	SUB05	0202-001477	SOLDER-CREAM;LST309-M,-,D20~45um,96.5Sn/	0.193	S.N.A	
...4	D401	0401-001056	DIODE-SWITCHING;MMBD4148SE,100V,200mA,SO	1	S.A	
...4	D402	0401-001056	DIODE-SWITCHING;MMBD4148SE,100V,200mA,SO	1	S.A	
...4	D201	0402-001098	DIODE-RECTIFIER;SK34,40V,3A,SMC,TP	1	S.N.A	
...4	D403	0403-000002	DIODE-ZENER;VLZ5V6B,5.45/5.73V,500mW,SOD	1	S.A	
...4	IC104	0801-002171	IC-CMOS LOGIC;74LCX125,BUS BUFFER,SOP,14	1	S.N.A	
...4	IC104	0801-002393	IC-CMOS LOGIC;74VHC244,BUS BUFFER,TSSOP,	1	S.N.A	
...4	IC104	0801-002393	IC-CMOS LOGIC;74VHC244,BUS BUFFER,TSSOP,	1	S.N.A	
...4	IC104	0801-002393	IC-CMOS LOGIC;74VHC244,BUS BUFFER,TSSOP,	1	S.N.A	
...4	T0087	1203-003696	IC-POSI.FIXED REG.;NCP1117DT18T5G,DPAK,3	1	S.A	
...4	IC201	1203-005279	IC-DC/DC CONVERTER;MP2372DN,SOP,8P,4.9x3	1	S.A	
...4	R203	2007-000092	R-CHIP;15Kohm,5%,1/10W,TP,1608	1	S.A	
...4	R202	2007-000162	R-CHIP;100Kohm,5%,1/16W,TP,1005	1	S.N.A	
...4	R304	2007-000171	R-CHIP;0ohm,5%,1/16W,TP,1005	1	S.N.A	
...4	R305	2007-000171	R-CHIP;0ohm,5%,1/16W,TP,1005	1	S.N.A	
...4	R306	2007-000171	R-CHIP;0ohm,5%,1/16W,TP,1005	1	S.N.A	

5. Exploded View & Part List

Level	Location No.	Code No.	Description & Specification	Q'ty	SA/SNA	Remark
....4	R307	2007-000171	R-CHIP;0ohm,5%,1/16W,TP,1005	1	S.N.A	
....4	R308	2007-000171	R-CHIP;0ohm,5%,1/16W,TP,1005	1	S.N.A	
....4	R312	2007-000171	R-CHIP;0ohm,5%,1/16W,TP,1005	1	S.N.A	
....4	R321	2007-000171	R-CHIP;0ohm,5%,1/16W,TP,1005	1	S.N.A	
....4	R328	2007-000171	R-CHIP;0ohm,5%,1/16W,TP,1005	1	S.N.A	
....4	R335	2007-000171	R-CHIP;0ohm,5%,1/16W,TP,1005	1	S.N.A	
....4	R336	2007-000171	R-CHIP;0ohm,5%,1/16W,TP,1005	1	S.N.A	
....4	R401	2007-000171	R-CHIP;0ohm,5%,1/16W,TP,1005	1	S.N.A	
....4	R402	2007-000171	R-CHIP;0ohm,5%,1/16W,TP,1005	1	S.N.A	
....4	R404	2007-000171	R-CHIP;0ohm,5%,1/16W,TP,1005	1	S.N.A	
....4	R405	2007-000171	R-CHIP;0ohm,5%,1/16W,TP,1005	1	S.N.A	
....4	R406	2007-000171	R-CHIP;0ohm,5%,1/16W,TP,1005	1	S.N.A	
....4	R407	2007-000171	R-CHIP;0ohm,5%,1/16W,TP,1005	1	S.N.A	
....4	R408	2007-000171	R-CHIP;0ohm,5%,1/16W,TP,1005	1	S.N.A	
....4	R409	2007-000171	R-CHIP;0ohm,5%,1/16W,TP,1005	1	S.N.A	
....4	R410	2007-000171	R-CHIP;0ohm,5%,1/16W,TP,1005	1	S.N.A	
....4	R411	2007-000171	R-CHIP;0ohm,5%,1/16W,TP,1005	1	S.N.A	
....4	R412	2007-000171	R-CHIP;0ohm,5%,1/16W,TP,1005	1	S.N.A	
....4	R413	2007-000171	R-CHIP;0ohm,5%,1/16W,TP,1005	1	S.N.A	
....4	R414	2007-000171	R-CHIP;0ohm,5%,1/16W,TP,1005	1	S.N.A	
....4	R415	2007-000171	R-CHIP;0ohm,5%,1/16W,TP,1005	1	S.N.A	
....4	R416	2007-000171	R-CHIP;0ohm,5%,1/16W,TP,1005	1	S.N.A	
....4	R417	2007-000171	R-CHIP;0ohm,5%,1/16W,TP,1005	1	S.N.A	
....4	R418	2007-000171	R-CHIP;0ohm,5%,1/16W,TP,1005	1	S.N.A	
....4	R419	2007-000171	R-CHIP;0ohm,5%,1/16W,TP,1005	1	S.N.A	
....4	R420	2007-000171	R-CHIP;0ohm,5%,1/16W,TP,1005	1	S.N.A	
....4	R421	2007-000171	R-CHIP;0ohm,5%,1/16W,TP,1005	1	S.N.A	
....4	R422	2007-000171	R-CHIP;0ohm,5%,1/16W,TP,1005	1	S.N.A	
....4	R423	2007-000171	R-CHIP;0ohm,5%,1/16W,TP,1005	1	S.N.A	
....4	R424	2007-000171	R-CHIP;0ohm,5%,1/16W,TP,1005	1	S.N.A	
....4	R425	2007-000171	R-CHIP;0ohm,5%,1/16W,TP,1005	1	S.N.A	
....4	R426	2007-000171	R-CHIP;0ohm,5%,1/16W,TP,1005	1	S.N.A	
....4	R427	2007-000171	R-CHIP;0ohm,5%,1/16W,TP,1005	1	S.N.A	
....4	R439	2007-000171	R-CHIP;0ohm,5%,1/16W,TP,1005	1	S.N.A	
....4	R440	2007-000171	R-CHIP;0ohm,5%,1/16W,TP,1005	1	S.N.A	
....4	R441	2007-000171	R-CHIP;0ohm,5%,1/16W,TP,1005	1	S.N.A	
....4	R442	2007-000171	R-CHIP;0ohm,5%,1/16W,TP,1005	1	S.N.A	
....4	R309	2007-000173	R-CHIP;22ohm,5%,1/16W,TP,1005	1	S.N.A	
....4	R201	2007-000174	R-CHIP;47ohm,5%,1/16W,TP,1005	1	S.N.A	
....4	R330	2007-000174	R-CHIP;47ohm,5%,1/16W,TP,1005	1	S.N.A	
....4	R204	2007-000583	R-CHIP;22Kohm,1%,1/10W,TP,1608	1	S.A	
....4	R206	2007-007142	R-CHIP;10Kohm,1%,1/16W,TP,1005	1	S.N.A	
....4	R301	2007-007306	R-CHIP;100ohm,1%,1/16W,TP,1005	1	S.N.A	
....4	R302	2007-007306	R-CHIP;100ohm,1%,1/16W,TP,1005	1	S.N.A	
....4	R303	2007-007306	R-CHIP;100ohm,1%,1/16W,TP,1005	1	S.N.A	
....4	R313	2007-007306	R-CHIP;100ohm,1%,1/16W,TP,1005	1	S.N.A	
....4	R314	2007-007306	R-CHIP;100ohm,1%,1/16W,TP,1005	1	S.N.A	
....4	R315	2007-007306	R-CHIP;100ohm,1%,1/16W,TP,1005	1	S.N.A	
....4	R316	2007-007306	R-CHIP;100ohm,1%,1/16W,TP,1005	1	S.N.A	
....4	R323	2007-007306	R-CHIP;100ohm,1%,1/16W,TP,1005	1	S.N.A	
....4	R329	2007-007306	R-CHIP;100ohm,1%,1/16W,TP,1005	1	S.N.A	

5. Exploded View & Part List

Level	Location No.	Code No.	Description & Specification	Q'ty	SA/SNA	Remark
...4	R331	2007-007306	R-CHIP;100ohm,1%,1/16W,TP,1005	1	S.N.A	
...4	R332	2007-007306	R-CHIP;100ohm,1%,1/16W,TP,1005	1	S.N.A	
...4	R333	2007-007306	R-CHIP;100ohm,1%,1/16W,TP,1005	1	S.N.A	
...4	R205	2007-007587	R-CHIP;3.6Kohm,1%,1/16W,TP,1005	1	S.N.A	
...4	R338	2011-000585	R-NETWORK;47ohm,5%,1/16W,L,CHIP,8P,TP,3.	1	S.N.A	
...4	R339	2011-000585	R-NETWORK;47ohm,5%,1/16W,L,CHIP,8P,TP,3.	1	S.N.A	
...4	R340	2011-000585	R-NETWORK;47ohm,5%,1/16W,L,CHIP,8P,TP,3.	1	S.N.A	
...4	R341	2011-000585	R-NETWORK;47ohm,5%,1/16W,L,CHIP,8P,TP,3.	1	S.N.A	
...4	R342	2011-000585	R-NETWORK;47ohm,5%,1/16W,L,CHIP,8P,TP,3.	1	S.N.A	
...4	C217	2203-000041	C-CER,CHIP;0.01nF,0.25pF,50V,C0G,1608	1	S.N.A	
...4	C219	2203-000041	C-CER,CHIP;0.01nF,0.25pF,50V,C0G,1608	1	S.N.A	
...4	C220	2203-000041	C-CER,CHIP;0.01nF,0.25pF,50V,C0G,1608	1	S.N.A	
...4	C233	2203-000041	C-CER,CHIP;0.01nF,0.25pF,50V,C0G,1608	1	S.N.A	
...4	C235	2203-000041	C-CER,CHIP;0.01nF,0.25pF,50V,C0G,1608	1	S.N.A	
...4	C236	2203-000041	C-CER,CHIP;0.01nF,0.25pF,50V,C0G,1608	1	S.N.A	
...4	C253	2203-000041	C-CER,CHIP;0.01nF,0.25pF,50V,C0G,1608	1	S.N.A	
...4	C254	2203-000041	C-CER,CHIP;0.01nF,0.25pF,50V,C0G,1608	1	S.N.A	
...4	C255	2203-000041	C-CER,CHIP;0.01nF,0.25pF,50V,C0G,1608	1	S.N.A	
...4	C288	2203-000041	C-CER,CHIP;0.01nF,0.25pF,50V,C0G,1608	1	S.N.A	
...4	C290	2203-000041	C-CER,CHIP;0.01nF,0.25pF,50V,C0G,1608	1	S.N.A	
...4	C291	2203-000041	C-CER,CHIP;0.01nF,0.25pF,50V,C0G,1608	1	S.N.A	
...4	C209	2203-000189	C-CER,CHIP;100nF,+80-20%,25V,Y5V,1608	1	S.N.A	
...4	C212	2203-000189	C-CER,CHIP;100nF,+80-20%,25V,Y5V,1608	1	S.N.A	
...4	C216	2203-000189	C-CER,CHIP;100nF,+80-20%,25V,Y5V,1608	1	S.N.A	
...4	C218	2203-000189	C-CER,CHIP;100nF,+80-20%,25V,Y5V,1608	1	S.N.A	
...4	C223	2203-000189	C-CER,CHIP;100nF,+80-20%,25V,Y5V,1608	1	S.N.A	
...4	C226	2203-000189	C-CER,CHIP;100nF,+80-20%,25V,Y5V,1608	1	S.N.A	
...4	C229	2203-000189	C-CER,CHIP;100nF,+80-20%,25V,Y5V,1608	1	S.N.A	
...4	C232	2203-000189	C-CER,CHIP;100nF,+80-20%,25V,Y5V,1608	1	S.N.A	
...4	C241	2203-000189	C-CER,CHIP;100nF,+80-20%,25V,Y5V,1608	1	S.N.A	
...4	C244	2203-000189	C-CER,CHIP;100nF,+80-20%,25V,Y5V,1608	1	S.N.A	
...4	C248	2203-000189	C-CER,CHIP;100nF,+80-20%,25V,Y5V,1608	1	S.N.A	
...4	C252	2203-000189	C-CER,CHIP;100nF,+80-20%,25V,Y5V,1608	1	S.N.A	
...4	C264	2203-000189	C-CER,CHIP;100nF,+80-20%,25V,Y5V,1608	1	S.N.A	
...4	C267	2203-000189	C-CER,CHIP;100nF,+80-20%,25V,Y5V,1608	1	S.N.A	
...4	C270	2203-000189	C-CER,CHIP;100nF,+80-20%,25V,Y5V,1608	1	S.N.A	
...4	C272	2203-000189	C-CER,CHIP;100nF,+80-20%,25V,Y5V,1608	1	S.N.A	
...4	C274	2203-000189	C-CER,CHIP;100nF,+80-20%,25V,Y5V,1608	1	S.N.A	
...4	C276	2203-000189	C-CER,CHIP;100nF,+80-20%,25V,Y5V,1608	1	S.N.A	
...4	C279	2203-000189	C-CER,CHIP;100nF,+80-20%,25V,Y5V,1608	1	S.N.A	
...4	C282	2203-000189	C-CER,CHIP;100nF,+80-20%,25V,Y5V,1608	1	S.N.A	
...4	C285	2203-000189	C-CER,CHIP;100nF,+80-20%,25V,Y5V,1608	1	S.N.A	
...4	C316	2203-000189	C-CER,CHIP;100nF,+80-20%,25V,Y5V,1608	1	S.N.A	
...4	C317	2203-000189	C-CER,CHIP;100nF,+80-20%,25V,Y5V,1608	1	S.N.A	
...4	C318	2203-000189	C-CER,CHIP;100nF,+80-20%,25V,Y5V,1608	1	S.N.A	
...4	C319	2203-000189	C-CER,CHIP;100nF,+80-20%,25V,Y5V,1608	1	S.N.A	
...4	C310	2203-000233	C-CER,CHIP;0.1nF,5%,50V,C0G,1005	1	S.A	
...4	C311	2203-000233	C-CER,CHIP;0.1nF,5%,50V,C0G,1005	1	S.A	
...4	C312	2203-000233	C-CER,CHIP;0.1nF,5%,50V,C0G,1005	1	S.A	
...4	C313	2203-000233	C-CER,CHIP;0.1nF,5%,50V,C0G,1005	1	S.A	
...4	C314	2203-000233	C-CER,CHIP;0.1nF,5%,50V,C0G,1005	1	S.A	

5. Exploded View & Part List

Level	Location No.	Code No.	Description & Specification	Q'ty	SA/SNA	Remark
....4	C315	2203-000233	C-CER,CHIP;0.1nF,5%,50V,C0G,1005	1	S.A	
....4	C320	2203-000233	C-CER,CHIP;0.1nF,5%,50V,C0G,1005	1	S.A	
....4	C321	2203-000233	C-CER,CHIP;0.1nF,5%,50V,C0G,1005	1	S.A	
....4	C304	2203-000384	C-CER,CHIP;0.015nF,5%,50V,C0G,1608	1	S.N.A	
....4	C206	2203-000438	C-CER,CHIP;1nF,10%,50V,X7R,1005	1	S.A	
....4	C208	2203-000438	C-CER,CHIP;1nF,10%,50V,X7R,1005	1	S.A	
....4	C210	2203-000438	C-CER,CHIP;1nF,10%,50V,X7R,1005	1	S.A	
....4	C214	2203-000438	C-CER,CHIP;1nF,10%,50V,X7R,1005	1	S.A	
....4	C222	2203-000438	C-CER,CHIP;1nF,10%,50V,X7R,1005	1	S.A	
....4	C225	2203-000438	C-CER,CHIP;1nF,10%,50V,X7R,1005	1	S.A	
....4	C228	2203-000438	C-CER,CHIP;1nF,10%,50V,X7R,1005	1	S.A	
....4	C231	2203-000438	C-CER,CHIP;1nF,10%,50V,X7R,1005	1	S.A	
....4	C238	2203-000438	C-CER,CHIP;1nF,10%,50V,X7R,1005	1	S.A	
....4	C240	2203-000438	C-CER,CHIP;1nF,10%,50V,X7R,1005	1	S.A	
....4	C243	2203-000438	C-CER,CHIP;1nF,10%,50V,X7R,1005	1	S.A	
....4	C247	2203-000438	C-CER,CHIP;1nF,10%,50V,X7R,1005	1	S.A	
....4	C251	2203-000438	C-CER,CHIP;1nF,10%,50V,X7R,1005	1	S.A	
....4	C263	2203-000438	C-CER,CHIP;1nF,10%,50V,X7R,1005	1	S.A	
....4	C266	2203-000438	C-CER,CHIP;1nF,10%,50V,X7R,1005	1	S.A	
....4	C269	2203-000438	C-CER,CHIP;1nF,10%,50V,X7R,1005	1	S.A	
....4	C271	2203-000438	C-CER,CHIP;1nF,10%,50V,X7R,1005	1	S.A	
....4	C275	2203-000438	C-CER,CHIP;1nF,10%,50V,X7R,1005	1	S.A	
....4	C278	2203-000438	C-CER,CHIP;1nF,10%,50V,X7R,1005	1	S.A	
....4	C281	2203-000438	C-CER,CHIP;1nF,10%,50V,X7R,1005	1	S.A	
....4	C284	2203-000438	C-CER,CHIP;1nF,10%,50V,X7R,1005	1	S.A	
....4	C287	2203-000438	C-CER,CHIP;1nF,10%,50V,X7R,1005	1	S.A	
....4	C234	2203-001034	C-CER,CHIP;5.6nF,10%,50V,X7R,1608	1	S.A	
....4	C205	2203-002285	C-CER,CHIP;10nF,10%,50V,X7R,1005	1	S.N.A	
....4	C207	2203-002285	C-CER,CHIP;10nF,10%,50V,X7R,1005	1	S.N.A	
....4	C211	2203-002285	C-CER,CHIP;10nF,10%,50V,X7R,1005	1	S.N.A	
....4	C215	2203-002285	C-CER,CHIP;10nF,10%,50V,X7R,1005	1	S.N.A	
....4	C221	2203-002285	C-CER,CHIP;10nF,10%,50V,X7R,1005	1	S.N.A	
....4	C224	2203-002285	C-CER,CHIP;10nF,10%,50V,X7R,1005	1	S.N.A	
....4	C227	2203-002285	C-CER,CHIP;10nF,10%,50V,X7R,1005	1	S.N.A	
....4	C230	2203-002285	C-CER,CHIP;10nF,10%,50V,X7R,1005	1	S.N.A	
....4	C239	2203-002285	C-CER,CHIP;10nF,10%,50V,X7R,1005	1	S.N.A	
....4	C242	2203-002285	C-CER,CHIP;10nF,10%,50V,X7R,1005	1	S.N.A	
....4	C246	2203-002285	C-CER,CHIP;10nF,10%,50V,X7R,1005	1	S.N.A	
....4	C250	2203-002285	C-CER,CHIP;10nF,10%,50V,X7R,1005	1	S.N.A	
....4	C262	2203-002285	C-CER,CHIP;10nF,10%,50V,X7R,1005	1	S.N.A	
....4	C265	2203-002285	C-CER,CHIP;10nF,10%,50V,X7R,1005	1	S.N.A	
....4	C268	2203-002285	C-CER,CHIP;10nF,10%,50V,X7R,1005	1	S.N.A	
....4	C273	2203-002285	C-CER,CHIP;10nF,10%,50V,X7R,1005	1	S.N.A	
....4	C277	2203-002285	C-CER,CHIP;10nF,10%,50V,X7R,1005	1	S.N.A	
....4	C280	2203-002285	C-CER,CHIP;10nF,10%,50V,X7R,1005	1	S.N.A	
....4	C283	2203-002285	C-CER,CHIP;10nF,10%,50V,X7R,1005	1	S.N.A	
....4	C286	2203-002285	C-CER,CHIP;10nF,10%,50V,X7R,1005	1	S.N.A	
....4	C289	2203-002285	C-CER,CHIP;10nF,10%,50V,X7R,1005	1	S.N.A	
....4	C237	2203-005249	C-CER,CHIP;100nF,10%,50V,X7R,1608	1	S.N.A	
....4	C402	2203-005249	C-CER,CHIP;100nF,10%,50V,X7R,1608	1	S.N.A	
....4	C301	2203-005929	C-CER,CHIP;1000nF,10%,16V,X7R,3225	1	S.N.A	

5. Exploded View & Part List

Level	Location No.	Code No.	Description & Specification	Q'ty	SA/SNA	Remark
...4	C405	2203-006024	C-CER,CHIP;220nF,10%,10V,X7R,2012	1	S.N.A	
...4	C406	2203-006024	C-CER,CHIP;220nF,10%,10V,X7R,2012	1	S.N.A	
...4	C256	2203-006158	C-CER,CHIP;100nF,10%,16V,X7R,1005	1	S.N.A	
...4	C303	2203-006158	C-CER,CHIP;100nF,10%,16V,X7R,1005	1	S.N.A	
...4	C404	2203-006158	C-CER,CHIP;100nF,10%,16V,X7R,1005	1	S.N.A	
...4	C407	2203-006158	C-CER,CHIP;100nF,10%,16V,X7R,1005	1	S.N.A	
...4	C257	2203-006333	C-CER,CHIP;10000nF,20%,16V,X5R,TP,3216	1	S.N.A	
...4	C213	2203-006361	C-CER,CHIP;10000nF,10%,10V,X5R,2012	1	S.A	
...4	C245	2203-006361	C-CER,CHIP;10000nF,10%,10V,X5R,2012	1	S.A	
...4	C249	2203-006361	C-CER,CHIP;10000nF,10%,10V,X5R,2012	1	S.A	
...4	C201	2203-007176	C-CER,CHIP;10000nF,10%,16V,X5R,TP,2012 (1	S.N.A	
...4	C259	2203-007176	C-CER,CHIP;10000nF,10%,16V,X5R,TP,2012 (1	S.N.A	
...4	C260	2203-007176	C-CER,CHIP;10000nF,10%,16V,X5R,TP,2012 (1	S.N.A	
...4	C258	2402-001174	C-AL,SMD;220UF,20%,10V,WT,TP,8X6.3MM	1	S.A	
...4	C202	2402-001268	C-AL,SMD;100uF,20%,25V,WT,TP,8x6.3mm	1	S.A	
...4	C203	2402-001268	C-AL,SMD;100uF,20%,25V,WT,TP,8x6.3mm	1	S.A	
...4	C261	2402-001268	C-AL,SMD;100uF,20%,25V,WT,TP,8x6.3mm	1	S.A	
...4	C401	2402-001268	C-AL,SMD;100uF,20%,25V,WT,TP,8x6.3mm	1	S.A	
...4	T0052	2703-002916	INDUCTOR-SMD;10uH,20%,8080	1	S.A	
...4	X301	2804-001521	OSCILLATOR-CLOCK;27MHz,50ppm,HCMOS,TP,3.	1	S.A	
...4	T0568	3301-001145	BEAD-SMD;60ohm,4516,TP,70ohm/45MHz,82ohm	1	S.N.A	
...4	T0568	3301-001145	BEAD-SMD;60ohm,4516,TP,70ohm/45MHz,82ohm	1	S.N.A	
...4	T0568	3301-001145	BEAD-SMD;60ohm,4516,TP,70ohm/45MHz,82ohm	1	S.N.A	
...4	T0568	3301-001145	BEAD-SMD;60ohm,4516,TP,70ohm/45MHz,82ohm	1	S.N.A	
...4	T0568	3301-001404	BEAD-SMD;30ohm,2012,TP,15.9OHM/30MHz	1	S.A	
...4	T0568	3301-001404	BEAD-SMD;30ohm,2012,TP,15.9OHM/30MHz	1	S.A	
...4	T0568	3301-001404	BEAD-SMD;30ohm,2012,TP,15.9OHM/30MHz	1	S.A	
...4	T0568	3301-001404	BEAD-SMD;30ohm,2012,TP,15.9OHM/30MHz	1	S.A	
...4	T0568	3301-001404	BEAD-SMD;30ohm,2012,TP,15.9OHM/30MHz	1	S.A	
...4	T0568	3301-001404	BEAD-SMD;30ohm,2012,TP,15.9OHM/30MHz	1	S.A	
...4	T0568	3301-001404	BEAD-SMD;30ohm,2012,TP,15.9OHM/30MHz	1	S.A	
...4	T0568	3301-001404	BEAD-SMD;30ohm,2012,TP,15.9OHM/30MHz	1	S.A	
...4	T0568	3301-001404	BEAD-SMD;30ohm,2012,TP,15.9OHM/30MHz	1	S.A	
...4	T0568	3301-001412	BEAD-SMD;60ohm,2012,800mA,TP,65ohm/110MH	1	S.N.A	
...4	T0568	3301-001412	BEAD-SMD;60ohm,2012,800mA,TP,65ohm/110MH	1	S.N.A	
...4	CN330	3711-005925	HEADER-BOARD TO CABLE;BOX,51P,1R,0.5mm,S	1	S.N.A	
...4	CN330	3711-006374	HEADER-BOARD TO CABLE;BOX,41P,2R,1.25mm,	1	S.N.A	
...4	CN330	3711-006513	HEADER-BOARD TO CABLE;BOX,15,1R,1.25mm,S	1	S.N.A	
...4	IC125	BN13-00018A	IC ASIC;SDP77,208P,CORE(1.8V) IO(3.3V),-	1	S.A	
...4	PCB1.0	BN41-01098A	PCB;FR-4,6,1.6T,110x100	1	S.N.A	
...4	M0018	BN97-02561A	ASSY MICOM;EEPROM_2008XXXX,N58A,2008.05.	1	S.N.A	
....5	IC115	1107-001456	IC-FLASH MEMORY;39LV010,128Kx8,PLCC,32P,	1	S.N.A	
..2	M0014	BN94-02125D	ASSY PCB MAIN;LE55A956D1MXXC	1	S.A	
...3	T0245	0202-001608	SOLDER-WIRE FLUX;LFC7-107,D0.8,99.3Sn/0.	0.25	S.N.A	
...3	CN3013_NSI	3701-001388	CONNECTOR-HDMI;20P,Phosphor Bronze,ANGLE	1	S.A	
...3	CN3018	3701-001510	CONNECTOR-DSUB;15P,3R,FEMAIL,STAMPED PIN	1	S.A	
...3	CN906	3707-001081	CONNECTOR-OPTICAL;STRAIGHT,SPDIF	1	S.A	
...3	JA1201	3709-001508	CONNECTOR-CARD SLOT;68P,1.27mm,PIN,PCMC1	1	S.A	
...3	CN330	3711-000754	HEADER-BOARD TO CABLE;BOX,20P,2R,2.54mm,	1	S.N.A	
...3	CN330	3711-003848	HEADER-BOARD TO CABLE;BOX,11P,1R,2mm,ANG	1	S.A	
...3	CN906	3711-004105	CONNECTOR-HEADER;BOX,8P,1R,2.5mm,ANGLE,S	1	S.A	

5. Exploded View & Part List

Level	Location No.	Code No.	Description & Specification	Q'ty	SA/SNA	Remark
...3	CN330	3711-004379	HEADER-BOARD TO CABLE;BOX,4P,1R,2mm,STRA	1	S.A	
...3	CN330	3711-004484	HEADER-BOARD TO CABLE;BOX,5P,1R,2mm,STRA	1	S.A	
...3	CN1001	3711-005884	HEADER-BOARD TO BOARD;BOX,30P,2R,2mm,ANG	1	S.A	
...3	JA332	3722-001734	JACK-VHS;4P,SN,BLK,STRAIGHT	1	S.A	
...3	CN9002_NSI	3722-002546	JACK-USB;4P/1C,AU,BLK,ANGLE,A type	1	S.N.A	
...3	JA333	3722-002728	JACK-PIN;3P, SHIELD,Ni,RED/WHT/YEL,ANGLE	1	S.A	
...3	JA333	3722-002751	JACK-PIN;2P+Shield,Ni,WHT/RED,STRAIGHT	1	S.A	
...3	JA333	3722-002751	JACK-PIN;2P+Shield,Ni,WHT/RED,STRAIGHT	1	S.A	
...3	JA333	3722-002754	JACK-PIN;3P+Shield,Ni,GRN/BLU/RED,STRAIG	1	S.A	
...3	JA9001	3722-002757	JACK-MODULAR;8P/8C,N,STRAIGHT,GRN/YEL,AU	1	S.A	
...3	JA330	3722-002758	JACK-PHONE;1P,BLK,STRAIGHT	1	S.A	
...3	JA330	3722-002758	JACK-PHONE;1P,BLK,STRAIGHT	1	S.A	
...3	CN3001	3722-002778	JACK-SCART;21P,SN,BLK	1	S.A	
...3	CN3002	3722-002778	JACK-SCART;21P,SN,BLK	1	S.A	
...3	CIS3	BN40-00126A	TUNER;DNOS403SH101A(S),DNOS403SH101A(S),	1	S.A	
...3	T0603	BN63-05040A	SHIELD-PCB MAIN;L850,EO,MAIN,SPT, T0.3	1	S.N.A	
...3	PAD_4001	BN73-00196A	SILICON/RUBBER-GAPPAD;LE46A856S1,SILICON	1	S.N.A	
...3	PAD_7001	BN73-00196A	SILICON/RUBBER-GAPPAD;LE46A856S1,SILICON	1	S.N.A	
...3	HDCP	BN97-00688B	ASSY HDCP;MT8202 IC HDCP Key'	1	S.N.A	
...4		BN46-00018A	KEY CODE-CERTIFICATE;(HDCP KEY)PPM42M5S,	1	S.N.A	
...3	T0174	BN97-02549D	ASSY SMD;LE55A956D1MXXC	1	S.N.A	
...4	SUB05	0202-001477	SOLDER-CREAM;LST309-M,-,D20~45um,96.5Sn/	4.49	S.N.A	
...4	D1004	0401-001056	DIODE-SWITCHING;MMBD4148SE,100V,200mA,SO	1	S.A	
...4	D3009	0401-001056	DIODE-SWITCHING;MMBD4148SE,100V,200mA,SO	1	S.A	
...4	D3010	0401-001056	DIODE-SWITCHING;MMBD4148SE,100V,200mA,SO	1	S.A	
...4	D3011	0401-001056	DIODE-SWITCHING;MMBD4148SE,100V,200mA,SO	1	S.A	
...4	D3019	0401-001056	DIODE-SWITCHING;MMBD4148SE,100V,200mA,SO	1	S.A	
...4	D3020	0401-001056	DIODE-SWITCHING;MMBD4148SE,100V,200mA,SO	1	S.A	
...4	D3021	0401-001056	DIODE-SWITCHING;MMBD4148SE,100V,200mA,SO	1	S.A	
...4	D3023	0401-001056	DIODE-SWITCHING;MMBD4148SE,100V,200mA,SO	1	S.A	
...4	D3024	0401-001056	DIODE-SWITCHING;MMBD4148SE,100V,200mA,SO	1	S.A	
...4	D3026	0401-001056	DIODE-SWITCHING;MMBD4148SE,100V,200mA,SO	1	S.A	
...4	D3032	0401-001056	DIODE-SWITCHING;MMBD4148SE,100V,200mA,SO	1	S.A	
...4	D3044	0401-001056	DIODE-SWITCHING;MMBD4148SE,100V,200mA,SO	1	S.A	
...4	D3050	0401-001056	DIODE-SWITCHING;MMBD4148SE,100V,200mA,SO	1	S.A	
...4	D3051	0401-001056	DIODE-SWITCHING;MMBD4148SE,100V,200mA,SO	1	S.A	
...4	D3052	0401-001056	DIODE-SWITCHING;MMBD4148SE,100V,200mA,SO	1	S.A	
...4	D3057_4HDM	0401-001056	DIODE-SWITCHING;MMBD4148SE,100V,200mA,SO	1	S.A	
...4	D3058_4HDM	0401-001056	DIODE-SWITCHING;MMBD4148SE,100V,200mA,SO	1	S.A	
...4	D3060	0401-001056	DIODE-SWITCHING;MMBD4148SE,100V,200mA,SO	1	S.A	
...4	D3061	0401-001056	DIODE-SWITCHING;MMBD4148SE,100V,200mA,SO	1	S.A	
...4	D3201_NSID	0401-001056	DIODE-SWITCHING;MMBD4148SE,100V,200mA,SO	1	S.A	
...4	D3202_NSID	0401-001056	DIODE-SWITCHING;MMBD4148SE,100V,200mA,SO	1	S.A	
...4	D4004_CEC	0401-001056	DIODE-SWITCHING;MMBD4148SE,100V,200mA,SO	1	S.A	
...4	D5004	0401-001056	DIODE-SWITCHING;MMBD4148SE,100V,200mA,SO	1	S.A	
...4	D5005	0401-001056	DIODE-SWITCHING;MMBD4148SE,100V,200mA,SO	1	S.A	
...4	D5006	0401-001056	DIODE-SWITCHING;MMBD4148SE,100V,200mA,SO	1	S.A	
...4	D5010	0401-001056	DIODE-SWITCHING;MMBD4148SE,100V,200mA,SO	1	S.A	
...4	D5011	0401-001056	DIODE-SWITCHING;MMBD4148SE,100V,200mA,SO	1	S.A	
...4	D5012	0401-001056	DIODE-SWITCHING;MMBD4148SE,100V,200mA,SO	1	S.A	
...4	D5013	0401-001056	DIODE-SWITCHING;MMBD4148SE,100V,200mA,SO	1	S.A	

5. Exploded View & Part List

Level	Location No.	Code No.	Description & Specification	Q'ty	SA/SNA	Remark
...4	D9003	0401-001056	DIODE-SWITCHING;MMBD4148SE,100V,200mA,SO	1	S.A	
...4	D9004	0401-001056	DIODE-SWITCHING;MMBD4148SE,100V,200mA,SO	1	S.A	
...4	D9005	0401-001056	DIODE-SWITCHING;MMBD4148SE,100V,200mA,SO	1	S.A	
...4	D9006	0401-001056	DIODE-SWITCHING;MMBD4148SE,100V,200mA,SO	1	S.A	
...4	D1008	0401-001099	DIODE-SWITCHING;1N4148WS,75V,150mA,SOD-3	1	S.N.A	
...4	D1213	0401-001099	DIODE-SWITCHING;1N4148WS,75V,150mA,SOD-3	1	S.N.A	
...4	D2001	0401-001099	DIODE-SWITCHING;1N4148WS,75V,150mA,SOD-3	1	S.N.A	
...4	D2002	0401-001099	DIODE-SWITCHING;1N4148WS,75V,150mA,SOD-3	1	S.N.A	
...4	D2003	0401-001099	DIODE-SWITCHING;1N4148WS,75V,150mA,SOD-3	1	S.N.A	
...4	D3071	0401-001099	DIODE-SWITCHING;1N4148WS,75V,150mA,SOD-3	1	S.N.A	
...4	D3072	0401-001099	DIODE-SWITCHING;1N4148WS,75V,150mA,SOD-3	1	S.N.A	
...4	D3073	0401-001099	DIODE-SWITCHING;1N4148WS,75V,150mA,SOD-3	1	S.N.A	
...4	D3074	0401-001099	DIODE-SWITCHING;1N4148WS,75V,150mA,SOD-3	1	S.N.A	
...4	D3075	0401-001099	DIODE-SWITCHING;1N4148WS,75V,150mA,SOD-3	1	S.N.A	
...4	D3076	0401-001099	DIODE-SWITCHING;1N4148WS,75V,150mA,SOD-3	1	S.N.A	
...4	D3077	0401-001099	DIODE-SWITCHING;1N4148WS,75V,150mA,SOD-3	1	S.N.A	
...4	D3078	0401-001099	DIODE-SWITCHING;1N4148WS,75V,150mA,SOD-3	1	S.N.A	
...4	D3079	0401-001099	DIODE-SWITCHING;1N4148WS,75V,150mA,SOD-3	1	S.N.A	
...4	D0254	0402-000553	DIODE-SCHOTTKY;SS24/B240,40V,2000mA,DO-2	1	S.A	
...4	D0254	0402-000553	DIODE-SCHOTTKY;SS24/B240,40V,2000mA,DO-2	1	S.A	
...4	D0254	0402-000553	DIODE-SCHOTTKY;SS24/B240,40V,2000mA,DO-2	1	S.A	
...4	D0254	0402-000553	DIODE-SCHOTTKY;SS24/B240,40V,2000mA,DO-2	1	S.A	
...4	D0254	0402-000553	DIODE-SCHOTTKY;SS24/B240,40V,2000mA,DO-2	1	S.A	
...4	D0254	0402-000553	DIODE-SCHOTTKY;SS24/B240,40V,2000mA,DO-2	1	S.A	
...4	D2004	0403-000002	DIODE-ZENER;VLZ5V6B,5.45/5.73V,500mW,SOD	1	S.A	
...4	D3007	0403-000002	DIODE-ZENER;VLZ5V6B,5.45/5.73V,500mW,SOD	1	S.A	
...4	D3017	0403-000002	DIODE-ZENER;VLZ5V6B,5.45/5.73V,500mW,SOD	1	S.A	
...4	D3022	0403-000002	DIODE-ZENER;VLZ5V6B,5.45/5.73V,500mW,SOD	1	S.A	
...4	D3033_NSID	0403-000002	DIODE-ZENER;VLZ5V6B,5.45/5.73V,500mW,SOD	1	S.A	
...4	D3039_NSID	0403-000002	DIODE-ZENER;VLZ5V6B,5.45/5.73V,500mW,SOD	1	S.A	
...4	D3046	0403-000002	DIODE-ZENER;VLZ5V6B,5.45/5.73V,500mW,SOD	1	S.A	
...4	D3047	0403-000002	DIODE-ZENER;VLZ5V6B,5.45/5.73V,500mW,SOD	1	S.A	
...4	D3048	0403-000002	DIODE-ZENER;VLZ5V6B,5.45/5.73V,500mW,SOD	1	S.A	
...4	D3049	0403-000002	DIODE-ZENER;VLZ5V6B,5.45/5.73V,500mW,SOD	1	S.A	
...4	D3053	0403-000002	DIODE-ZENER;VLZ5V6B,5.45/5.73V,500mW,SOD	1	S.A	
...4	D3054	0403-000002	DIODE-ZENER;VLZ5V6B,5.45/5.73V,500mW,SOD	1	S.A	
...4	D4007	0403-000002	DIODE-ZENER;VLZ5V6B,5.45/5.73V,500mW,SOD	1	S.A	
...4	D5009	0403-000258	DIODE-ZENER;BZX84C5V6,5.2-6V,225mW,SOT-2	1	S.A	
...4	D4010	0403-000584	DIODE-ZENER;VLZ3V6B,3.6/3.845V,500mW,SOD	1	S.N.A	
...4	D3043	0403-000771	DIODE-ZENER;VLZ6V2B,5.96-6.27V,500mW,SOD	1	S.A	
...4	D3055_4HDM	0403-000771	DIODE-ZENER;VLZ6V2B,5.96-6.27V,500mW,SOD	1	S.A	
...4	D3056	0403-000771	DIODE-ZENER;VLZ6V2B,5.96-6.27V,500mW,SOD	1	S.A	
...4	D3059	0403-000771	DIODE-ZENER;VLZ6V2B,5.96-6.27V,500mW,SOD	1	S.A	
...4	D3066_NSID	0403-000771	DIODE-ZENER;VLZ6V2B,5.96-6.27V,500mW,SOD	1	S.A	
...4	D3067	0403-000771	DIODE-ZENER;VLZ6V2B,5.96-6.27V,500mW,SOD	1	S.A	
...4	D3068	0403-000771	DIODE-ZENER;VLZ6V2B,5.96-6.27V,500mW,SOD	1	S.A	
...4	D3069_4HDM	0403-000771	DIODE-ZENER;VLZ6V2B,5.96-6.27V,500mW,SOD	1	S.A	
...4	D3100	0403-000771	DIODE-ZENER;VLZ6V2B,5.96-6.27V,500mW,SOD	1	S.A	
...4	D3101	0403-000771	DIODE-ZENER;VLZ6V2B,5.96-6.27V,500mW,SOD	1	S.A	
...4	D3102	0403-000771	DIODE-ZENER;VLZ6V2B,5.96-6.27V,500mW,SOD	1	S.A	
...4	D3103	0403-000771	DIODE-ZENER;VLZ6V2B,5.96-6.27V,500mW,SOD	1	S.A	

5. Exploded View & Part List

Level	Location No.	Code No.	Description & Specification	Q'ty	SA/SNA	Remark
....4	D9002	0403-000771	DIODE-ZENER;VLZ6V2B,5.96-6.27V,500mW,SOD	1	S.A	
....4	D5014	0403-001052	DIODE-ZENER;RD8.2MB,7.7-8.7V,200mW,SOT-2	1	S.A	
....4	D1005	0403-001425	DIODE-ZENER;BZX84C33,31-35V,350mW,SOT-23	1	S.A	
....4	D0254	0404-001271	DIODE-SCHOTTKY;SSA34,40V,3000mA,SMA,TP	1	S.A	
....4	D9001	0406-001217	DIODE-TVS;NUP4301MR6,6/-/-V,500W,TSOP-6	1	S.A	
....4	IC3011	0406-001299	DIODE-TVS;CM1224-04MR,MSOP-10	1	S.A	
....4	IC3012	0406-001299	DIODE-TVS;CM1224-04MR,MSOP-10	1	S.A	
....4	IC3013	0406-001299	DIODE-TVS;CM1224-04MR,MSOP-10	1	S.A	
....4	IC3014	0406-001299	DIODE-TVS;CM1224-04MR,MSOP-10	1	S.A	
....4	IC3015	0406-001299	DIODE-TVS;CM1224-04MR,MSOP-10	1	S.A	
....4	IC3016	0406-001299	DIODE-TVS;CM1224-04MR,MSOP-10	1	S.A	
....4	IC3017_4HD	0406-001299	DIODE-TVS;CM1224-04MR,MSOP-10	1	S.A	
....4	IC3018_4HD	0406-001299	DIODE-TVS;CM1224-04MR,MSOP-10	1	S.A	
....4	D2005	0407-000123	DIODE-ARRAY;DAN202K,80V,100mA,CA2-3,SOT-	1	S.N.A	
....4	D2007	0407-000123	DIODE-ARRAY;DAN202K,80V,100mA,CA2-3,SOT-	1	S.N.A	
....4	D2010	0407-000123	DIODE-ARRAY;DAN202K,80V,100mA,CA2-3,SOT-	1	S.N.A	
....4	D4003	0407-000123	DIODE-ARRAY;DAN202K,80V,100mA,CA2-3,SOT-	1	S.N.A	
....4	D4005	0407-000123	DIODE-ARRAY;DAN202K,80V,100mA,CA2-3,SOT-	1	S.N.A	
....4	D4006	0407-000123	DIODE-ARRAY;DAN202K,80V,100mA,CA2-3,SOT-	1	S.N.A	
....4	D4008	0407-000123	DIODE-ARRAY;DAN202K,80V,100mA,CA2-3,SOT-	1	S.N.A	
....4	D4009	0407-000123	DIODE-ARRAY;DAN202K,80V,100mA,CA2-3,SOT-	1	S.N.A	
....4	D7001	0407-000123	DIODE-ARRAY;DAN202K,80V,100mA,CA2-3,SOT-	1	S.N.A	
....4	D7002	0407-000123	DIODE-ARRAY;DAN202K,80V,100mA,CA2-3,SOT-	1	S.N.A	
....4	D7003	0407-000123	DIODE-ARRAY;DAN202K,80V,100mA,CA2-3,SOT-	1	S.N.A	
....4	D7004	0407-000123	DIODE-ARRAY;DAN202K,80V,100mA,CA2-3,SOT-	1	S.N.A	
....4	D7005	0407-000123	DIODE-ARRAY;DAN202K,80V,100mA,CA2-3,SOT-	1	S.N.A	
....4	D7006	0407-000123	DIODE-ARRAY;DAN202K,80V,100mA,CA2-3,SOT-	1	S.N.A	
....4	Q3010	0501-000434	TR-SMALL SIGNAL;KTC3875S-GR,NPN,150mW,SO	1	S.A	
....4	Q9001	0501-000434	TR-SMALL SIGNAL;KTC3875S-GR,NPN,150mW,SO	1	S.A	
....4	Q9002	0501-000434	TR-SMALL SIGNAL;KTC3875S-GR,NPN,150mW,SO	1	S.A	
....4	Q1003	0501-000445	TR-SMALL SIGNAL;KTC3875S-Y,NPN,150mW,SOT	1	S.A	
....4	Q1005	0501-000445	TR-SMALL SIGNAL;KTC3875S-Y,NPN,150mW,SOT	1	S.A	
....4	Q2002	0501-000445	TR-SMALL SIGNAL;KTC3875S-Y,NPN,150mW,SOT	1	S.A	
....4	Q3001	0501-000445	TR-SMALL SIGNAL;KTC3875S-Y,NPN,150mW,SOT	1	S.A	
....4	Q3008	0501-000445	TR-SMALL SIGNAL;KTC3875S-Y,NPN,150mW,SOT	1	S.A	
....4	Q3009	0501-000445	TR-SMALL SIGNAL;KTC3875S-Y,NPN,150mW,SOT	1	S.A	
....4	Q3011	0501-000445	TR-SMALL SIGNAL;KTC3875S-Y,NPN,150mW,SOT	1	S.A	
....4	Q3012	0501-000445	TR-SMALL SIGNAL;KTC3875S-Y,NPN,150mW,SOT	1	S.A	
....4	Q3013	0501-000445	TR-SMALL SIGNAL;KTC3875S-Y,NPN,150mW,SOT	1	S.A	
....4	Q3016_4HDM	0501-000445	TR-SMALL SIGNAL;KTC3875S-Y,NPN,150mW,SOT	1	S.A	
....4	Q3017	0501-000445	TR-SMALL SIGNAL;KTC3875S-Y,NPN,150mW,SOT	1	S.A	
....4	Q3018	0501-000445	TR-SMALL SIGNAL;KTC3875S-Y,NPN,150mW,SOT	1	S.A	
....4	Q4002	0501-000445	TR-SMALL SIGNAL;KTC3875S-Y,NPN,150mW,SOT	1	S.A	
....4	Q4003	0501-000445	TR-SMALL SIGNAL;KTC3875S-Y,NPN,150mW,SOT	1	S.A	
....4	Q4004	0501-000445	TR-SMALL SIGNAL;KTC3875S-Y,NPN,150mW,SOT	1	S.A	
....4	Q5006	0501-000445	TR-SMALL SIGNAL;KTC3875S-Y,NPN,150mW,SOT	1	S.A	
....4	Q5007	0501-000445	TR-SMALL SIGNAL;KTC3875S-Y,NPN,150mW,SOT	1	S.A	
....4	Q5008	0501-000445	TR-SMALL SIGNAL;KTC3875S-Y,NPN,150mW,SOT	1	S.A	
....4	Q6001	0501-000445	TR-SMALL SIGNAL;KTC3875S-Y,NPN,150mW,SOT	1	S.A	
....4	Q2001	0501-000669	TR-SMALL SIGNAL;KTA1505Y,PNP,150mW,SOT-2	1	S.A	
....4	Q2003	0501-000669	TR-SMALL SIGNAL;KTA1505Y,PNP,150mW,SOT-2	1	S.A	

5. Exploded View & Part List

Level	Location No.	Code No.	Description & Specification	Q'ty	SA/SNA	Remark
...4	Q3004	0501-000669	TR-SMALL SIGNAL;KTA1505Y,PNP,150mW,SOT-2	1	S.A	
...4	Q3005	0501-000669	TR-SMALL SIGNAL;KTA1505Y,PNP,150mW,SOT-2	1	S.A	
...4	Q1002	0501-002080	TR-SMALL SIGNAL;2SC2412K,NPN,200mW,SC-59	1	S.A	
...4	Q1007	0501-002080	TR-SMALL SIGNAL;2SC2412K,NPN,200mW,SC-59	1	S.A	
...4	Q1008	0501-002080	TR-SMALL SIGNAL;2SC2412K,NPN,200mW,SC-59	1	S.A	
...4	Q1009	0501-002080	TR-SMALL SIGNAL;2SC2412K,NPN,200mW,SC-59	1	S.A	
...4	Q3002	0501-002080	TR-SMALL SIGNAL;2SC2412K,NPN,200mW,SC-59	1	S.A	
...4	Q3003	0501-002080	TR-SMALL SIGNAL;2SC2412K,NPN,200mW,SC-59	1	S.A	
...4	Q3006	0501-002080	TR-SMALL SIGNAL;2SC2412K,NPN,200mW,SC-59	1	S.A	
...4	Q3007	0501-002080	TR-SMALL SIGNAL;2SC2412K,NPN,200mW,SC-59	1	S.A	
...4	Q3014_NSID	0501-002184	TR-SMALL SIGNAL;KTD1304,NPN,200mW,SOT-23	1	S.N.A	
...4	Q3015_NSID	0501-002184	TR-SMALL SIGNAL;KTD1304,NPN,200mW,SOT-23	1	S.N.A	
...4	Q409	0505-000110	FET-SILICON;2N7002,N,60V,115mA,7.5ohm,0.	1	S.A	
...4	Q409	0505-000110	FET-SILICON;2N7002,N,60V,115mA,7.5ohm,0.	1	S.A	
...4	Q409	0505-000110	FET-SILICON;2N7002,N,60V,115mA,7.5ohm,0.	1	S.A	
...4	Q409	0505-000110	FET-SILICON;2N7002,N,60V,115mA,7.5ohm,0.	1	S.A	
...4	Q409	0505-000110	FET-SILICON;2N7002,N,60V,115mA,7.5ohm,0.	1	S.A	
...4	Q409	0505-000110	FET-SILICON;2N7002,N,60V,115mA,7.5ohm,0.	1	S.A	
...4	Q409	0505-001165	FET-SILICON;SI3443BDV,P,-20V,+4.4A,65mo	1	S.A	
...4	Q409	0505-001957	FET-SILICON;NTR2101P,P,-8V,-3.7A,0.052oh	1	S.A	
...4	IC104	0801-002095	IC-CMOS LOGIC;74LCX245,TRANSCEIVER,TSSOP	1	S.A	
...4	IC104	0801-002172	IC-CMOS LOGIC;74LCX16244,BUFFER/LINE DRI	1	S.A	
...4	IC104	0801-002172	IC-CMOS LOGIC;74LCX16244,BUFFER/LINE DRI	1	S.A	
...4	IC104	0801-002237	IC-CMOS LOGIC;74V(A)HC1G04,INVERTER,SC-7	1	S.A	
...4	IC104	0801-002237	IC-CMOS LOGIC;74V(A)HC1G04,INVERTER,SC-7	1	S.A	
...4	IC104	0801-002378	IC-CMOS LOGIC;74VHC04,INVERTER,SOP,14P,8	1	S.N.A	
...4	IC104	0801-002630	IC-CMOS LOGIC;74AHCT1G08,2-INPUT AND GAT	1	S.A	
...4	IC104	0801-002633	IC-CMOS LOGIC;7WBD3125,2bit BUS SWITCH,S	1	S.A	
...4	IC104	0801-002780	IC-CMOS LOGIC;74LVC1G17,SCHMITT-TRIGGER	1	S.N.A	
...4	T0596	0904-002329	IC-USC;USB2514,QFN,36P,6.55x6.55mm,58.6K	1	S.A	
...4	IC5001	1001-000164	IC-ANALOG MULTIPLEX;74HC4052,CMOS,SOP,16	1	S.A	
...4	IC106	1001-001440	IC-VIDEO SWITCH;SiI9185CTU,QFP,80P,3.3V,	1	S.A	
...4	IC106	1001-001513	IC-VIDEO SWITCH;TMDS351PAG,TQFP,64P,9x9m	1	S.A	
...4	IC3001	1001-001523	IC-ANALOG MULTIPLEX;74HC4052PW,TSSOP,16P	1	S.A	
...4	IC107	1002-001482	IC-D/A CONVERTER;WM8521H9GED/R,16bit,SOI	1	S.A	
...4	IC2002	1002-001509	IC-A/D&D/A CONVERTER;MT8291,24bit,LQFP,4	1	S.A	
...4	IC110	1006-001076	IC-DRIVER/RECEIVER;MAX232ECWE+T,SOP,16P,	1	S.A	
...4	IC112	1103-000129	IC-EEPROM;24C02,2Kbit,256x8Bit,SOP,8P,5x	1	S.A	
...4	IC112	1103-000129	IC-EEPROM;24C02,2Kbit,256x8Bit,SOP,8P,5x	1	S.A	
...4	IC112	1103-000129	IC-EEPROM;24C02,2Kbit,256x8Bit,SOP,8P,5x	1	S.A	
...4	IC112	1103-000129	IC-EEPROM;24C02,2Kbit,256x8Bit,SOP,8P,5x	1	S.A	
...4	IC112	1103-000129	IC-EEPROM;24C02,2Kbit,256x8Bit,SOP,8P,5x	1	S.A	
...4	IC112	1103-001385	IC-EEPROM;AT24C256,256Kbit,32Kx8,SOP,8P,	1	S.A	
...4	IC112	1103-001410	IC-EEPROM;S-24CS08AFJ-TB-1GE,8Kbit,1Kx8,	1	S.A	
...4	IC113	1105-001712	IC-DRAM;HYB25D256163CE,DDR,256Mbit,16Mx1	1	S.A	
...4	IC113	1105-001712	IC-DRAM;HYB25D256163CE,DDR,256Mbit,16Mx1	1	S.A	
...4	IC113	1105-001823	IC-DRAM;HYB25DC512160,DDR,512Mbit,32Mx16	1	S.N.A	
...4	IC113	1105-001823	IC-DRAM;HYB25DC512160,DDR,512Mbit,32Mx16	1	S.N.A	
...4	IC4002	1105-001862	IC-DDR2 SDRAM;K4T56163QI-ZCF7,DDR2 SDRAM	1	S.A	
...4	IC4003	1105-001862	IC-DDR2 SDRAM;K4T56163QI-ZCF7,DDR2 SDRAM	1	S.A	
...4	DU410	1201-000166	IC-OP AMP;LM358,SOP,ST,8P,150MIL,DUAL,10	1	S.A	

5. Exploded View & Part List

Level	Location No.	Code No.	Description & Specification	Q'ty	SA/SNA	Remark
....4	T0124	1201-002677	IC-POWER AMP;NTP3100,QFN56,56P,8x8mm,DUA	1	S.A	
....4	T0124	1201-002677	IC-POWER AMP;NTP3100,QFN56,56P,8x8mm,DUA	1	S.A	
....4	T0087	1203-001815	IC-POSI.FIXED REG.;78M09,TO-252,3P,-,PLA	1	S.A	
....4	T0087	1203-001815	IC-POSI.FIXED REG.;78M09,TO-252,3P,-,PLA	1	S.A	
....4	T0087	1203-002842	IC-POSI.FIXED REG.;AP1117D-33A,TO-252,3P	1	S.A	
....4	IC012	1203-002995	IC-POSI.ADJUST REG.;AP1117D-A,TO-252,3P,	1	S.A	
....4	IC012	1203-002995	IC-POSI.ADJUST REG.;AP1117D-A,TO-252,3P,	1	S.A	
....4	IC012	1203-002995	IC-POSI.ADJUST REG.;AP1117D-A,TO-252,3P,	1	S.A	
....4	IC012	1203-003038	IC-POSI.ADJUST REG.;LP2995,SO,8P,4.9x3.9	1	S.N.A	
....4	IC012	1203-003038	IC-POSI.ADJUST REG.;LP2995,SO,8P,4.9x3.9	1	S.N.A	
....4	IC7011	1203-003394	IC-POWER SUPERVISOR;MIC2544-1YM,SOP,8P,4	1	S.A	
....4	T0087	1203-003695	IC-POSI.FIXED REG.;NCP1117ST33T3G,SOT-22	1	S.A	
....4	T0087	1203-003696	IC-POSI.FIXED REG.;NCP1117DT18T5G,DPAK,3	1	S.A	
....4	IC4004	1203-004363	IC-VOL. DETECTOR;RT9818C-29PV,SOT-23,3P,	1	S.A	
....4	IC2004	1203-004364	IC-VOL. DETECTOR;RT9818C-42PV,SOT-23,3P,	1	S.A	
....4	T0170	1203-004868	IC-SWITCH VOL. REG.;MP2363,SOIC,8P,4.9x3	1	S.A	
....4	T0170	1203-004868	IC-SWITCH VOL. REG.;MP2363,SOIC,8P,4.9x3	1	S.A	
....4	T0170	1203-004868	IC-SWITCH VOL. REG.;MP2363,SOIC,8P,4.9x3	1	S.A	
....4	T0170	1203-004868	IC-SWITCH VOL. REG.;MP2363,SOIC,8P,4.9x3	1	S.A	
....4	IC118	1204-002779	IC-VIDEO PROCESS;S4LF122X01,PBGA,208P,17	1	S.A	
....4	IC118	1204-002869	IC-VIDEO PROCESS;MT8226FJ,BGA,569P,31x31	1	S.A	
....4	IC7001	1204-002888	IC-DECODER;SAM7103,FPBGA,716P,27x27mm,PL	1	S.A	
....4	IC3019	1205-003201	IC-BUS SWITCH;TC7WB125FK,SSOP,8P,2x2.3mm	1	S.A	
....4	IC4011	1205-003201	IC-BUS SWITCH;TC7WB125FK,SSOP,8P,2x2.3mm	1	S.A	
....4	IC9001	1205-003444	IC-ETHERNET CONTROLLER;LAN8700-AEZG,QFN,	1	S.A	
....4	P803T	1404-001223	THERMISTOR-PTC;45mohm,20,6V,-,40A,4A,TP	1	S.A	
....4	IC3007	1405-001185	VARISTOR;24Vdc,1.6x0.8x0.36mm,TP	1	S.A	
....4	IC3009_4HD	1405-001185	VARISTOR;24Vdc,1.6x0.8x0.36mm,TP	1	S.A	
....4	IC3010	1405-001185	VARISTOR;24Vdc,1.6x0.8x0.36mm,TP	1	S.A	
....4	IC4008	1405-001185	VARISTOR;24Vdc,1.6x0.8x0.36mm,TP	1	S.A	
....4	D3001	1405-001233	VARISTOR;30Vdc,5A,1.6x0.8x0.8mm,TP	1	S.A	
....4	D3002	1405-001233	VARISTOR;30Vdc,5A,1.6x0.8x0.8mm,TP	1	S.A	
....4	D3003	1405-001233	VARISTOR;30Vdc,5A,1.6x0.8x0.8mm,TP	1	S.A	
....4	D3004	1405-001233	VARISTOR;30Vdc,5A,1.6x0.8x0.8mm,TP	1	S.A	
....4	D3005	1405-001233	VARISTOR;30Vdc,5A,1.6x0.8x0.8mm,TP	1	S.A	
....4	D3006	1405-001233	VARISTOR;30Vdc,5A,1.6x0.8x0.8mm,TP	1	S.A	
....4	D3008	1405-001233	VARISTOR;30Vdc,5A,1.6x0.8x0.8mm,TP	1	S.A	
....4	D3012	1405-001233	VARISTOR;30Vdc,5A,1.6x0.8x0.8mm,TP	1	S.A	
....4	D3013	1405-001233	VARISTOR;30Vdc,5A,1.6x0.8x0.8mm,TP	1	S.A	
....4	D3014	1405-001233	VARISTOR;30Vdc,5A,1.6x0.8x0.8mm,TP	1	S.A	
....4	D3015	1405-001233	VARISTOR;30Vdc,5A,1.6x0.8x0.8mm,TP	1	S.A	
....4	D3016	1405-001233	VARISTOR;30Vdc,5A,1.6x0.8x0.8mm,TP	1	S.A	
....4	D3018	1405-001233	VARISTOR;30Vdc,5A,1.6x0.8x0.8mm,TP	1	S.A	
....4	D3025	1405-001233	VARISTOR;30Vdc,5A,1.6x0.8x0.8mm,TP	1	S.A	
....4	D3027	1405-001233	VARISTOR;30Vdc,5A,1.6x0.8x0.8mm,TP	1	S.A	
....4	D3028	1405-001233	VARISTOR;30Vdc,5A,1.6x0.8x0.8mm,TP	1	S.A	
....4	D3029	1405-001233	VARISTOR;30Vdc,5A,1.6x0.8x0.8mm,TP	1	S.A	
....4	D3035_NSID	1405-001233	VARISTOR;30Vdc,5A,1.6x0.8x0.8mm,TP	1	S.A	
....4	D3036	1405-001233	VARISTOR;30Vdc,5A,1.6x0.8x0.8mm,TP	1	S.A	
....4	D3037_NSID	1405-001233	VARISTOR;30Vdc,5A,1.6x0.8x0.8mm,TP	1	S.A	
....4	D3038	1405-001233	VARISTOR;30Vdc,5A,1.6x0.8x0.8mm,TP	1	S.A	

5. Exploded View & Part List

Level	Location No.	Code No.	Description & Specification	Q'ty	SA/SNA	Remark
...4	D3040_NSID	1405-001233	VARISTOR;30Vdc,5A,1.6x0.8x0.8mm,TP	1	S.A	
...4	D3041_NSID	1405-001233	VARISTOR;30Vdc,5A,1.6x0.8x0.8mm,TP	1	S.A	
...4	D3042_NSID	1405-001233	VARISTOR;30Vdc,5A,1.6x0.8x0.8mm,TP	1	S.A	
...4	D3062	1405-001233	VARISTOR;30Vdc,5A,1.6x0.8x0.8mm,TP	1	S.A	
...4	D3063	1405-001233	VARISTOR;30Vdc,5A,1.6x0.8x0.8mm,TP	1	S.A	
...4	D3064	1405-001233	VARISTOR;30Vdc,5A,1.6x0.8x0.8mm,TP	1	S.A	
...4	D3065	1405-001233	VARISTOR;30Vdc,5A,1.6x0.8x0.8mm,TP	1	S.A	
...4	R1252	2007-000060	R-CHIP;100Kohm,1%,1/10W,TP,1608	1	S.N.A	
...4	R1253	2007-000060	R-CHIP;100Kohm,1%,1/10W,TP,1608	1	S.N.A	
...4	R1035	2007-000067	R-CHIP;15Kohm,1%,1/10W,TP,1608	1	S.N.A	
...4	R1041	2007-000067	R-CHIP;15Kohm,1%,1/10W,TP,1608	1	S.N.A	
...4	R1121	2007-000067	R-CHIP;15Kohm,1%,1/10W,TP,1608	1	S.N.A	
...4	R6025	2007-000123	R-CHIP;1.5Kohm,5%,1/10W,TP,1608	1	S.N.A	
...4	R7346	2007-000123	R-CHIP;1.5Kohm,5%,1/10W,TP,1608	1	S.N.A	
...4	R1255	2007-000133	R-CHIP;330Kohm,5%,1/10W,TP,1608	1	S.A	
...4	R5028	2007-000133	R-CHIP;330Kohm,5%,1/10W,TP,1608	1	S.A	
...4	R1005	2007-000138	R-CHIP;100ohm,5%,1/16W,TP,1005	1	S.N.A	
...4	R2002	2007-000138	R-CHIP;100ohm,5%,1/16W,TP,1005	1	S.N.A	
...4	R2003	2007-000138	R-CHIP;100ohm,5%,1/16W,TP,1005	1	S.N.A	
...4	R2004	2007-000138	R-CHIP;100ohm,5%,1/16W,TP,1005	1	S.N.A	
...4	R2005	2007-000138	R-CHIP;100ohm,5%,1/16W,TP,1005	1	S.N.A	
...4	R2013	2007-000138	R-CHIP;100ohm,5%,1/16W,TP,1005	1	S.N.A	
...4	R2014	2007-000138	R-CHIP;100ohm,5%,1/16W,TP,1005	1	S.N.A	
...4	R2015	2007-000138	R-CHIP;100ohm,5%,1/16W,TP,1005	1	S.N.A	
...4	R2041	2007-000138	R-CHIP;100ohm,5%,1/16W,TP,1005	1	S.N.A	
...4	R2042	2007-000138	R-CHIP;100ohm,5%,1/16W,TP,1005	1	S.N.A	
...4	R2043	2007-000138	R-CHIP;100ohm,5%,1/16W,TP,1005	1	S.N.A	
...4	R2044	2007-000138	R-CHIP;100ohm,5%,1/16W,TP,1005	1	S.N.A	
...4	R2047	2007-000138	R-CHIP;100ohm,5%,1/16W,TP,1005	1	S.N.A	
...4	R2070_WO	2007-000138	R-CHIP;100ohm,5%,1/16W,TP,1005	1	S.N.A	
...4	R2074_WO	2007-000138	R-CHIP;100ohm,5%,1/16W,TP,1005	1	S.N.A	
...4	R2075_WO	2007-000138	R-CHIP;100ohm,5%,1/16W,TP,1005	1	S.N.A	
...4	R2076_WO	2007-000138	R-CHIP;100ohm,5%,1/16W,TP,1005	1	S.N.A	
...4	R2079_WO	2007-000138	R-CHIP;100ohm,5%,1/16W,TP,1005	1	S.N.A	
...4	R3009	2007-000138	R-CHIP;100ohm,5%,1/16W,TP,1005	1	S.N.A	
...4	R3010	2007-000138	R-CHIP;100ohm,5%,1/16W,TP,1005	1	S.N.A	
...4	R3025	2007-000138	R-CHIP;100ohm,5%,1/16W,TP,1005	1	S.N.A	
...4	R3027	2007-000138	R-CHIP;100ohm,5%,1/16W,TP,1005	1	S.N.A	
...4	R3041	2007-000138	R-CHIP;100ohm,5%,1/16W,TP,1005	1	S.N.A	
...4	R3045	2007-000138	R-CHIP;100ohm,5%,1/16W,TP,1005	1	S.N.A	
...4	R3047	2007-000138	R-CHIP;100ohm,5%,1/16W,TP,1005	1	S.N.A	
...4	R3048	2007-000138	R-CHIP;100ohm,5%,1/16W,TP,1005	1	S.N.A	
...4	R3049	2007-000138	R-CHIP;100ohm,5%,1/16W,TP,1005	1	S.N.A	
...4	R3054	2007-000138	R-CHIP;100ohm,5%,1/16W,TP,1005	1	S.N.A	
...4	R3075	2007-000138	R-CHIP;100ohm,5%,1/16W,TP,1005	1	S.N.A	
...4	R3076	2007-000138	R-CHIP;100ohm,5%,1/16W,TP,1005	1	S.N.A	
...4	R3078	2007-000138	R-CHIP;100ohm,5%,1/16W,TP,1005	1	S.N.A	
...4	R3089	2007-000138	R-CHIP;100ohm,5%,1/16W,TP,1005	1	S.N.A	
...4	R3090	2007-000138	R-CHIP;100ohm,5%,1/16W,TP,1005	1	S.N.A	
...4	R3091	2007-000138	R-CHIP;100ohm,5%,1/16W,TP,1005	1	S.N.A	
...4	R3117	2007-000138	R-CHIP;100ohm,5%,1/16W,TP,1005	1	S.N.A	

5. Exploded View & Part List

Level	Location No.	Code No.	Description & Specification	Q'ty	SA/SNA	Remark
...4	R3121_NSID	2007-000138	R-CHIP;100ohm,5%,1/16W,TP,1005	1	S.N.A	
...4	R3122_NSID	2007-000138	R-CHIP;100ohm,5%,1/16W,TP,1005	1	S.N.A	
...4	R3127_NSID	2007-000138	R-CHIP;100ohm,5%,1/16W,TP,1005	1	S.N.A	
...4	R3172	2007-000138	R-CHIP;100ohm,5%,1/16W,TP,1005	1	S.N.A	
...4	R3176	2007-000138	R-CHIP;100ohm,5%,1/16W,TP,1005	1	S.N.A	
...4	R3179	2007-000138	R-CHIP;100ohm,5%,1/16W,TP,1005	1	S.N.A	
...4	R3181	2007-000138	R-CHIP;100ohm,5%,1/16W,TP,1005	1	S.N.A	
...4	R3546_FAN	2007-000138	R-CHIP;100ohm,5%,1/16W,TP,1005	1	S.N.A	
...4	R3547_FAN	2007-000138	R-CHIP;100ohm,5%,1/16W,TP,1005	1	S.N.A	
...4	R3612	2007-000138	R-CHIP;100ohm,5%,1/16W,TP,1005	1	S.N.A	
...4	R4018	2007-000138	R-CHIP;100ohm,5%,1/16W,TP,1005	1	S.N.A	
...4	R4019	2007-000138	R-CHIP;100ohm,5%,1/16W,TP,1005	1	S.N.A	
...4	R4066	2007-000138	R-CHIP;100ohm,5%,1/16W,TP,1005	1	S.N.A	
...4	R4082	2007-000138	R-CHIP;100ohm,5%,1/16W,TP,1005	1	S.N.A	
...4	R4083	2007-000138	R-CHIP;100ohm,5%,1/16W,TP,1005	1	S.N.A	
...4	R4089	2007-000138	R-CHIP;100ohm,5%,1/16W,TP,1005	1	S.N.A	
...4	R4090	2007-000138	R-CHIP;100ohm,5%,1/16W,TP,1005	1	S.N.A	
...4	R4095	2007-000138	R-CHIP;100ohm,5%,1/16W,TP,1005	1	S.N.A	
...4	R4100	2007-000138	R-CHIP;100ohm,5%,1/16W,TP,1005	1	S.N.A	
...4	R4101	2007-000138	R-CHIP;100ohm,5%,1/16W,TP,1005	1	S.N.A	
...4	R4103	2007-000138	R-CHIP;100ohm,5%,1/16W,TP,1005	1	S.N.A	
...4	R4104	2007-000138	R-CHIP;100ohm,5%,1/16W,TP,1005	1	S.N.A	
...4	R4113	2007-000138	R-CHIP;100ohm,5%,1/16W,TP,1005	1	S.N.A	
...4	R4114	2007-000138	R-CHIP;100ohm,5%,1/16W,TP,1005	1	S.N.A	
...4	R4115	2007-000138	R-CHIP;100ohm,5%,1/16W,TP,1005	1	S.N.A	
...4	R4132	2007-000138	R-CHIP;100ohm,5%,1/16W,TP,1005	1	S.N.A	
...4	R4133	2007-000138	R-CHIP;100ohm,5%,1/16W,TP,1005	1	S.N.A	
...4	R4134	2007-000138	R-CHIP;100ohm,5%,1/16W,TP,1005	1	S.N.A	
...4	R4135	2007-000138	R-CHIP;100ohm,5%,1/16W,TP,1005	1	S.N.A	
...4	R4136	2007-000138	R-CHIP;100ohm,5%,1/16W,TP,1005	1	S.N.A	
...4	R4150	2007-000138	R-CHIP;100ohm,5%,1/16W,TP,1005	1	S.N.A	
...4	R4151	2007-000138	R-CHIP;100ohm,5%,1/16W,TP,1005	1	S.N.A	
...4	R4207	2007-000138	R-CHIP;100ohm,5%,1/16W,TP,1005	1	S.N.A	
...4	R4208	2007-000138	R-CHIP;100ohm,5%,1/16W,TP,1005	1	S.N.A	
...4	R5073	2007-000138	R-CHIP;100ohm,5%,1/16W,TP,1005	1	S.N.A	
...4	R5074	2007-000138	R-CHIP;100ohm,5%,1/16W,TP,1005	1	S.N.A	
...4	R5520	2007-000138	R-CHIP;100ohm,5%,1/16W,TP,1005	1	S.N.A	
...4	R6013	2007-000138	R-CHIP;100ohm,5%,1/16W,TP,1005	1	S.N.A	
...4	R6014	2007-000138	R-CHIP;100ohm,5%,1/16W,TP,1005	1	S.N.A	
...4	R6016	2007-000138	R-CHIP;100ohm,5%,1/16W,TP,1005	1	S.N.A	
...4	R6017	2007-000138	R-CHIP;100ohm,5%,1/16W,TP,1005	1	S.N.A	
...4	R6018	2007-000138	R-CHIP;100ohm,5%,1/16W,TP,1005	1	S.N.A	
...4	R6019	2007-000138	R-CHIP;100ohm,5%,1/16W,TP,1005	1	S.N.A	
...4	R6020	2007-000138	R-CHIP;100ohm,5%,1/16W,TP,1005	1	S.N.A	
...4	R6021	2007-000138	R-CHIP;100ohm,5%,1/16W,TP,1005	1	S.N.A	
...4	R6031	2007-000138	R-CHIP;100ohm,5%,1/16W,TP,1005	1	S.N.A	
...4	R6038	2007-000138	R-CHIP;100ohm,5%,1/16W,TP,1005	1	S.N.A	
...4	R6039	2007-000138	R-CHIP;100ohm,5%,1/16W,TP,1005	1	S.N.A	
...4	R6043	2007-000138	R-CHIP;100ohm,5%,1/16W,TP,1005	1	S.N.A	
...4	R6044	2007-000138	R-CHIP;100ohm,5%,1/16W,TP,1005	1	S.N.A	
...4	R6045	2007-000138	R-CHIP;100ohm,5%,1/16W,TP,1005	1	S.N.A	

5. Exploded View & Part List

Level	Location No.	Code No.	Description & Specification	Q'ty	SA/SNA	Remark
...4	R6046	2007-000138	R-CHIP;100ohm,5%,1/16W,TP,1005	1	S.N.A	
...4	R7021	2007-000138	R-CHIP;100ohm,5%,1/16W,TP,1005	1	S.N.A	
...4	R7022	2007-000138	R-CHIP;100ohm,5%,1/16W,TP,1005	1	S.N.A	
...4	R7023	2007-000138	R-CHIP;100ohm,5%,1/16W,TP,1005	1	S.N.A	
...4	R7024	2007-000138	R-CHIP;100ohm,5%,1/16W,TP,1005	1	S.N.A	
...4	R7025	2007-000138	R-CHIP;100ohm,5%,1/16W,TP,1005	1	S.N.A	
...4	R7026	2007-000138	R-CHIP;100ohm,5%,1/16W,TP,1005	1	S.N.A	
...4	R7027	2007-000138	R-CHIP;100ohm,5%,1/16W,TP,1005	1	S.N.A	
...4	R7028	2007-000138	R-CHIP;100ohm,5%,1/16W,TP,1005	1	S.N.A	
...4	R7037	2007-000138	R-CHIP;100ohm,5%,1/16W,TP,1005	1	S.N.A	
...4	R7049	2007-000138	R-CHIP;100ohm,5%,1/16W,TP,1005	1	S.N.A	
...4	R7054	2007-000138	R-CHIP;100ohm,5%,1/16W,TP,1005	1	S.N.A	
...4	R7055	2007-000138	R-CHIP;100ohm,5%,1/16W,TP,1005	1	S.N.A	
...4	R7056	2007-000138	R-CHIP;100ohm,5%,1/16W,TP,1005	1	S.N.A	
...4	R7057	2007-000138	R-CHIP;100ohm,5%,1/16W,TP,1005	1	S.N.A	
...4	R7058	2007-000138	R-CHIP;100ohm,5%,1/16W,TP,1005	1	S.N.A	
...4	R7059	2007-000138	R-CHIP;100ohm,5%,1/16W,TP,1005	1	S.N.A	
...4	R7060	2007-000138	R-CHIP;100ohm,5%,1/16W,TP,1005	1	S.N.A	
...4	R7061	2007-000138	R-CHIP;100ohm,5%,1/16W,TP,1005	1	S.N.A	
...4	R7066	2007-000138	R-CHIP;100ohm,5%,1/16W,TP,1005	1	S.N.A	
...4	R7069	2007-000138	R-CHIP;100ohm,5%,1/16W,TP,1005	1	S.N.A	
...4	R7321	2007-000138	R-CHIP;100ohm,5%,1/16W,TP,1005	1	S.N.A	
...4	R7415	2007-000138	R-CHIP;100ohm,5%,1/16W,TP,1005	1	S.N.A	
...4	R7416	2007-000138	R-CHIP;100ohm,5%,1/16W,TP,1005	1	S.N.A	
...4	R7417	2007-000138	R-CHIP;100ohm,5%,1/16W,TP,1005	1	S.N.A	
...4	R7418	2007-000138	R-CHIP;100ohm,5%,1/16W,TP,1005	1	S.N.A	
...4	R7419	2007-000138	R-CHIP;100ohm,5%,1/16W,TP,1005	1	S.N.A	
...4	R7420	2007-000138	R-CHIP;100ohm,5%,1/16W,TP,1005	1	S.N.A	
...4	R7428_T	2007-000138	R-CHIP;100ohm,5%,1/16W,TP,1005	1	S.N.A	
...4	R7429_T	2007-000138	R-CHIP;100ohm,5%,1/16W,TP,1005	1	S.N.A	
...4	R9003	2007-000138	R-CHIP;100ohm,5%,1/16W,TP,1005	1	S.N.A	
...4	R9004	2007-000138	R-CHIP;100ohm,5%,1/16W,TP,1005	1	S.N.A	
...4	R9005	2007-000138	R-CHIP;100ohm,5%,1/16W,TP,1005	1	S.N.A	
...4	R9006	2007-000138	R-CHIP;100ohm,5%,1/16W,TP,1005	1	S.N.A	
...4	R9014	2007-000138	R-CHIP;100ohm,5%,1/16W,TP,1005	1	S.N.A	
...4	R9017	2007-000138	R-CHIP;100ohm,5%,1/16W,TP,1005	1	S.N.A	
...4	R9019	2007-000138	R-CHIP;100ohm,5%,1/16W,TP,1005	1	S.N.A	
...4	R9020	2007-000138	R-CHIP;100ohm,5%,1/16W,TP,1005	1	S.N.A	
...4	R3093	2007-000139	R-CHIP;220ohm,5%,1/16W,TP,1005	1	S.N.A	
...4	R3094	2007-000139	R-CHIP;220ohm,5%,1/16W,TP,1005	1	S.N.A	
...4	R3095	2007-000139	R-CHIP;220ohm,5%,1/16W,TP,1005	1	S.N.A	
...4	R3096	2007-000139	R-CHIP;220ohm,5%,1/16W,TP,1005	1	S.N.A	
...4	R3097	2007-000139	R-CHIP;220ohm,5%,1/16W,TP,1005	1	S.N.A	
...4	R3098	2007-000139	R-CHIP;220ohm,5%,1/16W,TP,1005	1	S.N.A	
...4	R2038	2007-000140	R-CHIP;1Kohm,5%,1/16W,TP,1005	1	S.N.A	
...4	R2039	2007-000140	R-CHIP;1Kohm,5%,1/16W,TP,1005	1	S.N.A	
...4	R2057	2007-000140	R-CHIP;1Kohm,5%,1/16W,TP,1005	1	S.N.A	
...4	R3004	2007-000140	R-CHIP;1Kohm,5%,1/16W,TP,1005	1	S.N.A	
...4	R3026	2007-000140	R-CHIP;1Kohm,5%,1/16W,TP,1005	1	S.N.A	
...4	R3028	2007-000140	R-CHIP;1Kohm,5%,1/16W,TP,1005	1	S.N.A	
...4	R3036	2007-000140	R-CHIP;1Kohm,5%,1/16W,TP,1005	1	S.N.A	

5. Exploded View & Part List

Level	Location No.	Code No.	Description & Specification	Q'ty	SA/SNA	Remark
...4	R3037	2007-000140	R-CHIP;1Kohm,5%,1/16W,TP,1005	1	S.N.A	
...4	R3042	2007-000140	R-CHIP;1Kohm,5%,1/16W,TP,1005	1	S.N.A	
...4	R3055	2007-000140	R-CHIP;1Kohm,5%,1/16W,TP,1005	1	S.N.A	
...4	R3077	2007-000140	R-CHIP;1Kohm,5%,1/16W,TP,1005	1	S.N.A	
...4	R3079	2007-000140	R-CHIP;1Kohm,5%,1/16W,TP,1005	1	S.N.A	
...4	R3081	2007-000140	R-CHIP;1Kohm,5%,1/16W,TP,1005	1	S.N.A	
...4	R3082	2007-000140	R-CHIP;1Kohm,5%,1/16W,TP,1005	1	S.N.A	
...4	R3099	2007-000140	R-CHIP;1Kohm,5%,1/16W,TP,1005	1	S.N.A	
...4	R3100	2007-000140	R-CHIP;1Kohm,5%,1/16W,TP,1005	1	S.N.A	
...4	R3111	2007-000140	R-CHIP;1Kohm,5%,1/16W,TP,1005	1	S.N.A	
...4	R3118_NSID	2007-000140	R-CHIP;1Kohm,5%,1/16W,TP,1005	1	S.N.A	
...4	R3119_NSID	2007-000140	R-CHIP;1Kohm,5%,1/16W,TP,1005	1	S.N.A	
...4	R3120_NSID	2007-000140	R-CHIP;1Kohm,5%,1/16W,TP,1005	1	S.N.A	
...4	R3128_NSID	2007-000140	R-CHIP;1Kohm,5%,1/16W,TP,1005	1	S.N.A	
...4	R3131	2007-000140	R-CHIP;1Kohm,5%,1/16W,TP,1005	1	S.N.A	
...4	R3168_4HDM	2007-000140	R-CHIP;1Kohm,5%,1/16W,TP,1005	1	S.N.A	
...4	R3184	2007-000140	R-CHIP;1Kohm,5%,1/16W,TP,1005	1	S.N.A	
...4	R3191	2007-000140	R-CHIP;1Kohm,5%,1/16W,TP,1005	1	S.N.A	
...4	R3194_4HDM	2007-000140	R-CHIP;1Kohm,5%,1/16W,TP,1005	1	S.N.A	
...4	R3224	2007-000140	R-CHIP;1Kohm,5%,1/16W,TP,1005	1	S.N.A	
...4	R3225	2007-000140	R-CHIP;1Kohm,5%,1/16W,TP,1005	1	S.N.A	
...4	R3226	2007-000140	R-CHIP;1Kohm,5%,1/16W,TP,1005	1	S.N.A	
...4	R3227	2007-000140	R-CHIP;1Kohm,5%,1/16W,TP,1005	1	S.N.A	
...4	R3228	2007-000140	R-CHIP;1Kohm,5%,1/16W,TP,1005	1	S.N.A	
...4	R3310	2007-000140	R-CHIP;1Kohm,5%,1/16W,TP,1005	1	S.N.A	
...4	R5007	2007-000140	R-CHIP;1Kohm,5%,1/16W,TP,1005	1	S.N.A	
...4	R6033	2007-000140	R-CHIP;1Kohm,5%,1/16W,TP,1005	1	S.N.A	
...4	R6037	2007-000140	R-CHIP;1Kohm,5%,1/16W,TP,1005	1	S.N.A	
...4	R7336	2007-000140	R-CHIP;1Kohm,5%,1/16W,TP,1005	1	S.N.A	
...4	R7357	2007-000140	R-CHIP;1Kohm,5%,1/16W,TP,1005	1	S.N.A	
...4	R1010	2007-000141	R-CHIP;2.2Kohm,5%,1/16W,TP,1005	1	S.N.A	
...4	R5027	2007-000141	R-CHIP;2.2Kohm,5%,1/16W,TP,1005	1	S.N.A	
...4	R6035	2007-000141	R-CHIP;2.2Kohm,5%,1/16W,TP,1005	1	S.N.A	
...4	R1012	2007-000143	R-CHIP;4.7Kohm,5%,1/16W,TP,1005	1	S.N.A	
...4	R1032	2007-000143	R-CHIP;4.7Kohm,5%,1/16W,TP,1005	1	S.N.A	
...4	R1569	2007-000143	R-CHIP;4.7Kohm,5%,1/16W,TP,1005	1	S.N.A	
...4	R2029	2007-000143	R-CHIP;4.7Kohm,5%,1/16W,TP,1005	1	S.N.A	
...4	R2030	2007-000143	R-CHIP;4.7Kohm,5%,1/16W,TP,1005	1	S.N.A	
...4	R2058	2007-000143	R-CHIP;4.7Kohm,5%,1/16W,TP,1005	1	S.N.A	
...4	R2060	2007-000143	R-CHIP;4.7Kohm,5%,1/16W,TP,1005	1	S.N.A	
...4	R2061	2007-000143	R-CHIP;4.7Kohm,5%,1/16W,TP,1005	1	S.N.A	
...4	R2062	2007-000143	R-CHIP;4.7Kohm,5%,1/16W,TP,1005	1	S.N.A	
...4	R2063	2007-000143	R-CHIP;4.7Kohm,5%,1/16W,TP,1005	1	S.N.A	
...4	R2064	2007-000143	R-CHIP;4.7Kohm,5%,1/16W,TP,1005	1	S.N.A	
...4	R2082_WO	2007-000143	R-CHIP;4.7Kohm,5%,1/16W,TP,1005	1	S.N.A	
...4	R2083_WO	2007-000143	R-CHIP;4.7Kohm,5%,1/16W,TP,1005	1	S.N.A	
...4	R3056	2007-000143	R-CHIP;4.7Kohm,5%,1/16W,TP,1005	1	S.N.A	
...4	R3114	2007-000143	R-CHIP;4.7Kohm,5%,1/16W,TP,1005	1	S.N.A	
...4	R3182_4HDM	2007-000143	R-CHIP;4.7Kohm,5%,1/16W,TP,1005	1	S.N.A	
...4	R3190	2007-000143	R-CHIP;4.7Kohm,5%,1/16W,TP,1005	1	S.N.A	
...4	R3198	2007-000143	R-CHIP;4.7Kohm,5%,1/16W,TP,1005	1	S.N.A	

5. Exploded View & Part List

Level	Location No.	Code No.	Description & Specification	Q'ty	SA/SNA	Remark
...4	R3401	2007-000143	R-CHIP;4.7Kohm,5%,1/16W,TP,1005	1	S.N.A	
...4	R3402	2007-000143	R-CHIP;4.7Kohm,5%,1/16W,TP,1005	1	S.N.A	
...4	R3620	2007-000143	R-CHIP;4.7Kohm,5%,1/16W,TP,1005	1	S.N.A	
...4	R3621	2007-000143	R-CHIP;4.7Kohm,5%,1/16W,TP,1005	1	S.N.A	
...4	R3623	2007-000143	R-CHIP;4.7Kohm,5%,1/16W,TP,1005	1	S.N.A	
...4	R3642	2007-000143	R-CHIP;4.7Kohm,5%,1/16W,TP,1005	1	S.N.A	
...4	R3656	2007-000143	R-CHIP;4.7Kohm,5%,1/16W,TP,1005	1	S.N.A	
...4	R3657	2007-000143	R-CHIP;4.7Kohm,5%,1/16W,TP,1005	1	S.N.A	
...4	R3659	2007-000143	R-CHIP;4.7Kohm,5%,1/16W,TP,1005	1	S.N.A	
...4	R4084	2007-000143	R-CHIP;4.7Kohm,5%,1/16W,TP,1005	1	S.N.A	
...4	R4091	2007-000143	R-CHIP;4.7Kohm,5%,1/16W,TP,1005	1	S.N.A	
...4	R4092	2007-000143	R-CHIP;4.7Kohm,5%,1/16W,TP,1005	1	S.N.A	
...4	R4093	2007-000143	R-CHIP;4.7Kohm,5%,1/16W,TP,1005	1	S.N.A	
...4	R4108	2007-000143	R-CHIP;4.7Kohm,5%,1/16W,TP,1005	1	S.N.A	
...4	R4149_DE	2007-000143	R-CHIP;4.7Kohm,5%,1/16W,TP,1005	1	S.N.A	
...4	R4157	2007-000143	R-CHIP;4.7Kohm,5%,1/16W,TP,1005	1	S.N.A	
...4	R4158	2007-000143	R-CHIP;4.7Kohm,5%,1/16W,TP,1005	1	S.N.A	
...4	R4159	2007-000143	R-CHIP;4.7Kohm,5%,1/16W,TP,1005	1	S.N.A	
...4	R4160	2007-000143	R-CHIP;4.7Kohm,5%,1/16W,TP,1005	1	S.N.A	
...4	R4161	2007-000143	R-CHIP;4.7Kohm,5%,1/16W,TP,1005	1	S.N.A	
...4	R4162	2007-000143	R-CHIP;4.7Kohm,5%,1/16W,TP,1005	1	S.N.A	
...4	R4164	2007-000143	R-CHIP;4.7Kohm,5%,1/16W,TP,1005	1	S.N.A	
...4	R4167	2007-000143	R-CHIP;4.7Kohm,5%,1/16W,TP,1005	1	S.N.A	
...4	R4169	2007-000143	R-CHIP;4.7Kohm,5%,1/16W,TP,1005	1	S.N.A	
...4	R4169_PNX	2007-000143	R-CHIP;4.7Kohm,5%,1/16W,TP,1005	1	S.N.A	
...4	R4170	2007-000143	R-CHIP;4.7Kohm,5%,1/16W,TP,1005	1	S.N.A	
...4	R4171	2007-000143	R-CHIP;4.7Kohm,5%,1/16W,TP,1005	1	S.N.A	
...4	R4178	2007-000143	R-CHIP;4.7Kohm,5%,1/16W,TP,1005	1	S.N.A	
...4	R4193	2007-000143	R-CHIP;4.7Kohm,5%,1/16W,TP,1005	1	S.N.A	
...4	R4194	2007-000143	R-CHIP;4.7Kohm,5%,1/16W,TP,1005	1	S.N.A	
...4	R4200	2007-000143	R-CHIP;4.7Kohm,5%,1/16W,TP,1005	1	S.N.A	
...4	R4211	2007-000143	R-CHIP;4.7Kohm,5%,1/16W,TP,1005	1	S.N.A	
...4	R4212	2007-000143	R-CHIP;4.7Kohm,5%,1/16W,TP,1005	1	S.N.A	
...4	R5054	2007-000143	R-CHIP;4.7Kohm,5%,1/16W,TP,1005	1	S.N.A	
...4	R5055	2007-000143	R-CHIP;4.7Kohm,5%,1/16W,TP,1005	1	S.N.A	
...4	R5058	2007-000143	R-CHIP;4.7Kohm,5%,1/16W,TP,1005	1	S.N.A	
...4	R5059	2007-000143	R-CHIP;4.7Kohm,5%,1/16W,TP,1005	1	S.N.A	
...4	R5060	2007-000143	R-CHIP;4.7Kohm,5%,1/16W,TP,1005	1	S.N.A	
...4	R5061	2007-000143	R-CHIP;4.7Kohm,5%,1/16W,TP,1005	1	S.N.A	
...4	R5066	2007-000143	R-CHIP;4.7Kohm,5%,1/16W,TP,1005	1	S.N.A	
...4	R5069	2007-000143	R-CHIP;4.7Kohm,5%,1/16W,TP,1005	1	S.N.A	
...4	R5106	2007-000143	R-CHIP;4.7Kohm,5%,1/16W,TP,1005	1	S.N.A	
...4	R5107	2007-000143	R-CHIP;4.7Kohm,5%,1/16W,TP,1005	1	S.N.A	
...4	R6001	2007-000143	R-CHIP;4.7Kohm,5%,1/16W,TP,1005	1	S.N.A	
...4	R6005	2007-000143	R-CHIP;4.7Kohm,5%,1/16W,TP,1005	1	S.N.A	
...4	R6008_FHD	2007-000143	R-CHIP;4.7Kohm,5%,1/16W,TP,1005	1	S.N.A	
...4	R6009	2007-000143	R-CHIP;4.7Kohm,5%,1/16W,TP,1005	1	S.N.A	
...4	R6012	2007-000143	R-CHIP;4.7Kohm,5%,1/16W,TP,1005	1	S.N.A	
...4	R6027	2007-000143	R-CHIP;4.7Kohm,5%,1/16W,TP,1005	1	S.N.A	
...4	R6036	2007-000143	R-CHIP;4.7Kohm,5%,1/16W,TP,1005	1	S.N.A	
...4	R7283	2007-000143	R-CHIP;4.7Kohm,5%,1/16W,TP,1005	1	S.N.A	

5. Exploded View & Part List

Level	Location No.	Code No.	Description & Specification	Q'ty	SA/SNA	Remark
....4	R7284	2007-000143	R-CHIP;4.7Kohm,5%,1/16W,TP,1005	1	S.N.A	
....4	R7296	2007-000143	R-CHIP;4.7Kohm,5%,1/16W,TP,1005	1	S.N.A	
....4	R7302	2007-000143	R-CHIP;4.7Kohm,5%,1/16W,TP,1005	1	S.N.A	
....4	R7303	2007-000143	R-CHIP;4.7Kohm,5%,1/16W,TP,1005	1	S.N.A	
....4	R7304	2007-000143	R-CHIP;4.7Kohm,5%,1/16W,TP,1005	1	S.N.A	
....4	R7305	2007-000143	R-CHIP;4.7Kohm,5%,1/16W,TP,1005	1	S.N.A	
....4	R7306	2007-000143	R-CHIP;4.7Kohm,5%,1/16W,TP,1005	1	S.N.A	
....4	R7307	2007-000143	R-CHIP;4.7Kohm,5%,1/16W,TP,1005	1	S.N.A	
....4	R7308	2007-000143	R-CHIP;4.7Kohm,5%,1/16W,TP,1005	1	S.N.A	
....4	R7309	2007-000143	R-CHIP;4.7Kohm,5%,1/16W,TP,1005	1	S.N.A	
....4	R7310	2007-000143	R-CHIP;4.7Kohm,5%,1/16W,TP,1005	1	S.N.A	
....4	R7311	2007-000143	R-CHIP;4.7Kohm,5%,1/16W,TP,1005	1	S.N.A	
....4	R7312	2007-000143	R-CHIP;4.7Kohm,5%,1/16W,TP,1005	1	S.N.A	
....4	R7314	2007-000143	R-CHIP;4.7Kohm,5%,1/16W,TP,1005	1	S.N.A	
....4	R7315	2007-000143	R-CHIP;4.7Kohm,5%,1/16W,TP,1005	1	S.N.A	
....4	R7316	2007-000143	R-CHIP;4.7Kohm,5%,1/16W,TP,1005	1	S.N.A	
....4	R7340	2007-000143	R-CHIP;4.7Kohm,5%,1/16W,TP,1005	1	S.N.A	
....4	R7341	2007-000143	R-CHIP;4.7Kohm,5%,1/16W,TP,1005	1	S.N.A	
....4	R7342	2007-000143	R-CHIP;4.7Kohm,5%,1/16W,TP,1005	1	S.N.A	
....4	R7387	2007-000143	R-CHIP;4.7Kohm,5%,1/16W,TP,1005	1	S.N.A	
....4	R7404	2007-000143	R-CHIP;4.7Kohm,5%,1/16W,TP,1005	1	S.N.A	
....4	R9026	2007-000143	R-CHIP;4.7Kohm,5%,1/16W,TP,1005	1	S.N.A	
....4	R9061	2007-000143	R-CHIP;4.7Kohm,5%,1/16W,TP,1005	1	S.N.A	
....4	R9067	2007-000143	R-CHIP;4.7Kohm,5%,1/16W,TP,1005	1	S.N.A	
....4	R9068	2007-000143	R-CHIP;4.7Kohm,5%,1/16W,TP,1005	1	S.N.A	
....4	R1050	2007-000148	R-CHIP;10Kohm,5%,1/16W,TP,1005	1	S.N.A	
....4	R2049	2007-000148	R-CHIP;10Kohm,5%,1/16W,TP,1005	1	S.N.A	
....4	R2066	2007-000148	R-CHIP;10Kohm,5%,1/16W,TP,1005	1	S.N.A	
....4	R2067	2007-000148	R-CHIP;10Kohm,5%,1/16W,TP,1005	1	S.N.A	
....4	R2071_WO	2007-000148	R-CHIP;10Kohm,5%,1/16W,TP,1005	1	S.N.A	
....4	R2072_WO	2007-000148	R-CHIP;10Kohm,5%,1/16W,TP,1005	1	S.N.A	
....4	R3134	2007-000148	R-CHIP;10Kohm,5%,1/16W,TP,1005	1	S.N.A	
....4	R3139	2007-000148	R-CHIP;10Kohm,5%,1/16W,TP,1005	1	S.N.A	
....4	R3140	2007-000148	R-CHIP;10Kohm,5%,1/16W,TP,1005	1	S.N.A	
....4	R3174	2007-000148	R-CHIP;10Kohm,5%,1/16W,TP,1005	1	S.N.A	
....4	R3183	2007-000148	R-CHIP;10Kohm,5%,1/16W,TP,1005	1	S.N.A	
....4	R3185	2007-000148	R-CHIP;10Kohm,5%,1/16W,TP,1005	1	S.N.A	
....4	R3186	2007-000148	R-CHIP;10Kohm,5%,1/16W,TP,1005	1	S.N.A	
....4	R3197_4HDM	2007-000148	R-CHIP;10Kohm,5%,1/16W,TP,1005	1	S.N.A	
....4	R3199_4HDM	2007-000148	R-CHIP;10Kohm,5%,1/16W,TP,1005	1	S.N.A	
....4	R3200_4HDM	2007-000148	R-CHIP;10Kohm,5%,1/16W,TP,1005	1	S.N.A	
....4	R3212	2007-000148	R-CHIP;10Kohm,5%,1/16W,TP,1005	1	S.N.A	
....4	R3213	2007-000148	R-CHIP;10Kohm,5%,1/16W,TP,1005	1	S.N.A	
....4	R3214	2007-000148	R-CHIP;10Kohm,5%,1/16W,TP,1005	1	S.N.A	
....4	R3218	2007-000148	R-CHIP;10Kohm,5%,1/16W,TP,1005	1	S.N.A	
....4	R3221	2007-000148	R-CHIP;10Kohm,5%,1/16W,TP,1005	1	S.N.A	
....4	R3230	2007-000148	R-CHIP;10Kohm,5%,1/16W,TP,1005	1	S.N.A	
....4	R3611_46OP	2007-000148	R-CHIP;10Kohm,5%,1/16W,TP,1005	1	S.N.A	
....4	R4080	2007-000148	R-CHIP;10Kohm,5%,1/16W,TP,1005	1	S.N.A	
....4	R4088	2007-000148	R-CHIP;10Kohm,5%,1/16W,TP,1005	1	S.N.A	
....4	R4098	2007-000148	R-CHIP;10Kohm,5%,1/16W,TP,1005	1	S.N.A	

5. Exploded View & Part List

Level	Location No.	Code No.	Description & Specification	Q'ty	SA/SNA	Remark
...4	R4107	2007-000148	R-CHIP;10Kohm,5%,1/16W,TP,1005	1	S.N.A	
...4	R4142_IR	2007-000148	R-CHIP;10Kohm,5%,1/16W,TP,1005	1	S.N.A	
...4	R4155	2007-000148	R-CHIP;10Kohm,5%,1/16W,TP,1005	1	S.N.A	
...4	R4156	2007-000148	R-CHIP;10Kohm,5%,1/16W,TP,1005	1	S.N.A	
...4	R4163	2007-000148	R-CHIP;10Kohm,5%,1/16W,TP,1005	1	S.N.A	
...4	R4168	2007-000148	R-CHIP;10Kohm,5%,1/16W,TP,1005	1	S.N.A	
...4	R4172_NALM	2007-000148	R-CHIP;10Kohm,5%,1/16W,TP,1005	1	S.N.A	
...4	R4191_FAN	2007-000148	R-CHIP;10Kohm,5%,1/16W,TP,1005	1	S.N.A	
...4	R4192_FAN	2007-000148	R-CHIP;10Kohm,5%,1/16W,TP,1005	1	S.N.A	
...4	R4201	2007-000148	R-CHIP;10Kohm,5%,1/16W,TP,1005	1	S.N.A	
...4	R4203	2007-000148	R-CHIP;10Kohm,5%,1/16W,TP,1005	1	S.N.A	
...4	R4206	2007-000148	R-CHIP;10Kohm,5%,1/16W,TP,1005	1	S.N.A	
...4	R4209	2007-000148	R-CHIP;10Kohm,5%,1/16W,TP,1005	1	S.N.A	
...4	R4210	2007-000148	R-CHIP;10Kohm,5%,1/16W,TP,1005	1	S.N.A	
...4	R5043	2007-000148	R-CHIP;10Kohm,5%,1/16W,TP,1005	1	S.N.A	
...4	R5062	2007-000148	R-CHIP;10Kohm,5%,1/16W,TP,1005	1	S.N.A	
...4	R5063	2007-000148	R-CHIP;10Kohm,5%,1/16W,TP,1005	1	S.N.A	
...4	R5067	2007-000148	R-CHIP;10Kohm,5%,1/16W,TP,1005	1	S.N.A	
...4	R5068	2007-000148	R-CHIP;10Kohm,5%,1/16W,TP,1005	1	S.N.A	
...4	R6015	2007-000148	R-CHIP;10Kohm,5%,1/16W,TP,1005	1	S.N.A	
...4	R7042	2007-000148	R-CHIP;10Kohm,5%,1/16W,TP,1005	1	S.N.A	
...4	R7070	2007-000148	R-CHIP;10Kohm,5%,1/16W,TP,1005	1	S.N.A	
...4	R7116	2007-000148	R-CHIP;10Kohm,5%,1/16W,TP,1005	1	S.N.A	
...4	R7117	2007-000148	R-CHIP;10Kohm,5%,1/16W,TP,1005	1	S.N.A	
...4	R7118	2007-000148	R-CHIP;10Kohm,5%,1/16W,TP,1005	1	S.N.A	
...4	R7237	2007-000148	R-CHIP;10Kohm,5%,1/16W,TP,1005	1	S.N.A	
...4	R7253	2007-000148	R-CHIP;10Kohm,5%,1/16W,TP,1005	1	S.N.A	
...4	R7254	2007-000148	R-CHIP;10Kohm,5%,1/16W,TP,1005	1	S.N.A	
...4	R7256	2007-000148	R-CHIP;10Kohm,5%,1/16W,TP,1005	1	S.N.A	
...4	R7274	2007-000148	R-CHIP;10Kohm,5%,1/16W,TP,1005	1	S.N.A	
...4	R7275	2007-000148	R-CHIP;10Kohm,5%,1/16W,TP,1005	1	S.N.A	
...4	R7276	2007-000148	R-CHIP;10Kohm,5%,1/16W,TP,1005	1	S.N.A	
...4	R7277	2007-000148	R-CHIP;10Kohm,5%,1/16W,TP,1005	1	S.N.A	
...4	R7278	2007-000148	R-CHIP;10Kohm,5%,1/16W,TP,1005	1	S.N.A	
...4	R7279	2007-000148	R-CHIP;10Kohm,5%,1/16W,TP,1005	1	S.N.A	
...4	R7319	2007-000148	R-CHIP;10Kohm,5%,1/16W,TP,1005	1	S.N.A	
...4	R7338	2007-000148	R-CHIP;10Kohm,5%,1/16W,TP,1005	1	S.N.A	
...4	R7349	2007-000148	R-CHIP;10Kohm,5%,1/16W,TP,1005	1	S.N.A	
...4	R7350	2007-000148	R-CHIP;10Kohm,5%,1/16W,TP,1005	1	S.N.A	
...4	R7356	2007-000148	R-CHIP;10Kohm,5%,1/16W,TP,1005	1	S.N.A	
...4	R7362	2007-000148	R-CHIP;10Kohm,5%,1/16W,TP,1005	1	S.N.A	
...4	R7367	2007-000148	R-CHIP;10Kohm,5%,1/16W,TP,1005	1	S.N.A	
...4	R7371	2007-000148	R-CHIP;10Kohm,5%,1/16W,TP,1005	1	S.N.A	
...4	R7372	2007-000148	R-CHIP;10Kohm,5%,1/16W,TP,1005	1	S.N.A	
...4	R7378	2007-000148	R-CHIP;10Kohm,5%,1/16W,TP,1005	1	S.N.A	
...4	R7752	2007-000148	R-CHIP;10Kohm,5%,1/16W,TP,1005	1	S.N.A	
...4	R9001	2007-000148	R-CHIP;10Kohm,5%,1/16W,TP,1005	1	S.N.A	
...4	R9011	2007-000148	R-CHIP;10Kohm,5%,1/16W,TP,1005	1	S.N.A	
...4	R9021	2007-000148	R-CHIP;10Kohm,5%,1/16W,TP,1005	1	S.N.A	
...4	R9024	2007-000148	R-CHIP;10Kohm,5%,1/16W,TP,1005	1	S.N.A	
...4	R9025	2007-000148	R-CHIP;10Kohm,5%,1/16W,TP,1005	1	S.N.A	

5. Exploded View & Part List

Level	Location No.	Code No.	Description & Specification	Q'ty	SA/SNA	Remark
...4	R9057	2007-000148	R-CHIP;10Kohm,5%,1/16W,TP,1005	1	S.N.A	
...4	R9060	2007-000148	R-CHIP;10Kohm,5%,1/16W,TP,1005	1	S.N.A	
...4	R9062	2007-000148	R-CHIP;10Kohm,5%,1/16W,TP,1005	1	S.N.A	
...4	R9063	2007-000148	R-CHIP;10Kohm,5%,1/16W,TP,1005	1	S.N.A	
...4	R9064	2007-000148	R-CHIP;10Kohm,5%,1/16W,TP,1005	1	S.N.A	
...4	R9065	2007-000148	R-CHIP;10Kohm,5%,1/16W,TP,1005	1	S.N.A	
...4	R9569	2007-000148	R-CHIP;10Kohm,5%,1/16W,TP,1005	1	S.N.A	
...4	R9570	2007-000148	R-CHIP;10Kohm,5%,1/16W,TP,1005	1	S.N.A	
...4	R1027	2007-000153	R-CHIP;22Kohm,5%,1/16W,TP,1005	1	S.N.A	
...4	R5026	2007-000153	R-CHIP;22Kohm,5%,1/16W,TP,1005	1	S.N.A	
...4	R4072_CEC	2007-000155	R-CHIP;27Kohm,5%,1/16W,TP,1005	1	S.N.A	
...4	R3011	2007-000157	R-CHIP;47Kohm,5%,1/16W,TP,1005	1	S.N.A	
...4	R3013	2007-000157	R-CHIP;47Kohm,5%,1/16W,TP,1005	1	S.N.A	
...4	R3059	2007-000157	R-CHIP;47Kohm,5%,1/16W,TP,1005	1	S.N.A	
...4	R3061	2007-000157	R-CHIP;47Kohm,5%,1/16W,TP,1005	1	S.N.A	
...4	R3072	2007-000157	R-CHIP;47Kohm,5%,1/16W,TP,1005	1	S.N.A	
...4	R3080	2007-000157	R-CHIP;47Kohm,5%,1/16W,TP,1005	1	S.N.A	
...4	R3101_NSID	2007-000157	R-CHIP;47Kohm,5%,1/16W,TP,1005	1	S.N.A	
...4	R3102_NSID	2007-000157	R-CHIP;47Kohm,5%,1/16W,TP,1005	1	S.N.A	
...4	R3103_NSID	2007-000157	R-CHIP;47Kohm,5%,1/16W,TP,1005	1	S.N.A	
...4	R3104_NSID	2007-000157	R-CHIP;47Kohm,5%,1/16W,TP,1005	1	S.N.A	
...4	R3211	2007-000157	R-CHIP;47Kohm,5%,1/16W,TP,1005	1	S.N.A	
...4	R3215	2007-000157	R-CHIP;47Kohm,5%,1/16W,TP,1005	1	S.N.A	
...4	R3219	2007-000157	R-CHIP;47Kohm,5%,1/16W,TP,1005	1	S.N.A	
...4	R3229	2007-000157	R-CHIP;47Kohm,5%,1/16W,TP,1005	1	S.N.A	
...4	R3616	2007-000157	R-CHIP;47Kohm,5%,1/16W,TP,1005	1	S.N.A	
...4	R3617	2007-000157	R-CHIP;47Kohm,5%,1/16W,TP,1005	1	S.N.A	
...4	R4177	2007-000157	R-CHIP;47Kohm,5%,1/16W,TP,1005	1	S.N.A	
...4	R4174_CEC	2007-000159	R-CHIP;56Kohm,5%,1/16W,TP,1005	1	S.N.A	
...4	R4086	2007-000170	R-CHIP;1Mohm,5%,1/16W,TP,1005	1	S.N.A	
...4	R9008	2007-000170	R-CHIP;1Mohm,5%,1/16W,TP,1005	1	S.N.A	
...4	R9073	2007-000170	R-CHIP;1Mohm,5%,1/16W,TP,1005	1	S.N.A	
...4	L950	2007-000171	R-CHIP;0ohm,5%,1/16W,TP,1005	1	S.N.A	
...4	R1040	2007-000171	R-CHIP;0ohm,5%,1/16W,TP,1005	1	S.N.A	
...4	R1565	2007-000171	R-CHIP;0ohm,5%,1/16W,TP,1005	1	S.N.A	
...4	R2065	2007-000171	R-CHIP;0ohm,5%,1/16W,TP,1005	1	S.N.A	
...4	R2086	2007-000171	R-CHIP;0ohm,5%,1/16W,TP,1005	1	S.N.A	
...4	R3029	2007-000171	R-CHIP;0ohm,5%,1/16W,TP,1005	1	S.N.A	
...4	R3065	2007-000171	R-CHIP;0ohm,5%,1/16W,TP,1005	1	S.N.A	
...4	R3074	2007-000171	R-CHIP;0ohm,5%,1/16W,TP,1005	1	S.N.A	
...4	R3109	2007-000171	R-CHIP;0ohm,5%,1/16W,TP,1005	1	S.N.A	
...4	R3123_NSID	2007-000171	R-CHIP;0ohm,5%,1/16W,TP,1005	1	S.N.A	
...4	R3125_NSID	2007-000171	R-CHIP;0ohm,5%,1/16W,TP,1005	1	S.N.A	
...4	R3167_4HDM	2007-000171	R-CHIP;0ohm,5%,1/16W,TP,1005	1	S.N.A	
...4	R3187	2007-000171	R-CHIP;0ohm,5%,1/16W,TP,1005	1	S.N.A	
...4	R3192	2007-000171	R-CHIP;0ohm,5%,1/16W,TP,1005	1	S.N.A	
...4	R3193	2007-000171	R-CHIP;0ohm,5%,1/16W,TP,1005	1	S.N.A	
...4	R3220	2007-000171	R-CHIP;0ohm,5%,1/16W,TP,1005	1	S.N.A	
...4	R3332_NSID	2007-000171	R-CHIP;0ohm,5%,1/16W,TP,1005	1	S.N.A	
...4	R3333_SIDE	2007-000171	R-CHIP;0ohm,5%,1/16W,TP,1005	1	S.N.A	
...4	R3403	2007-000171	R-CHIP;0ohm,5%,1/16W,TP,1005	1	S.N.A	

5. Exploded View & Part List

Level	Location No.	Code No.	Description & Specification	Q'ty	SA/SNA	Remark
...4	R3404	2007-000171	R-CHIP;0ohm,5%,1/16W,TP,1005	1	S.N.A	
...4	R3405	2007-000171	R-CHIP;0ohm,5%,1/16W,TP,1005	1	S.N.A	
...4	R3423	2007-000171	R-CHIP;0ohm,5%,1/16W,TP,1005	1	S.N.A	
...4	R3505_NPX	2007-000171	R-CHIP;0ohm,5%,1/16W,TP,1005	1	S.N.A	
...4	R3506_NPX	2007-000171	R-CHIP;0ohm,5%,1/16W,TP,1005	1	S.N.A	
...4	R3509_NPX	2007-000171	R-CHIP;0ohm,5%,1/16W,TP,1005	1	S.N.A	
...4	R3510_NPX	2007-000171	R-CHIP;0ohm,5%,1/16W,TP,1005	1	S.N.A	
...4	R3601	2007-000171	R-CHIP;0ohm,5%,1/16W,TP,1005	1	S.N.A	
...4	R3602	2007-000171	R-CHIP;0ohm,5%,1/16W,TP,1005	1	S.N.A	
...4	R3603	2007-000171	R-CHIP;0ohm,5%,1/16W,TP,1005	1	S.N.A	
...4	R3604	2007-000171	R-CHIP;0ohm,5%,1/16W,TP,1005	1	S.N.A	
...4	R3605	2007-000171	R-CHIP;0ohm,5%,1/16W,TP,1005	1	S.N.A	
...4	R3606	2007-000171	R-CHIP;0ohm,5%,1/16W,TP,1005	1	S.N.A	
...4	R3607	2007-000171	R-CHIP;0ohm,5%,1/16W,TP,1005	1	S.N.A	
...4	R3608	2007-000171	R-CHIP;0ohm,5%,1/16W,TP,1005	1	S.N.A	
...4	R3609	2007-000171	R-CHIP;0ohm,5%,1/16W,TP,1005	1	S.N.A	
...4	R3610	2007-000171	R-CHIP;0ohm,5%,1/16W,TP,1005	1	S.N.A	
...4	R3613	2007-000171	R-CHIP;0ohm,5%,1/16W,TP,1005	1	S.N.A	
...4	R3614	2007-000171	R-CHIP;0ohm,5%,1/16W,TP,1005	1	S.N.A	
...4	R3618	2007-000171	R-CHIP;0ohm,5%,1/16W,TP,1005	1	S.N.A	
...4	R3619	2007-000171	R-CHIP;0ohm,5%,1/16W,TP,1005	1	S.N.A	
...4	R3626	2007-000171	R-CHIP;0ohm,5%,1/16W,TP,1005	1	S.N.A	
...4	R3627	2007-000171	R-CHIP;0ohm,5%,1/16W,TP,1005	1	S.N.A	
...4	R3628	2007-000171	R-CHIP;0ohm,5%,1/16W,TP,1005	1	S.N.A	
...4	R3629	2007-000171	R-CHIP;0ohm,5%,1/16W,TP,1005	1	S.N.A	
...4	R3638_46OP	2007-000171	R-CHIP;0ohm,5%,1/16W,TP,1005	1	S.N.A	
...4	R3639_46OP	2007-000171	R-CHIP;0ohm,5%,1/16W,TP,1005	1	S.N.A	
...4	R3640	2007-000171	R-CHIP;0ohm,5%,1/16W,TP,1005	1	S.N.A	
...4	R3643	2007-000171	R-CHIP;0ohm,5%,1/16W,TP,1005	1	S.N.A	
...4	R3650	2007-000171	R-CHIP;0ohm,5%,1/16W,TP,1005	1	S.N.A	
...4	R3660_46OP	2007-000171	R-CHIP;0ohm,5%,1/16W,TP,1005	1	S.N.A	
...4	R3661_46OP	2007-000171	R-CHIP;0ohm,5%,1/16W,TP,1005	1	S.N.A	
...4	R4020_T	2007-000171	R-CHIP;0ohm,5%,1/16W,TP,1005	1	S.N.A	
...4	R4021_T	2007-000171	R-CHIP;0ohm,5%,1/16W,TP,1005	1	S.N.A	
...4	R4022_T	2007-000171	R-CHIP;0ohm,5%,1/16W,TP,1005	1	S.N.A	
...4	R4059	2007-000171	R-CHIP;0ohm,5%,1/16W,TP,1005	1	S.N.A	
...4	R4063	2007-000171	R-CHIP;0ohm,5%,1/16W,TP,1005	1	S.N.A	
...4	R4064	2007-000171	R-CHIP;0ohm,5%,1/16W,TP,1005	1	S.N.A	
...4	R4067	2007-000171	R-CHIP;0ohm,5%,1/16W,TP,1005	1	S.N.A	
...4	R4068	2007-000171	R-CHIP;0ohm,5%,1/16W,TP,1005	1	S.N.A	
...4	R4069	2007-000171	R-CHIP;0ohm,5%,1/16W,TP,1005	1	S.N.A	
...4	R4071	2007-000171	R-CHIP;0ohm,5%,1/16W,TP,1005	1	S.N.A	
...4	R4099	2007-000171	R-CHIP;0ohm,5%,1/16W,TP,1005	1	S.N.A	
...4	R4105	2007-000171	R-CHIP;0ohm,5%,1/16W,TP,1005	1	S.N.A	
...4	R4106	2007-000171	R-CHIP;0ohm,5%,1/16W,TP,1005	1	S.N.A	
...4	R4109	2007-000171	R-CHIP;0ohm,5%,1/16W,TP,1005	1	S.N.A	
...4	R4110	2007-000171	R-CHIP;0ohm,5%,1/16W,TP,1005	1	S.N.A	
...4	R4111	2007-000171	R-CHIP;0ohm,5%,1/16W,TP,1005	1	S.N.A	
...4	R4112	2007-000171	R-CHIP;0ohm,5%,1/16W,TP,1005	1	S.N.A	
...4	R4116	2007-000171	R-CHIP;0ohm,5%,1/16W,TP,1005	1	S.N.A	
...4	R4121	2007-000171	R-CHIP;0ohm,5%,1/16W,TP,1005	1	S.N.A	

5. Exploded View & Part List

Level	Location No.	Code No.	Description & Specification	Q'ty	SA/SNA	Remark
...4	R4140	2007-000171	R-CHIP;0ohm,5%,1/16W,TP,1005	1	S.N.A	
...4	R4143	2007-000171	R-CHIP;0ohm,5%,1/16W,TP,1005	1	S.N.A	
...4	R4144	2007-000171	R-CHIP;0ohm,5%,1/16W,TP,1005	1	S.N.A	
...4	R4176	2007-000171	R-CHIP;0ohm,5%,1/16W,TP,1005	1	S.N.A	
...4	R4179	2007-000171	R-CHIP;0ohm,5%,1/16W,TP,1005	1	S.N.A	
...4	R4180	2007-000171	R-CHIP;0ohm,5%,1/16W,TP,1005	1	S.N.A	
...4	R4181	2007-000171	R-CHIP;0ohm,5%,1/16W,TP,1005	1	S.N.A	
...4	R4205	2007-000171	R-CHIP;0ohm,5%,1/16W,TP,1005	1	S.N.A	
...4	R5020	2007-000171	R-CHIP;0ohm,5%,1/16W,TP,1005	1	S.N.A	
...4	R5023	2007-000171	R-CHIP;0ohm,5%,1/16W,TP,1005	1	S.N.A	
...4	R5024	2007-000171	R-CHIP;0ohm,5%,1/16W,TP,1005	1	S.N.A	
...4	R5030	2007-000171	R-CHIP;0ohm,5%,1/16W,TP,1005	1	S.N.A	
...4	R5032	2007-000171	R-CHIP;0ohm,5%,1/16W,TP,1005	1	S.N.A	
...4	R5056_TEST	2007-000171	R-CHIP;0ohm,5%,1/16W,TP,1005	1	S.N.A	
...4	R5057_TEST	2007-000171	R-CHIP;0ohm,5%,1/16W,TP,1005	1	S.N.A	
...4	R6022_T	2007-000171	R-CHIP;0ohm,5%,1/16W,TP,1005	1	S.N.A	
...4	R6023_T	2007-000171	R-CHIP;0ohm,5%,1/16W,TP,1005	1	S.N.A	
...4	R6024_T	2007-000171	R-CHIP;0ohm,5%,1/16W,TP,1005	1	S.N.A	
...4	R6026_T	2007-000171	R-CHIP;0ohm,5%,1/16W,TP,1005	1	S.N.A	
...4	R6030	2007-000171	R-CHIP;0ohm,5%,1/16W,TP,1005	1	S.N.A	
...4	R6042	2007-000171	R-CHIP;0ohm,5%,1/16W,TP,1005	1	S.N.A	
...4	R6047_100H	2007-000171	R-CHIP;0ohm,5%,1/16W,TP,1005	1	S.N.A	
...4	R6050_100H	2007-000171	R-CHIP;0ohm,5%,1/16W,TP,1005	1	S.N.A	
...4	R6051_100P	2007-000171	R-CHIP;0ohm,5%,1/16W,TP,1005	1	S.N.A	
...4	R6052_100P	2007-000171	R-CHIP;0ohm,5%,1/16W,TP,1005	1	S.N.A	
...4	R6053_100H	2007-000171	R-CHIP;0ohm,5%,1/16W,TP,1005	1	S.N.A	
...4	R6054_100H	2007-000171	R-CHIP;0ohm,5%,1/16W,TP,1005	1	S.N.A	
...4	R6056_FJDA	2007-000171	R-CHIP;0ohm,5%,1/16W,TP,1005	1	S.N.A	
...4	R6068_T	2007-000171	R-CHIP;0ohm,5%,1/16W,TP,1005	1	S.N.A	
...4	R6069_T	2007-000171	R-CHIP;0ohm,5%,1/16W,TP,1005	1	S.N.A	
...4	R6070_T	2007-000171	R-CHIP;0ohm,5%,1/16W,TP,1005	1	S.N.A	
...4	R6073_100H	2007-000171	R-CHIP;0ohm,5%,1/16W,TP,1005	1	S.N.A	
...4	R6074_100H	2007-000171	R-CHIP;0ohm,5%,1/16W,TP,1005	1	S.N.A	
...4	R6078_FBE3	2007-000171	R-CHIP;0ohm,5%,1/16W,TP,1005	1	S.N.A	
...4	R6083_100H	2007-000171	R-CHIP;0ohm,5%,1/16W,TP,1005	1	S.N.A	
...4	R6084_100H	2007-000171	R-CHIP;0ohm,5%,1/16W,TP,1005	1	S.N.A	
...4	R6133	2007-000171	R-CHIP;0ohm,5%,1/16W,TP,1005	1	S.N.A	
...4	R6204	2007-000171	R-CHIP;0ohm,5%,1/16W,TP,1005	1	S.N.A	
...4	R6205	2007-000171	R-CHIP;0ohm,5%,1/16W,TP,1005	1	S.N.A	
...4	R6206	2007-000171	R-CHIP;0ohm,5%,1/16W,TP,1005	1	S.N.A	
...4	R6207	2007-000171	R-CHIP;0ohm,5%,1/16W,TP,1005	1	S.N.A	
...4	R7029	2007-000171	R-CHIP;0ohm,5%,1/16W,TP,1005	1	S.N.A	
...4	R7031_T	2007-000171	R-CHIP;0ohm,5%,1/16W,TP,1005	1	S.N.A	
...4	R7043_T	2007-000171	R-CHIP;0ohm,5%,1/16W,TP,1005	1	S.N.A	
...4	R7044	2007-000171	R-CHIP;0ohm,5%,1/16W,TP,1005	1	S.N.A	
...4	R7096	2007-000171	R-CHIP;0ohm,5%,1/16W,TP,1005	1	S.N.A	
...4	R7097	2007-000171	R-CHIP;0ohm,5%,1/16W,TP,1005	1	S.N.A	
...4	R7114	2007-000171	R-CHIP;0ohm,5%,1/16W,TP,1005	1	S.N.A	
...4	R7115	2007-000171	R-CHIP;0ohm,5%,1/16W,TP,1005	1	S.N.A	
...4	R7243	2007-000171	R-CHIP;0ohm,5%,1/16W,TP,1005	1	S.N.A	
...4	R7244	2007-000171	R-CHIP;0ohm,5%,1/16W,TP,1005	1	S.N.A	

5. Exploded View & Part List

Level	Location No.	Code No.	Description & Specification	Q'ty	SA/SNA	Remark
...4	R7247	2007-000171	R-CHIP;0ohm,5%,1/16W,TP,1005	1	S.N.A	
...4	R7249	2007-000171	R-CHIP;0ohm,5%,1/16W,TP,1005	1	S.N.A	
...4	R7250	2007-000171	R-CHIP;0ohm,5%,1/16W,TP,1005	1	S.N.A	
...4	R7251	2007-000171	R-CHIP;0ohm,5%,1/16W,TP,1005	1	S.N.A	
...4	R7273	2007-000171	R-CHIP;0ohm,5%,1/16W,TP,1005	1	S.N.A	
...4	R7282	2007-000171	R-CHIP;0ohm,5%,1/16W,TP,1005	1	S.N.A	
...4	R7313	2007-000171	R-CHIP;0ohm,5%,1/16W,TP,1005	1	S.N.A	
...4	R7318	2007-000171	R-CHIP;0ohm,5%,1/16W,TP,1005	1	S.N.A	
...4	R7339	2007-000171	R-CHIP;0ohm,5%,1/16W,TP,1005	1	S.N.A	
...4	R7343	2007-000171	R-CHIP;0ohm,5%,1/16W,TP,1005	1	S.N.A	
...4	R7344	2007-000171	R-CHIP;0ohm,5%,1/16W,TP,1005	1	S.N.A	
...4	R7345	2007-000171	R-CHIP;0ohm,5%,1/16W,TP,1005	1	S.N.A	
...4	R7347	2007-000171	R-CHIP;0ohm,5%,1/16W,TP,1005	1	S.N.A	
...4	R7389	2007-000171	R-CHIP;0ohm,5%,1/16W,TP,1005	1	S.N.A	
...4	R7390	2007-000171	R-CHIP;0ohm,5%,1/16W,TP,1005	1	S.N.A	
...4	R7392	2007-000171	R-CHIP;0ohm,5%,1/16W,TP,1005	1	S.N.A	
...4	R7401	2007-000171	R-CHIP;0ohm,5%,1/16W,TP,1005	1	S.N.A	
...4	R7406	2007-000171	R-CHIP;0ohm,5%,1/16W,TP,1005	1	S.N.A	
...4	R7407	2007-000171	R-CHIP;0ohm,5%,1/16W,TP,1005	1	S.N.A	
...4	R7410	2007-000171	R-CHIP;0ohm,5%,1/16W,TP,1005	1	S.N.A	
...4	R7411	2007-000171	R-CHIP;0ohm,5%,1/16W,TP,1005	1	S.N.A	
...4	R7412	2007-000171	R-CHIP;0ohm,5%,1/16W,TP,1005	1	S.N.A	
...4	R7421	2007-000171	R-CHIP;0ohm,5%,1/16W,TP,1005	1	S.N.A	
...4	R7422	2007-000171	R-CHIP;0ohm,5%,1/16W,TP,1005	1	S.N.A	
...4	R7423	2007-000171	R-CHIP;0ohm,5%,1/16W,TP,1005	1	S.N.A	
...4	R7424	2007-000171	R-CHIP;0ohm,5%,1/16W,TP,1005	1	S.N.A	
...4	R7425	2007-000171	R-CHIP;0ohm,5%,1/16W,TP,1005	1	S.N.A	
...4	R7426	2007-000171	R-CHIP;0ohm,5%,1/16W,TP,1005	1	S.N.A	
...4	R7427	2007-000171	R-CHIP;0ohm,5%,1/16W,TP,1005	1	S.N.A	
...4	R7430	2007-000171	R-CHIP;0ohm,5%,1/16W,TP,1005	1	S.N.A	
...4	R7431	2007-000171	R-CHIP;0ohm,5%,1/16W,TP,1005	1	S.N.A	
...4	R7432	2007-000171	R-CHIP;0ohm,5%,1/16W,TP,1005	1	S.N.A	
...4	R7436	2007-000171	R-CHIP;0ohm,5%,1/16W,TP,1005	1	S.N.A	
...4	R7441_NHP	2007-000171	R-CHIP;0ohm,5%,1/16W,TP,1005	1	S.N.A	
...4	R9010	2007-000171	R-CHIP;0ohm,5%,1/16W,TP,1005	1	S.N.A	
...4	R9012	2007-000171	R-CHIP;0ohm,5%,1/16W,TP,1005	1	S.N.A	
...4	R9013	2007-000171	R-CHIP;0ohm,5%,1/16W,TP,1005	1	S.N.A	
...4	R9015	2007-000171	R-CHIP;0ohm,5%,1/16W,TP,1005	1	S.N.A	
...4	R9018	2007-000171	R-CHIP;0ohm,5%,1/16W,TP,1005	1	S.N.A	
...4	R9034	2007-000171	R-CHIP;0ohm,5%,1/16W,TP,1005	1	S.N.A	
...4	R9035	2007-000171	R-CHIP;0ohm,5%,1/16W,TP,1005	1	S.N.A	
...4	R9036	2007-000171	R-CHIP;0ohm,5%,1/16W,TP,1005	1	S.N.A	
...4	R9037	2007-000171	R-CHIP;0ohm,5%,1/16W,TP,1005	1	S.N.A	
...4	R9038	2007-000171	R-CHIP;0ohm,5%,1/16W,TP,1005	1	S.N.A	
...4	R9056	2007-000171	R-CHIP;0ohm,5%,1/16W,TP,1005	1	S.N.A	
...4	R9070	2007-000171	R-CHIP;0ohm,5%,1/16W,TP,1005	1	S.N.A	
...4	R9071	2007-000171	R-CHIP;0ohm,5%,1/16W,TP,1005	1	S.N.A	
...4	R9170	2007-000171	R-CHIP;0ohm,5%,1/16W,TP,1005	1	S.N.A	
...4	R9171	2007-000171	R-CHIP;0ohm,5%,1/16W,TP,1005	1	S.N.A	
...4	R9172	2007-000171	R-CHIP;0ohm,5%,1/16W,TP,1005	1	S.N.A	
...4	R9173	2007-000171	R-CHIP;0ohm,5%,1/16W,TP,1005	1	S.N.A	

5. Exploded View & Part List

Level	Location No.	Code No.	Description & Specification	Q'ty	SA/SNA	Remark
...4	R9568	2007-000171	R-CHIP;0ohm,5%,1/16W,TP,1005	1	S.N.A	
...4	R1606	2007-000172	R-CHIP;10ohm,5%,1/16W,TP,1005	1	S.N.A	
...4	R3301	2007-000172	R-CHIP;10ohm,5%,1/16W,TP,1005	1	S.N.A	
...4	R3302	2007-000172	R-CHIP;10ohm,5%,1/16W,TP,1005	1	S.N.A	
...4	R3303	2007-000172	R-CHIP;10ohm,5%,1/16W,TP,1005	1	S.N.A	
...4	R3304	2007-000172	R-CHIP;10ohm,5%,1/16W,TP,1005	1	S.N.A	
...4	R3305	2007-000172	R-CHIP;10ohm,5%,1/16W,TP,1005	1	S.N.A	
...4	R3306	2007-000172	R-CHIP;10ohm,5%,1/16W,TP,1005	1	S.N.A	
...4	R3307	2007-000172	R-CHIP;10ohm,5%,1/16W,TP,1005	1	S.N.A	
...4	R3308	2007-000172	R-CHIP;10ohm,5%,1/16W,TP,1005	1	S.N.A	
...4	R3630	2007-000172	R-CHIP;10ohm,5%,1/16W,TP,1005	1	S.N.A	
...4	R3631	2007-000172	R-CHIP;10ohm,5%,1/16W,TP,1005	1	S.N.A	
...4	R3632	2007-000172	R-CHIP;10ohm,5%,1/16W,TP,1005	1	S.N.A	
...4	R3633	2007-000172	R-CHIP;10ohm,5%,1/16W,TP,1005	1	S.N.A	
...4	R3634	2007-000172	R-CHIP;10ohm,5%,1/16W,TP,1005	1	S.N.A	
...4	R3635	2007-000172	R-CHIP;10ohm,5%,1/16W,TP,1005	1	S.N.A	
...4	R3636	2007-000172	R-CHIP;10ohm,5%,1/16W,TP,1005	1	S.N.A	
...4	R3637	2007-000172	R-CHIP;10ohm,5%,1/16W,TP,1005	1	S.N.A	
...4	R4117	2007-000172	R-CHIP;10ohm,5%,1/16W,TP,1005	1	S.N.A	
...4	R5038	2007-000172	R-CHIP;10ohm,5%,1/16W,TP,1005	1	S.N.A	
...4	R5039	2007-000172	R-CHIP;10ohm,5%,1/16W,TP,1005	1	S.N.A	
...4	R9007	2007-000172	R-CHIP;10ohm,5%,1/16W,TP,1005	1	S.N.A	
...4	R9022	2007-000172	R-CHIP;10ohm,5%,1/16W,TP,1005	1	S.N.A	
...4	R9023	2007-000172	R-CHIP;10ohm,5%,1/16W,TP,1005	1	S.N.A	
...4	R9028	2007-000172	R-CHIP;10ohm,5%,1/16W,TP,1005	1	S.N.A	
...4	R9045	2007-000172	R-CHIP;10ohm,5%,1/16W,TP,1005	1	S.N.A	
...4	R3169	2007-000173	R-CHIP;22ohm,5%,1/16W,TP,1005	1	S.N.A	
...4	R3173	2007-000173	R-CHIP;22ohm,5%,1/16W,TP,1005	1	S.N.A	
...4	R4011	2007-000173	R-CHIP;22ohm,5%,1/16W,TP,1005	1	S.N.A	
...4	R4012	2007-000173	R-CHIP;22ohm,5%,1/16W,TP,1005	1	S.N.A	
...4	R4013	2007-000173	R-CHIP;22ohm,5%,1/16W,TP,1005	1	S.N.A	
...4	R4014	2007-000173	R-CHIP;22ohm,5%,1/16W,TP,1005	1	S.N.A	
...4	R6028	2007-000173	R-CHIP;22ohm,5%,1/16W,TP,1005	1	S.N.A	
...4	R7084	2007-000173	R-CHIP;22ohm,5%,1/16W,TP,1005	1	S.N.A	
...4	R7085	2007-000173	R-CHIP;22ohm,5%,1/16W,TP,1005	1	S.N.A	
...4	R7086	2007-000173	R-CHIP;22ohm,5%,1/16W,TP,1005	1	S.N.A	
...4	R7087	2007-000173	R-CHIP;22ohm,5%,1/16W,TP,1005	1	S.N.A	
...4	R7088	2007-000173	R-CHIP;22ohm,5%,1/16W,TP,1005	1	S.N.A	
...4	R7089	2007-000173	R-CHIP;22ohm,5%,1/16W,TP,1005	1	S.N.A	
...4	R7091	2007-000173	R-CHIP;22ohm,5%,1/16W,TP,1005	1	S.N.A	
...4	R7092	2007-000173	R-CHIP;22ohm,5%,1/16W,TP,1005	1	S.N.A	
...4	R7093	2007-000173	R-CHIP;22ohm,5%,1/16W,TP,1005	1	S.N.A	
...4	R7094	2007-000173	R-CHIP;22ohm,5%,1/16W,TP,1005	1	S.N.A	
...4	R7095	2007-000173	R-CHIP;22ohm,5%,1/16W,TP,1005	1	S.N.A	
...4	R7099	2007-000173	R-CHIP;22ohm,5%,1/16W,TP,1005	1	S.N.A	
...4	R7102	2007-000173	R-CHIP;22ohm,5%,1/16W,TP,1005	1	S.N.A	
...4	R7103	2007-000173	R-CHIP;22ohm,5%,1/16W,TP,1005	1	S.N.A	
...4	R7104	2007-000173	R-CHIP;22ohm,5%,1/16W,TP,1005	1	S.N.A	
...4	R7105	2007-000173	R-CHIP;22ohm,5%,1/16W,TP,1005	1	S.N.A	
...4	R7106	2007-000173	R-CHIP;22ohm,5%,1/16W,TP,1005	1	S.N.A	
...4	R7107	2007-000173	R-CHIP;22ohm,5%,1/16W,TP,1005	1	S.N.A	

5. Exploded View & Part List

Level	Location No.	Code No.	Description & Specification	Q'ty	SA/SNA	Remark
...4	R7108	2007-000173	R-CHIP;22ohm,5%,1/16W,TP,1005	1	S.N.A	
...4	R7109	2007-000173	R-CHIP;22ohm,5%,1/16W,TP,1005	1	S.N.A	
...4	R7110	2007-000173	R-CHIP;22ohm,5%,1/16W,TP,1005	1	S.N.A	
...4	R7111	2007-000173	R-CHIP;22ohm,5%,1/16W,TP,1005	1	S.N.A	
...4	R7112	2007-000173	R-CHIP;22ohm,5%,1/16W,TP,1005	1	S.N.A	
...4	R7113	2007-000173	R-CHIP;22ohm,5%,1/16W,TP,1005	1	S.N.A	
...4	R2087	2007-000174	R-CHIP;47ohm,5%,1/16W,TP,1005	1	S.N.A	
...4	R2088	2007-000174	R-CHIP;47ohm,5%,1/16W,TP,1005	1	S.N.A	
...4	R3039	2007-000174	R-CHIP;47ohm,5%,1/16W,TP,1005	1	S.N.A	
...4	R3040	2007-000174	R-CHIP;47ohm,5%,1/16W,TP,1005	1	S.N.A	
...4	R3043	2007-000174	R-CHIP;47ohm,5%,1/16W,TP,1005	1	S.N.A	
...4	R3044	2007-000174	R-CHIP;47ohm,5%,1/16W,TP,1005	1	S.N.A	
...4	R3083	2007-000174	R-CHIP;47ohm,5%,1/16W,TP,1005	1	S.N.A	
...4	R3115	2007-000174	R-CHIP;47ohm,5%,1/16W,TP,1005	1	S.N.A	
...4	R3116	2007-000174	R-CHIP;47ohm,5%,1/16W,TP,1005	1	S.N.A	
...4	R3141	2007-000174	R-CHIP;47ohm,5%,1/16W,TP,1005	1	S.N.A	
...4	R3142	2007-000174	R-CHIP;47ohm,5%,1/16W,TP,1005	1	S.N.A	
...4	R3175	2007-000174	R-CHIP;47ohm,5%,1/16W,TP,1005	1	S.N.A	
...4	R3177	2007-000174	R-CHIP;47ohm,5%,1/16W,TP,1005	1	S.N.A	
...4	R3178	2007-000174	R-CHIP;47ohm,5%,1/16W,TP,1005	1	S.N.A	
...4	R3180	2007-000174	R-CHIP;47ohm,5%,1/16W,TP,1005	1	S.N.A	
...4	R3188	2007-000174	R-CHIP;47ohm,5%,1/16W,TP,1005	1	S.N.A	
...4	R3189	2007-000174	R-CHIP;47ohm,5%,1/16W,TP,1005	1	S.N.A	
...4	R3201_4HDM	2007-000174	R-CHIP;47ohm,5%,1/16W,TP,1005	1	S.N.A	
...4	R3202_4HDM	2007-000174	R-CHIP;47ohm,5%,1/16W,TP,1005	1	S.N.A	
...4	R3216	2007-000174	R-CHIP;47ohm,5%,1/16W,TP,1005	1	S.N.A	
...4	R3217	2007-000174	R-CHIP;47ohm,5%,1/16W,TP,1005	1	S.N.A	
...4	R3222	2007-000174	R-CHIP;47ohm,5%,1/16W,TP,1005	1	S.N.A	
...4	R3223	2007-000174	R-CHIP;47ohm,5%,1/16W,TP,1005	1	S.N.A	
...4	R4055_T	2007-000174	R-CHIP;47ohm,5%,1/16W,TP,1005	1	S.N.A	
...4	R4056_T	2007-000174	R-CHIP;47ohm,5%,1/16W,TP,1005	1	S.N.A	
...4	R4057_T	2007-000174	R-CHIP;47ohm,5%,1/16W,TP,1005	1	S.N.A	
...4	R4165	2007-000174	R-CHIP;47ohm,5%,1/16W,TP,1005	1	S.N.A	
...4	R4166	2007-000174	R-CHIP;47ohm,5%,1/16W,TP,1005	1	S.N.A	
...4	R4198	2007-000174	R-CHIP;47ohm,5%,1/16W,TP,1005	1	S.N.A	
...4	R4199	2007-000174	R-CHIP;47ohm,5%,1/16W,TP,1005	1	S.N.A	
...4	R7266	2007-000174	R-CHIP;47ohm,5%,1/16W,TP,1005	1	S.N.A	
...4	R7267	2007-000174	R-CHIP;47ohm,5%,1/16W,TP,1005	1	S.N.A	
...4	R7268	2007-000174	R-CHIP;47ohm,5%,1/16W,TP,1005	1	S.N.A	
...4	R7269	2007-000174	R-CHIP;47ohm,5%,1/16W,TP,1005	1	S.N.A	
...4	R7271	2007-000174	R-CHIP;47ohm,5%,1/16W,TP,1005	1	S.N.A	
...4	R7272	2007-000174	R-CHIP;47ohm,5%,1/16W,TP,1005	1	S.N.A	
...4	R7327	2007-000174	R-CHIP;47ohm,5%,1/16W,TP,1005	1	S.N.A	
...4	R7328	2007-000174	R-CHIP;47ohm,5%,1/16W,TP,1005	1	S.N.A	
...4	R7329	2007-000174	R-CHIP;47ohm,5%,1/16W,TP,1005	1	S.N.A	
...4	R7330	2007-000174	R-CHIP;47ohm,5%,1/16W,TP,1005	1	S.N.A	
...4	R7331	2007-000174	R-CHIP;47ohm,5%,1/16W,TP,1005	1	S.N.A	
...4	R7332	2007-000174	R-CHIP;47ohm,5%,1/16W,TP,1005	1	S.N.A	
...4	R7334	2007-000174	R-CHIP;47ohm,5%,1/16W,TP,1005	1	S.N.A	
...4	R7348	2007-000174	R-CHIP;47ohm,5%,1/16W,TP,1005	1	S.N.A	
...4	R7351	2007-000174	R-CHIP;47ohm,5%,1/16W,TP,1005	1	S.N.A	

5. Exploded View & Part List

Level	Location No.	Code No.	Description & Specification	Q'ty	SA/SNA	Remark
....4	R7352	2007-000174	R-CHIP;47ohm,5%,1/16W,TP,1005	1	S.N.A	
....4	R7353	2007-000174	R-CHIP;47ohm,5%,1/16W,TP,1005	1	S.N.A	
....4	R7354	2007-000174	R-CHIP;47ohm,5%,1/16W,TP,1005	1	S.N.A	
....4	R7355	2007-000174	R-CHIP;47ohm,5%,1/16W,TP,1005	1	S.N.A	
....4	R7361	2007-000174	R-CHIP;47ohm,5%,1/16W,TP,1005	1	S.N.A	
....4	R7363	2007-000174	R-CHIP;47ohm,5%,1/16W,TP,1005	1	S.N.A	
....4	R7364	2007-000174	R-CHIP;47ohm,5%,1/16W,TP,1005	1	S.N.A	
....4	R7365	2007-000174	R-CHIP;47ohm,5%,1/16W,TP,1005	1	S.N.A	
....4	R7366	2007-000174	R-CHIP;47ohm,5%,1/16W,TP,1005	1	S.N.A	
....4	R7370	2007-000174	R-CHIP;47ohm,5%,1/16W,TP,1005	1	S.N.A	
....4	R7374	2007-000174	R-CHIP;47ohm,5%,1/16W,TP,1005	1	S.N.A	
....4	R7375	2007-000174	R-CHIP;47ohm,5%,1/16W,TP,1005	1	S.N.A	
....4	R7376	2007-000174	R-CHIP;47ohm,5%,1/16W,TP,1005	1	S.N.A	
....4	R7377	2007-000174	R-CHIP;47ohm,5%,1/16W,TP,1005	1	S.N.A	
....4	R7379	2007-000174	R-CHIP;47ohm,5%,1/16W,TP,1005	1	S.N.A	
....4	R7380	2007-000174	R-CHIP;47ohm,5%,1/16W,TP,1005	1	S.N.A	
....4	R7381	2007-000174	R-CHIP;47ohm,5%,1/16W,TP,1005	1	S.N.A	
....4	R7382	2007-000174	R-CHIP;47ohm,5%,1/16W,TP,1005	1	S.N.A	
....4	R7383	2007-000174	R-CHIP;47ohm,5%,1/16W,TP,1005	1	S.N.A	
....4	R7384	2007-000174	R-CHIP;47ohm,5%,1/16W,TP,1005	1	S.N.A	
....4	R7385	2007-000174	R-CHIP;47ohm,5%,1/16W,TP,1005	1	S.N.A	
....4	R7386	2007-000174	R-CHIP;47ohm,5%,1/16W,TP,1005	1	S.N.A	
....4	R7388	2007-000174	R-CHIP;47ohm,5%,1/16W,TP,1005	1	S.N.A	
....4	R7391	2007-000174	R-CHIP;47ohm,5%,1/16W,TP,1005	1	S.N.A	
....4	R7393	2007-000174	R-CHIP;47ohm,5%,1/16W,TP,1005	1	S.N.A	
....4	R7395	2007-000174	R-CHIP;47ohm,5%,1/16W,TP,1005	1	S.N.A	
....4	R7396	2007-000174	R-CHIP;47ohm,5%,1/16W,TP,1005	1	S.N.A	
....4	R7397	2007-000174	R-CHIP;47ohm,5%,1/16W,TP,1005	1	S.N.A	
....4	R7398	2007-000174	R-CHIP;47ohm,5%,1/16W,TP,1005	1	S.N.A	
....4	R7399	2007-000174	R-CHIP;47ohm,5%,1/16W,TP,1005	1	S.N.A	
....4	R7400	2007-000174	R-CHIP;47ohm,5%,1/16W,TP,1005	1	S.N.A	
....4	R7402	2007-000174	R-CHIP;47ohm,5%,1/16W,TP,1005	1	S.N.A	
....4	R7403	2007-000174	R-CHIP;47ohm,5%,1/16W,TP,1005	1	S.N.A	
....4	R7405	2007-000174	R-CHIP;47ohm,5%,1/16W,TP,1005	1	S.N.A	
....4	R7442	2007-000174	R-CHIP;47ohm,5%,1/16W,TP,1005	1	S.N.A	
....4	R3132	2007-000312	R-CHIP;10ohm,5%,1/4W,TP,3216	1	S.N.A	
....4	R3133	2007-000312	R-CHIP;10ohm,5%,1/4W,TP,3216	1	S.N.A	
....4	R3195_4HDM	2007-000312	R-CHIP;10ohm,5%,1/4W,TP,3216	1	S.N.A	
....4	R3196_4HDM	2007-000312	R-CHIP;10ohm,5%,1/4W,TP,3216	1	S.N.A	
....4	R3299	2007-000312	R-CHIP;10ohm,5%,1/4W,TP,3216	1	S.N.A	
....4	R3300	2007-000312	R-CHIP;10ohm,5%,1/4W,TP,3216	1	S.N.A	
....4	R3311	2007-000312	R-CHIP;10ohm,5%,1/4W,TP,3216	1	S.N.A	
....4	R3312	2007-000312	R-CHIP;10ohm,5%,1/4W,TP,3216	1	S.N.A	
....4	R4015_T	2007-000372	R-CHIP;130ohm,5%,1/10W,TP,1608	1	S.A	
....4	R4016_T	2007-000372	R-CHIP;130ohm,5%,1/10W,TP,1608	1	S.A	
....4	R4017_T	2007-000372	R-CHIP;130ohm,5%,1/10W,TP,1608	1	S.A	
....4	R2050	2007-000414	R-CHIP;15ohm,1%,1/10W,TP,1608	1	S.A	
....4	R3006	2007-000458	R-CHIP;18Kohm,5%,1/10W,TP,1608	1	S.A	
....4	R3058	2007-000458	R-CHIP;18Kohm,5%,1/10W,TP,1608	1	S.A	
....4	R1037	2007-000516	R-CHIP;2.7Kohm,1%,1/10W,TP,1608	1	S.A	
....4	R1108	2007-000516	R-CHIP;2.7Kohm,1%,1/10W,TP,1608	1	S.A	

5. Exploded View & Part List

Level	Location No.	Code No.	Description & Specification	Q'ty	SA/SNA	Remark
...4	R1251	2007-000566	R-CHIP;220Kohm,5%,1/16W,TP,1005	1	S.N.A	
...4	R1254	2007-000566	R-CHIP;220Kohm,5%,1/16W,TP,1005	1	S.N.A	
...4	R1114	2007-000583	R-CHIP;22Kohm,1%,1/10W,TP,1608	1	S.A	
...4	R1031	2007-000591	R-CHIP;22ohm,1%,1/10W,TP,1608	1	S.A	
...4	R1029	2007-000606	R-CHIP;240ohm,1%,1/10W,TP,1608	1	S.A	
...4	R5041	2007-000606	R-CHIP;240ohm,1%,1/10W,TP,1608	1	S.A	
...4	R5042	2007-000606	R-CHIP;240ohm,1%,1/10W,TP,1608	1	S.A	
...4	R1038	2007-000683	R-CHIP;3.3Kohm,1%,1/10W,TP,1608	1	S.A	
...4	R3151_CEC	2007-000691	R-CHIP;3.3Mohm,5%,1/10W,TP,1608	1	S.A	
...4	R3022	2007-000736	R-CHIP;30Kohm,1%,1/10W,TP,1608	1	S.A	
...4	R3023	2007-000736	R-CHIP;30Kohm,1%,1/10W,TP,1608	1	S.A	
...4	R2017	2007-000775	R-CHIP;33Kohm,5%,1/16W,TP,1005	1	S.N.A	
...4	R2018	2007-000775	R-CHIP;33Kohm,5%,1/16W,TP,1005	1	S.N.A	
...4	R2019	2007-000775	R-CHIP;33Kohm,5%,1/16W,TP,1005	1	S.N.A	
...4	R2020	2007-000775	R-CHIP;33Kohm,5%,1/16W,TP,1005	1	S.N.A	
...4	R2021	2007-000775	R-CHIP;33Kohm,5%,1/16W,TP,1005	1	S.N.A	
...4	R2022	2007-000775	R-CHIP;33Kohm,5%,1/16W,TP,1005	1	S.N.A	
...4	R2023	2007-000775	R-CHIP;33Kohm,5%,1/16W,TP,1005	1	S.N.A	
...4	R2024	2007-000775	R-CHIP;33Kohm,5%,1/16W,TP,1005	1	S.N.A	
...4	R2025	2007-000775	R-CHIP;33Kohm,5%,1/16W,TP,1005	1	S.N.A	
...4	R2026	2007-000775	R-CHIP;33Kohm,5%,1/16W,TP,1005	1	S.N.A	
...4	R2027	2007-000775	R-CHIP;33Kohm,5%,1/16W,TP,1005	1	S.N.A	
...4	R2028	2007-000775	R-CHIP;33Kohm,5%,1/16W,TP,1005	1	S.N.A	
...4	R3021	2007-000775	R-CHIP;33Kohm,5%,1/16W,TP,1005	1	S.N.A	
...4	R3024	2007-000775	R-CHIP;33Kohm,5%,1/16W,TP,1005	1	S.N.A	
...4	R3050	2007-000775	R-CHIP;33Kohm,5%,1/16W,TP,1005	1	S.N.A	
...4	R3051	2007-000775	R-CHIP;33Kohm,5%,1/16W,TP,1005	1	S.N.A	
...4	R3052	2007-000775	R-CHIP;33Kohm,5%,1/16W,TP,1005	1	S.N.A	
...4	R3053	2007-000775	R-CHIP;33Kohm,5%,1/16W,TP,1005	1	S.N.A	
...4	R1120	2007-000828	R-CHIP;39Kohm,1%,1/10W,TP,1608	1	S.A	
...4	R6034	2007-000842	R-CHIP;3Kohm,1%,1/10W,TP,1608	1	S.A	
...4	R1305	2007-000932	R-CHIP;470ohm,5%,1/16W,TP,1005	1	S.N.A	
...4	R2001	2007-000932	R-CHIP;470ohm,5%,1/16W,TP,1005	1	S.N.A	
...4	R2016	2007-000932	R-CHIP;470ohm,5%,1/16W,TP,1005	1	S.N.A	
...4	R2036	2007-000932	R-CHIP;470ohm,5%,1/16W,TP,1005	1	S.N.A	
...4	R2037	2007-000932	R-CHIP;470ohm,5%,1/16W,TP,1005	1	S.N.A	
...4	R3005	2007-000932	R-CHIP;470ohm,5%,1/16W,TP,1005	1	S.N.A	
...4	R3017	2007-000932	R-CHIP;470ohm,5%,1/16W,TP,1005	1	S.N.A	
...4	R3018	2007-000932	R-CHIP;470ohm,5%,1/16W,TP,1005	1	S.N.A	
...4	R3019	2007-000932	R-CHIP;470ohm,5%,1/16W,TP,1005	1	S.N.A	
...4	R3020	2007-000932	R-CHIP;470ohm,5%,1/16W,TP,1005	1	S.N.A	
...4	R6029	2007-000932	R-CHIP;470ohm,5%,1/16W,TP,1005	1	S.N.A	
...4	R9054	2007-000932	R-CHIP;470ohm,5%,1/16W,TP,1005	1	S.N.A	
...4	R9055	2007-000932	R-CHIP;470ohm,5%,1/16W,TP,1005	1	S.N.A	
...4	R1601	2007-000982	R-CHIP;5.6Kohm,5%,1/16W,TP,1005	1	S.A	
...4	R2053	2007-000987	R-CHIP;5.6ohm,5%,1/10W,TP,1608	1	S.A	
...4	R2054	2007-000987	R-CHIP;5.6ohm,5%,1/10W,TP,1608	1	S.A	
...4	R2055	2007-000987	R-CHIP;5.6ohm,5%,1/10W,TP,1608	1	S.A	
...4	R2056	2007-000987	R-CHIP;5.6ohm,5%,1/10W,TP,1608	1	S.A	
...4	R2080_WO	2007-000987	R-CHIP;5.6ohm,5%,1/10W,TP,1608	1	S.A	
...4	R2081_WO	2007-000987	R-CHIP;5.6ohm,5%,1/10W,TP,1608	1	S.A	

5. Exploded View & Part List

Level	Location No.	Code No.	Description & Specification	Q'ty	SA/SNA	Remark
....4	R1028	2007-000999	R-CHIP;510ohm,1%,1/10W,TP,1608	1	S.A	
....4	R1302_NACH	2007-000999	R-CHIP;510ohm,1%,1/10W,TP,1608	1	S.A	
....4	R3170	2007-000999	R-CHIP;510ohm,1%,1/10W,TP,1608	1	S.A	
....4	R3171	2007-000999	R-CHIP;510ohm,1%,1/10W,TP,1608	1	S.A	
....4	R7409	2007-001044	R-CHIP;56ohm,5%,1/10W,TP,1608	1	S.A	
....4	R9069	2007-001044	R-CHIP;56ohm,5%,1/10W,TP,1608	1	S.A	
....4	R9074	2007-001044	R-CHIP;56ohm,5%,1/10W,TP,1608	1	S.A	
....4	R1110	2007-001068	R-CHIP;6.8Kohm,1%,1/10W,TP,1608	1	S.A	
....4	R3008	2007-001068	R-CHIP;6.8Kohm,1%,1/10W,TP,1608	1	S.A	
....4	R3063	2007-001068	R-CHIP;6.8Kohm,1%,1/10W,TP,1608	1	S.A	
....4	R3015	2007-001119	R-CHIP;680ohm,5%,1/16W,TP,1005	1	S.N.A	
....4	R1113	2007-001175	R-CHIP;8.2Kohm,1%,1/10W,TP,1608	1	S.A	
....4	R2006	2007-001292	R-CHIP;33ohm,5%,1/16W,TP,1005	1	S.N.A	
....4	R2007	2007-001292	R-CHIP;33ohm,5%,1/16W,TP,1005	1	S.N.A	
....4	R2008	2007-001292	R-CHIP;33ohm,5%,1/16W,TP,1005	1	S.N.A	
....4	R2009	2007-001292	R-CHIP;33ohm,5%,1/16W,TP,1005	1	S.N.A	
....4	R2010	2007-001292	R-CHIP;33ohm,5%,1/16W,TP,1005	1	S.N.A	
....4	R2011_NPX	2007-001292	R-CHIP;33ohm,5%,1/16W,TP,1005	1	S.N.A	
....4	R2012	2007-001292	R-CHIP;33ohm,5%,1/16W,TP,1005	1	S.N.A	
....4	R2040	2007-001292	R-CHIP;33ohm,5%,1/16W,TP,1005	1	S.N.A	
....4	R2045	2007-001292	R-CHIP;33ohm,5%,1/16W,TP,1005	1	S.N.A	
....4	R2069_WO	2007-001292	R-CHIP;33ohm,5%,1/16W,TP,1005	1	S.N.A	
....4	R2077_WO	2007-001292	R-CHIP;33ohm,5%,1/16W,TP,1005	1	S.N.A	
....4	R4010	2007-001292	R-CHIP;33ohm,5%,1/16W,TP,1005	1	S.N.A	
....4	R4065	2007-001292	R-CHIP;33ohm,5%,1/16W,TP,1005	1	S.N.A	
....4	R4070	2007-001292	R-CHIP;33ohm,5%,1/16W,TP,1005	1	S.N.A	
....4	R4094	2007-001292	R-CHIP;33ohm,5%,1/16W,TP,1005	1	S.N.A	
....4	R4096	2007-001292	R-CHIP;33ohm,5%,1/16W,TP,1005	1	S.N.A	
....4	R4097	2007-001292	R-CHIP;33ohm,5%,1/16W,TP,1005	1	S.N.A	
....4	R4102	2007-001292	R-CHIP;33ohm,5%,1/16W,TP,1005	1	S.N.A	
....4	R4138	2007-001292	R-CHIP;33ohm,5%,1/16W,TP,1005	1	S.N.A	
....4	R4139	2007-001292	R-CHIP;33ohm,5%,1/16W,TP,1005	1	S.N.A	
....4	R4141	2007-001292	R-CHIP;33ohm,5%,1/16W,TP,1005	1	S.N.A	
....4	R5015	2007-001292	R-CHIP;33ohm,5%,1/16W,TP,1005	1	S.N.A	
....4	R5016	2007-001292	R-CHIP;33ohm,5%,1/16W,TP,1005	1	S.N.A	
....4	R5040	2007-001292	R-CHIP;33ohm,5%,1/16W,TP,1005	1	S.N.A	
....4	R5044	2007-001292	R-CHIP;33ohm,5%,1/16W,TP,1005	1	S.N.A	
....4	R5045	2007-001292	R-CHIP;33ohm,5%,1/16W,TP,1005	1	S.N.A	
....4	R5046	2007-001292	R-CHIP;33ohm,5%,1/16W,TP,1005	1	S.N.A	
....4	R5047	2007-001292	R-CHIP;33ohm,5%,1/16W,TP,1005	1	S.N.A	
....4	R5048	2007-001292	R-CHIP;33ohm,5%,1/16W,TP,1005	1	S.N.A	
....4	R5049	2007-001292	R-CHIP;33ohm,5%,1/16W,TP,1005	1	S.N.A	
....4	R5050	2007-001292	R-CHIP;33ohm,5%,1/16W,TP,1005	1	S.N.A	
....4	R5051	2007-001292	R-CHIP;33ohm,5%,1/16W,TP,1005	1	S.N.A	
....4	R5052	2007-001292	R-CHIP;33ohm,5%,1/16W,TP,1005	1	S.N.A	
....4	R5053	2007-001292	R-CHIP;33ohm,5%,1/16W,TP,1005	1	S.N.A	
....4	R7280	2007-001292	R-CHIP;33ohm,5%,1/16W,TP,1005	1	S.N.A	
....4	R7030	2007-001305	R-CHIP;120ohm,5%,1/16W,TP,1005	1	S.N.A	
....4	R7045	2007-001305	R-CHIP;120ohm,5%,1/16W,TP,1005	1	S.N.A	
....4	R7067	2007-001305	R-CHIP;120ohm,5%,1/16W,TP,1005	1	S.N.A	
....4	R7071	2007-001305	R-CHIP;120ohm,5%,1/16W,TP,1005	1	S.N.A	

5. Exploded View & Part List

Level	Location No.	Code No.	Description & Specification	Q'ty	SA/SNA	Remark
...4	R7368	2007-001308	R-CHIP;200ohm,5%,1/16W,TP,1005	1	S.N.A	
...4	R7369	2007-001308	R-CHIP;200ohm,5%,1/16W,TP,1005	1	S.N.A	
...4	R1015	2007-001313	R-CHIP;330ohm,5%,1/16W,TP,1005	1	S.N.A	
...4	R4081	2007-001313	R-CHIP;330ohm,5%,1/16W,TP,1005	1	S.N.A	
...4	R4085	2007-001313	R-CHIP;330ohm,5%,1/16W,TP,1005	1	S.N.A	
...4	R5102	2007-001313	R-CHIP;330ohm,5%,1/16W,TP,1005	1	S.N.A	
...4	R7242	2007-001313	R-CHIP;330ohm,5%,1/16W,TP,1005	1	S.N.A	
...4	R9030	2007-001313	R-CHIP;330ohm,5%,1/16W,TP,1005	1	S.N.A	
...4	R9072	2007-001313	R-CHIP;330ohm,5%,1/16W,TP,1005	1	S.N.A	
...4	R2031	2007-001325	R-CHIP;3.3Kohm,5%,1/16W,TP,1005	1	S.N.A	
...4	R2048	2007-001325	R-CHIP;3.3Kohm,5%,1/16W,TP,1005	1	S.N.A	
...4	R2059	2007-001325	R-CHIP;3.3Kohm,5%,1/16W,TP,1005	1	S.N.A	
...4	R2073_WO	2007-001325	R-CHIP;3.3Kohm,5%,1/16W,TP,1005	1	S.N.A	
...4	R6032	2007-001325	R-CHIP;3.3Kohm,5%,1/16W,TP,1005	1	S.N.A	
...4	R7333	2007-001325	R-CHIP;3.3Kohm,5%,1/16W,TP,1005	1	S.N.A	
...4	R7335	2007-001325	R-CHIP;3.3Kohm,5%,1/16W,TP,1005	1	S.N.A	
...4	R7358	2007-001325	R-CHIP;3.3Kohm,5%,1/16W,TP,1005	1	S.N.A	
...4	R7408	2007-001325	R-CHIP;3.3Kohm,5%,1/16W,TP,1005	1	S.N.A	
...4	R1131	2007-002425	R-CHIP;1ohm,5%,1/10W,TP,1608	1	S.N.A	
...4	R1134_NACH	2007-002425	R-CHIP;1ohm,5%,1/10W,TP,1608	1	S.N.A	
...4	R1135_FAN	2007-002425	R-CHIP;1ohm,5%,1/10W,TP,1608	1	S.N.A	
...4	R1136	2007-002425	R-CHIP;1ohm,5%,1/10W,TP,1608	1	S.N.A	
...4	R1137	2007-002425	R-CHIP;1ohm,5%,1/10W,TP,1608	1	S.N.A	
...4	R1138	2007-002425	R-CHIP;1ohm,5%,1/10W,TP,1608	1	S.N.A	
...4	R5104	2007-002425	R-CHIP;1ohm,5%,1/10W,TP,1608	1	S.N.A	
...4	R5105	2007-002425	R-CHIP;1ohm,5%,1/10W,TP,1608	1	S.N.A	
...4	R1021	2007-007107	R-CHIP;100Kohm,1%,1/16W,TP,1005	1	S.N.A	
...4	R1256	2007-007107	R-CHIP;100Kohm,1%,1/16W,TP,1005	1	S.N.A	
...4	R5031	2007-007107	R-CHIP;100Kohm,1%,1/16W,TP,1005	1	S.N.A	
...4	R9033	2007-007107	R-CHIP;100Kohm,1%,1/16W,TP,1005	1	S.N.A	
...4	R9571	2007-007107	R-CHIP;100Kohm,1%,1/16W,TP,1005	1	S.N.A	
...4	R9572	2007-007107	R-CHIP;100Kohm,1%,1/16W,TP,1005	1	S.N.A	
...4	R9573	2007-007107	R-CHIP;100Kohm,1%,1/16W,TP,1005	1	S.N.A	
...4	R9574	2007-007107	R-CHIP;100Kohm,1%,1/16W,TP,1005	1	S.N.A	
...4	R9575	2007-007107	R-CHIP;100Kohm,1%,1/16W,TP,1005	1	S.N.A	
...4	R1602	2007-007136	R-CHIP;4.7Kohm,1%,1/16W,TP,1005	1	S.N.A	
...4	R1603	2007-007136	R-CHIP;4.7Kohm,1%,1/16W,TP,1005	1	S.N.A	
...4	R1604	2007-007136	R-CHIP;4.7Kohm,1%,1/16W,TP,1005	1	S.N.A	
...4	R1605	2007-007136	R-CHIP;4.7Kohm,1%,1/16W,TP,1005	1	S.N.A	
...4	R2068	2007-007136	R-CHIP;4.7Kohm,1%,1/16W,TP,1005	1	S.N.A	
...4	R7139	2007-007136	R-CHIP;4.7Kohm,1%,1/16W,TP,1005	1	S.N.A	
...4	R4146	2007-007226	R-CHIP;49.9ohm,1%,1/10W,TP,1608	1	S.A	
...4	R7123	2007-007226	R-CHIP;49.9ohm,1%,1/10W,TP,1608	1	S.A	
...4	R9027	2007-007309	R-CHIP;12Kohm,1%,1/16W,TP,1005	1	S.A	
...4	R1051	2007-007312	R-CHIP;20Kohm,1%,1/16W,TP,1005	1	S.A	
...4	R9032	2007-007316	R-CHIP;3.3Kohm,1%,1/16W,TP,1005	1	S.N.A	
...4	R1046	2007-007318	R-CHIP;1Kohm,1%,1/16W,TP,1005	1	S.N.A	
...4	R2046	2007-007318	R-CHIP;1Kohm,1%,1/16W,TP,1005	1	S.N.A	
...4	R2078_WO	2007-007318	R-CHIP;1Kohm,1%,1/16W,TP,1005	1	S.N.A	
...4	R4119	2007-007318	R-CHIP;1Kohm,1%,1/16W,TP,1005	1	S.N.A	
...4	R4120	2007-007318	R-CHIP;1Kohm,1%,1/16W,TP,1005	1	S.N.A	

5. Exploded View & Part List

Level	Location No.	Code No.	Description & Specification	Q'ty	SA/SNA	Remark
....4	R1030	2007-007469	R-CHIP;110ohm,1%,1/16W,TP,1005	1	S.N.A	
....4	R5103	2007-007469	R-CHIP;110ohm,1%,1/16W,TP,1005	1	S.N.A	
....4	R1033	2007-007470	R-CHIP;7.5Kohm,1%,1/16W,TP,1005	1	S.N.A	
....4	R7413	2007-007470	R-CHIP;7.5Kohm,1%,1/16W,TP,1005	1	S.N.A	
....4	R7414	2007-007470	R-CHIP;7.5Kohm,1%,1/16W,TP,1005	1	S.N.A	
....4	R9031	2007-007528	R-CHIP;1.5Kohm,1%,1/16W,TP,1005	1	S.A	
....4	R3615	2007-007587	R-CHIP;3.6Kohm,1%,1/16W,TP,1005	1	S.N.A	
....4	R1048	2007-007698	R-CHIP;5.1Kohm,1%,1/16W,TP,1005	1	S.N.A	
....4	R4087	2007-007698	R-CHIP;5.1Kohm,1%,1/16W,TP,1005	1	S.N.A	
....4	R1115	2007-007723	R-CHIP;75Kohm,1%,1/10W,TP,1608	1	S.A	
....4	R9029	2007-007791	R-CHIP;9.1Kohm,1%,1/16W,TP,1005	1	S.N.A	
....4	R3001	2007-008015	R-CHIP;75ohm,1%,1/16W,TP,1005	1	S.N.A	
....4	R3003	2007-008015	R-CHIP;75ohm,1%,1/16W,TP,1005	1	S.N.A	
....4	R3007	2007-008015	R-CHIP;75ohm,1%,1/16W,TP,1005	1	S.N.A	
....4	R3031	2007-008015	R-CHIP;75ohm,1%,1/16W,TP,1005	1	S.N.A	
....4	R3032	2007-008015	R-CHIP;75ohm,1%,1/16W,TP,1005	1	S.N.A	
....4	R3033	2007-008015	R-CHIP;75ohm,1%,1/16W,TP,1005	1	S.N.A	
....4	R3046	2007-008015	R-CHIP;75ohm,1%,1/16W,TP,1005	1	S.N.A	
....4	R3057	2007-008015	R-CHIP;75ohm,1%,1/16W,TP,1005	1	S.N.A	
....4	R3066	2007-008015	R-CHIP;75ohm,1%,1/16W,TP,1005	1	S.N.A	
....4	R3067	2007-008015	R-CHIP;75ohm,1%,1/16W,TP,1005	1	S.N.A	
....4	R3068	2007-008015	R-CHIP;75ohm,1%,1/16W,TP,1005	1	S.N.A	
....4	R3105_NSID	2007-008015	R-CHIP;75ohm,1%,1/16W,TP,1005	1	S.N.A	
....4	R3110	2007-008015	R-CHIP;75ohm,1%,1/16W,TP,1005	1	S.N.A	
....4	R3113	2007-008015	R-CHIP;75ohm,1%,1/16W,TP,1005	1	S.N.A	
....4	R3164	2007-008015	R-CHIP;75ohm,1%,1/16W,TP,1005	1	S.N.A	
....4	R3165	2007-008015	R-CHIP;75ohm,1%,1/16W,TP,1005	1	S.N.A	
....4	R3166	2007-008015	R-CHIP;75ohm,1%,1/16W,TP,1005	1	S.N.A	
....4	R5029	2007-008015	R-CHIP;75ohm,1%,1/16W,TP,1005	1	S.N.A	
....4	R9048	2007-008015	R-CHIP;75ohm,1%,1/16W,TP,1005	1	S.N.A	
....4	R9049	2007-008015	R-CHIP;75ohm,1%,1/16W,TP,1005	1	S.N.A	
....4	R9052	2007-008015	R-CHIP;75ohm,1%,1/16W,TP,1005	1	S.N.A	
....4	R9053	2007-008015	R-CHIP;75ohm,1%,1/16W,TP,1005	1	S.N.A	
....4	R9039	2007-008298	R-CHIP;49.9ohm,1%,1/16W,TP,1005	1	S.A	
....4	R9040	2007-008298	R-CHIP;49.9ohm,1%,1/16W,TP,1005	1	S.A	
....4	R9041	2007-008298	R-CHIP;49.9ohm,1%,1/16W,TP,1005	1	S.A	
....4	R9042	2007-008298	R-CHIP;49.9ohm,1%,1/16W,TP,1005	1	S.A	
....4	R3625	2007-008429	R-CHIP;499ohm,1%,1/16W,TP,1005	1	S.N.A	
....4	R2051	2007-008649	R-CHIP;220ohm,1%,1/16W,TP,1005	1	S.N.A	
....4	R3016	2007-008649	R-CHIP;220ohm,1%,1/16W,TP,1005	1	S.N.A	
....4	RA7002	2011-000002	R-NETWORK;22ohm,5%,1/16W,L,CHIP,8P,TP,32	1	S.A	
....4	RA7003	2011-000002	R-NETWORK;22ohm,5%,1/16W,L,CHIP,8P,TP,32	1	S.A	
....4	RA7004	2011-000002	R-NETWORK;22ohm,5%,1/16W,L,CHIP,8P,TP,32	1	S.A	
....4	RA7005	2011-000002	R-NETWORK;22ohm,5%,1/16W,L,CHIP,8P,TP,32	1	S.A	
....4	RA7006	2011-000002	R-NETWORK;22ohm,5%,1/16W,L,CHIP,8P,TP,32	1	S.A	
....4	RA7007	2011-000002	R-NETWORK;22ohm,5%,1/16W,L,CHIP,8P,TP,32	1	S.A	
....4	RA7008	2011-000002	R-NETWORK;22ohm,5%,1/16W,L,CHIP,8P,TP,32	1	S.A	
....4	RA7009	2011-000002	R-NETWORK;22ohm,5%,1/16W,L,CHIP,8P,TP,32	1	S.A	
....4	RA7072	2011-000002	R-NETWORK;22ohm,5%,1/16W,L,CHIP,8P,TP,32	1	S.A	
....4	RA7073	2011-000002	R-NETWORK;22ohm,5%,1/16W,L,CHIP,8P,TP,32	1	S.A	
....4	RA7074	2011-000002	R-NETWORK;22ohm,5%,1/16W,L,CHIP,8P,TP,32	1	S.A	

5. Exploded View & Part List

Level	Location No.	Code No.	Description & Specification	Q'ty	SA/SNA	Remark
...4	RA7075	2011-000002	R-NETWORK;22ohm,5%,1/16W,L,CHIP,8P,TP,32	1	S.A	
...4	RA7076	2011-000002	R-NETWORK;22ohm,5%,1/16W,L,CHIP,8P,TP,32	1	S.A	
...4	RA7077	2011-000002	R-NETWORK;22ohm,5%,1/16W,L,CHIP,8P,TP,32	1	S.A	
...4	RA7078	2011-000002	R-NETWORK;22ohm,5%,1/16W,L,CHIP,8P,TP,32	1	S.A	
...4	RA7079	2011-000002	R-NETWORK;22ohm,5%,1/16W,L,CHIP,8P,TP,32	1	S.A	
...4	RA7080	2011-000002	R-NETWORK;22ohm,5%,1/16W,L,CHIP,8P,TP,32	1	S.A	
...4	RA7081	2011-000002	R-NETWORK;22ohm,5%,1/16W,L,CHIP,8P,TP,32	1	S.A	
...4	RA7082	2011-000002	R-NETWORK;22ohm,5%,1/16W,L,CHIP,8P,TP,32	1	S.A	
...4	RA7083	2011-000002	R-NETWORK;22ohm,5%,1/16W,L,CHIP,8P,TP,32	1	S.A	
...4	RA7098	2011-000002	R-NETWORK;22ohm,5%,1/16W,L,CHIP,8P,TP,32	1	S.A	
...4	RA7099	2011-000002	R-NETWORK;22ohm,5%,1/16W,L,CHIP,8P,TP,32	1	S.A	
...4	RA7100	2011-000002	R-NETWORK;22ohm,5%,1/16W,L,CHIP,8P,TP,32	1	S.A	
...4	RA7101	2011-000002	R-NETWORK;22ohm,5%,1/16W,L,CHIP,8P,TP,32	1	S.A	
...4	RA4074	2011-000585	R-NETWORK;47ohm,5%,1/16W,L,CHIP,8P,TP,3.	1	S.N.A	
...4	RA4075	2011-000585	R-NETWORK;47ohm,5%,1/16W,L,CHIP,8P,TP,3.	1	S.N.A	
...4	RA4076	2011-000585	R-NETWORK;47ohm,5%,1/16W,L,CHIP,8P,TP,3.	1	S.N.A	
...4	RA4077	2011-000585	R-NETWORK;47ohm,5%,1/16W,L,CHIP,8P,TP,3.	1	S.N.A	
...4	RA4078	2011-000585	R-NETWORK;47ohm,5%,1/16W,L,CHIP,8P,TP,3.	1	S.N.A	
...4	RA4079	2011-000585	R-NETWORK;47ohm,5%,1/16W,L,CHIP,8P,TP,3.	1	S.N.A	
...4	RA7257	2011-000585	R-NETWORK;47ohm,5%,1/16W,L,CHIP,8P,TP,3.	1	S.N.A	
...4	RA7258	2011-000585	R-NETWORK;47ohm,5%,1/16W,L,CHIP,8P,TP,3.	1	S.N.A	
...4	RA7259	2011-000585	R-NETWORK;47ohm,5%,1/16W,L,CHIP,8P,TP,3.	1	S.N.A	
...4	RA7260	2011-000585	R-NETWORK;47ohm,5%,1/16W,L,CHIP,8P,TP,3.	1	S.N.A	
...4	RA7261	2011-000585	R-NETWORK;47ohm,5%,1/16W,L,CHIP,8P,TP,3.	1	S.N.A	
...4	RA7262	2011-000585	R-NETWORK;47ohm,5%,1/16W,L,CHIP,8P,TP,3.	1	S.N.A	
...4	RA7263	2011-000585	R-NETWORK;47ohm,5%,1/16W,L,CHIP,8P,TP,3.	1	S.N.A	
...4	RA7264	2011-000585	R-NETWORK;47ohm,5%,1/16W,L,CHIP,8P,TP,3.	1	S.N.A	
...4	RA7265	2011-000585	R-NETWORK;47ohm,5%,1/16W,L,CHIP,8P,TP,3.	1	S.N.A	
...4	RA3001	2011-000651	R-NETWORK;10ohm,5%,1/16W,L,CHIP,8P,TP,32	1	S.N.A	
...4	RA3002	2011-000651	R-NETWORK;10ohm,5%,1/16W,L,CHIP,8P,TP,32	1	S.N.A	
...4	RA7010	2011-000881	R-NETWORK;33ohm,5%,1/16W,L,CHIP,8P,TP,3.	1	S.N.A	
...4	RA7011	2011-000881	R-NETWORK;33ohm,5%,1/16W,L,CHIP,8P,TP,3.	1	S.N.A	
...4	RA7012	2011-000881	R-NETWORK;33ohm,5%,1/16W,L,CHIP,8P,TP,3.	1	S.N.A	
...4	RA7119	2011-000881	R-NETWORK;33ohm,5%,1/16W,L,CHIP,8P,TP,3.	1	S.N.A	
...4	RA7120	2011-000881	R-NETWORK;33ohm,5%,1/16W,L,CHIP,8P,TP,3.	1	S.N.A	
...4	RA7121	2011-000881	R-NETWORK;33ohm,5%,1/16W,L,CHIP,8P,TP,3.	1	S.N.A	
...4	RA7301	2011-000881	R-NETWORK;33ohm,5%,1/16W,L,CHIP,8P,TP,3.	1	S.N.A	
...4	RA7302	2011-000881	R-NETWORK;33ohm,5%,1/16W,L,CHIP,8P,TP,3.	1	S.N.A	
...4	RA7303	2011-000881	R-NETWORK;33ohm,5%,1/16W,L,CHIP,8P,TP,3.	1	S.N.A	
...4	RA3004_NSI	2011-001001	R-NETWORK;0ohm,5%,1/16W,L,CHIP,8P,TP,3.2	1	S.A	
...4	RA3005_NSI	2011-001001	R-NETWORK;0ohm,5%,1/16W,L,CHIP,8P,TP,3.2	1	S.A	
...4	RA3006	2011-001001	R-NETWORK;0ohm,5%,1/16W,L,CHIP,8P,TP,3.2	1	S.A	
...4	RA3007	2011-001001	R-NETWORK;0ohm,5%,1/16W,L,CHIP,8P,TP,3.2	1	S.A	
...4	RA3008	2011-001001	R-NETWORK;0ohm,5%,1/16W,L,CHIP,8P,TP,3.2	1	S.A	
...4	RA3009	2011-001001	R-NETWORK;0ohm,5%,1/16W,L,CHIP,8P,TP,3.2	1	S.A	
...4	RA3010_NSI	2011-001001	R-NETWORK;0ohm,5%,1/16W,L,CHIP,8P,TP,3.2	1	S.A	
...4	RA4001	2011-001001	R-NETWORK;0ohm,5%,1/16W,L,CHIP,8P,TP,3.2	1	S.A	
...4	RA4002	2011-001001	R-NETWORK;0ohm,5%,1/16W,L,CHIP,8P,TP,3.2	1	S.A	
...4	RA4003	2011-001001	R-NETWORK;0ohm,5%,1/16W,L,CHIP,8P,TP,3.2	1	S.A	
...4	RA4004	2011-001001	R-NETWORK;0ohm,5%,1/16W,L,CHIP,8P,TP,3.2	1	S.A	
...4	RA4005	2011-001001	R-NETWORK;0ohm,5%,1/16W,L,CHIP,8P,TP,3.2	1	S.A	

5. Exploded View & Part List

Level	Location No.	Code No.	Description & Specification	Q'ty	SA/SNA	Remark
....4	RA6001	2011-001001	R-NETWORK;0ohm,5%,1/16W,L,CHIP,8P,TP,3.2	1	S.A	
....4	RA6058	2011-001001	R-NETWORK;0ohm,5%,1/16W,L,CHIP,8P,TP,3.2	1	S.A	
....4	RA6059	2011-001001	R-NETWORK;0ohm,5%,1/16W,L,CHIP,8P,TP,3.2	1	S.A	
....4	RA6060	2011-001001	R-NETWORK;0ohm,5%,1/16W,L,CHIP,8P,TP,3.2	1	S.A	
....4	RA6061	2011-001001	R-NETWORK;0ohm,5%,1/16W,L,CHIP,8P,TP,3.2	1	S.A	
....4	RA6062	2011-001001	R-NETWORK;0ohm,5%,1/16W,L,CHIP,8P,TP,3.2	1	S.A	
....4	RA6063	2011-001001	R-NETWORK;0ohm,5%,1/16W,L,CHIP,8P,TP,3.2	1	S.A	
....4	RA4143	2011-001093	R-NETWORK;100ohm,5%,1/16W,L,CHIP,8P,TP,3	1	S.A	
....4	RA4144	2011-001093	R-NETWORK;100ohm,5%,1/16W,L,CHIP,8P,TP,3	1	S.A	
....4	RA4145	2011-001093	R-NETWORK;100ohm,5%,1/16W,L,CHIP,8P,TP,3	1	S.A	
....4	RA4146	2011-001093	R-NETWORK;100ohm,5%,1/16W,L,CHIP,8P,TP,3	1	S.A	
....4	RA4147	2011-001093	R-NETWORK;100ohm,5%,1/16W,L,CHIP,8P,TP,3	1	S.A	
....4	RA4148	2011-001093	R-NETWORK;100ohm,5%,1/16W,L,CHIP,8P,TP,3	1	S.A	
....4	RA4153	2011-001093	R-NETWORK;100ohm,5%,1/16W,L,CHIP,8P,TP,3	1	S.A	
....4	RA7001	2011-001093	R-NETWORK;100ohm,5%,1/16W,L,CHIP,8P,TP,3	1	S.A	
....4	RA7013	2011-001093	R-NETWORK;100ohm,5%,1/16W,L,CHIP,8P,TP,3	1	S.A	
....4	RA7014	2011-001093	R-NETWORK;100ohm,5%,1/16W,L,CHIP,8P,TP,3	1	S.A	
....4	RA7015	2011-001093	R-NETWORK;100ohm,5%,1/16W,L,CHIP,8P,TP,3	1	S.A	
....4	RA7016	2011-001093	R-NETWORK;100ohm,5%,1/16W,L,CHIP,8P,TP,3	1	S.A	
....4	RA7017	2011-001093	R-NETWORK;100ohm,5%,1/16W,L,CHIP,8P,TP,3	1	S.A	
....4	RA7018	2011-001093	R-NETWORK;100ohm,5%,1/16W,L,CHIP,8P,TP,3	1	S.A	
....4	RA7019	2011-001093	R-NETWORK;100ohm,5%,1/16W,L,CHIP,8P,TP,3	1	S.A	
....4	RA7020	2011-001093	R-NETWORK;100ohm,5%,1/16W,L,CHIP,8P,TP,3	1	S.A	
....4	RA7032	2011-001093	R-NETWORK;100ohm,5%,1/16W,L,CHIP,8P,TP,3	1	S.A	
....4	RA7033	2011-001093	R-NETWORK;100ohm,5%,1/16W,L,CHIP,8P,TP,3	1	S.A	
....4	RA7034	2011-001093	R-NETWORK;100ohm,5%,1/16W,L,CHIP,8P,TP,3	1	S.A	
....4	RA7035	2011-001093	R-NETWORK;100ohm,5%,1/16W,L,CHIP,8P,TP,3	1	S.A	
....4	RA7036	2011-001093	R-NETWORK;100ohm,5%,1/16W,L,CHIP,8P,TP,3	1	S.A	
....4	RA7046	2011-001093	R-NETWORK;100ohm,5%,1/16W,L,CHIP,8P,TP,3	1	S.A	
....4	RA7047	2011-001093	R-NETWORK;100ohm,5%,1/16W,L,CHIP,8P,TP,3	1	S.A	
....4	RA7048	2011-001093	R-NETWORK;100ohm,5%,1/16W,L,CHIP,8P,TP,3	1	S.A	
....4	RA7049	2011-001093	R-NETWORK;100ohm,5%,1/16W,L,CHIP,8P,TP,3	1	S.A	
....4	RA7050	2011-001093	R-NETWORK;100ohm,5%,1/16W,L,CHIP,8P,TP,3	1	S.A	
....4	RA7051	2011-001093	R-NETWORK;100ohm,5%,1/16W,L,CHIP,8P,TP,3	1	S.A	
....4	RA7052	2011-001093	R-NETWORK;100ohm,5%,1/16W,L,CHIP,8P,TP,3	1	S.A	
....4	RA7053	2011-001093	R-NETWORK;100ohm,5%,1/16W,L,CHIP,8P,TP,3	1	S.A	
....4	RA7062	2011-001093	R-NETWORK;100ohm,5%,1/16W,L,CHIP,8P,TP,3	1	S.A	
....4	RA7063	2011-001093	R-NETWORK;100ohm,5%,1/16W,L,CHIP,8P,TP,3	1	S.A	
....4	RA7064	2011-001093	R-NETWORK;100ohm,5%,1/16W,L,CHIP,8P,TP,3	1	S.A	
....4	RA7065	2011-001093	R-NETWORK;100ohm,5%,1/16W,L,CHIP,8P,TP,3	1	S.A	
....4	C1088	2203-000125	C-CER,CHIP;1.2nF,10%,50V,X7R,TP,1608,-	1	S.A	
....4	C1098	2203-000125	C-CER,CHIP;1.2nF,10%,50V,X7R,TP,1608,-	1	S.A	
....4	C1082	2203-000189	C-CER,CHIP;100nF,+80-20%,25V,Y5V,1608	1	S.N.A	
....4	C1089	2203-000189	C-CER,CHIP;100nF,+80-20%,25V,Y5V,1608	1	S.N.A	
....4	C1091	2203-000189	C-CER,CHIP;100nF,+80-20%,25V,Y5V,1608	1	S.N.A	
....4	C1097	2203-000189	C-CER,CHIP;100nF,+80-20%,25V,Y5V,1608	1	S.N.A	
....4	C4151	2203-000189	C-CER,CHIP;100nF,+80-20%,25V,Y5V,1608	1	S.N.A	
....4	C2052	2203-000233	C-CER,CHIP;0.1nF,5%,50V,C0G,1005	1	S.A	
....4	C2097_WO	2203-000233	C-CER,CHIP;0.1nF,5%,50V,C0G,1005	1	S.A	
....4	C3003	2203-000233	C-CER,CHIP;0.1nF,5%,50V,C0G,1005	1	S.A	
....4	C3005	2203-000233	C-CER,CHIP;0.1nF,5%,50V,C0G,1005	1	S.A	

5. Exploded View & Part List

Level	Location No.	Code No.	Description & Specification	Q'ty	SA/SNA	Remark
...4	C3013	2203-000233	C-CER,CHIP;0.1nF,5%,50V,C0G,1005	1	S.A	
...4	C3019	2203-000233	C-CER,CHIP;0.1nF,5%,50V,C0G,1005	1	S.A	
...4	C3021	2203-000233	C-CER,CHIP;0.1nF,5%,50V,C0G,1005	1	S.A	
...4	C3028	2203-000233	C-CER,CHIP;0.1nF,5%,50V,C0G,1005	1	S.A	
...4	C3029	2203-000233	C-CER,CHIP;0.1nF,5%,50V,C0G,1005	1	S.A	
...4	C3030	2203-000233	C-CER,CHIP;0.1nF,5%,50V,C0G,1005	1	S.A	
...4	C3073	2203-000233	C-CER,CHIP;0.1nF,5%,50V,C0G,1005	1	S.A	
...4	C7232	2203-000233	C-CER,CHIP;0.1nF,5%,50V,C0G,1005	1	S.A	
...4	C7234	2203-000233	C-CER,CHIP;0.1nF,5%,50V,C0G,1005	1	S.A	
...4	C1035	2203-000257	C-CER,CHIP;10nF,10%,50V,X7R,TP,1608	1	S.A	
...4	C1036	2203-000257	C-CER,CHIP;10nF,10%,50V,X7R,TP,1608	1	S.A	
...4	C1081	2203-000257	C-CER,CHIP;10nF,10%,50V,X7R,TP,1608	1	S.A	
...4	C1083	2203-000257	C-CER,CHIP;10nF,10%,50V,X7R,TP,1608	1	S.A	
...4	C4112	2203-000332	C-CER,CHIP;0.012nF,5%,50V,C0G,1608	1	S.A	
...4	C4113	2203-000332	C-CER,CHIP;0.012nF,5%,50V,C0G,1608	1	S.A	
...4	C3010	2203-000386	C-CER,CHIP;0.015nF,5%,50V,C0G,1005	1	S.A	
...4	C3011	2203-000386	C-CER,CHIP;0.015nF,5%,50V,C0G,1005	1	S.A	
...4	C3012	2203-000386	C-CER,CHIP;0.015nF,5%,50V,C0G,1005	1	S.A	
...4	C3022	2203-000386	C-CER,CHIP;0.015nF,5%,50V,C0G,1005	1	S.A	
...4	C3023	2203-000386	C-CER,CHIP;0.015nF,5%,50V,C0G,1005	1	S.A	
...4	C3024	2203-000386	C-CER,CHIP;0.015nF,5%,50V,C0G,1005	1	S.A	
...4	C1084	2203-000405	C-CER,CHIP;0.18nF,5%,50V,C0G,1608	1	S.N.A	
...4	C1092	2203-000405	C-CER,CHIP;0.18nF,5%,50V,C0G,1608	1	S.N.A	
...4	C1154	2203-000405	C-CER,CHIP;0.18nF,5%,50V,C0G,1608	1	S.N.A	
...4	C1157	2203-000405	C-CER,CHIP;0.18nF,5%,50V,C0G,1608	1	S.N.A	
...4	C4055_T	2203-000425	C-CER,CHIP;0.018nF,5%,50V,C0G,1005	1	S.A	
...4	C1512	2203-000438	C-CER,CHIP;1nF,10%,50V,X7R,1005	1	S.A	
...4	C2053	2203-000438	C-CER,CHIP;1nF,10%,50V,X7R,1005	1	S.A	
...4	C2069	2203-000438	C-CER,CHIP;1nF,10%,50V,X7R,1005	1	S.A	
...4	C2070	2203-000438	C-CER,CHIP;1nF,10%,50V,X7R,1005	1	S.A	
...4	C2071	2203-000438	C-CER,CHIP;1nF,10%,50V,X7R,1005	1	S.A	
...4	C2072	2203-000438	C-CER,CHIP;1nF,10%,50V,X7R,1005	1	S.A	
...4	C2073	2203-000438	C-CER,CHIP;1nF,10%,50V,X7R,1005	1	S.A	
...4	C2096_WO	2203-000438	C-CER,CHIP;1nF,10%,50V,X7R,1005	1	S.A	
...4	C2118_WO	2203-000438	C-CER,CHIP;1nF,10%,50V,X7R,1005	1	S.A	
...4	C2119_WO	2203-000438	C-CER,CHIP;1nF,10%,50V,X7R,1005	1	S.A	
...4	C3043_NSID	2203-000438	C-CER,CHIP;1nF,10%,50V,X7R,1005	1	S.A	
...4	C3047_NSID	2203-000438	C-CER,CHIP;1nF,10%,50V,X7R,1005	1	S.A	
...4	C3305_FAN	2203-000438	C-CER,CHIP;1nF,10%,50V,X7R,1005	1	S.A	
...4	C3306_FAN	2203-000438	C-CER,CHIP;1nF,10%,50V,X7R,1005	1	S.A	
...4	C4045	2203-000438	C-CER,CHIP;1nF,10%,50V,X7R,1005	1	S.A	
...4	C4046	2203-000438	C-CER,CHIP;1nF,10%,50V,X7R,1005	1	S.A	
...4	C4051	2203-000438	C-CER,CHIP;1nF,10%,50V,X7R,1005	1	S.A	
...4	C4052	2203-000438	C-CER,CHIP;1nF,10%,50V,X7R,1005	1	S.A	
...4	C4077	2203-000438	C-CER,CHIP;1nF,10%,50V,X7R,1005	1	S.A	
...4	C4078	2203-000438	C-CER,CHIP;1nF,10%,50V,X7R,1005	1	S.A	
...4	C4116	2203-000438	C-CER,CHIP;1nF,10%,50V,X7R,1005	1	S.A	
...4	C5030	2203-000438	C-CER,CHIP;1nF,10%,50V,X7R,1005	1	S.A	
...4	C6017	2203-000438	C-CER,CHIP;1nF,10%,50V,X7R,1005	1	S.A	
...4	C6018	2203-000438	C-CER,CHIP;1nF,10%,50V,X7R,1005	1	S.A	
...4	C1021	2203-000489	C-CER,CHIP;2.2nF,10%,50V,X7R,1005	1	S.A	

5. Exploded View & Part List

Level	Location No.	Code No.	Description & Specification	Q'ty	SA/SNA	Remark
...4	C3002	2203-000489	C-CER,CHIP;2.2nF,10%,50V,X7R,1005	1	S.A	
...4	C3004	2203-000489	C-CER,CHIP;2.2nF,10%,50V,X7R,1005	1	S.A	
...4	C3018	2203-000489	C-CER,CHIP;2.2nF,10%,50V,X7R,1005	1	S.A	
...4	C3020	2203-000489	C-CER,CHIP;2.2nF,10%,50V,X7R,1005	1	S.A	
...4	C4103	2203-000550	C-CER,CHIP;0.02nF,5%,50V,C0G,1005	1	S.N.A	
...4	C4107	2203-000550	C-CER,CHIP;0.02nF,5%,50V,C0G,1005	1	S.N.A	
...4	C7246	2203-000550	C-CER,CHIP;0.02nF,5%,50V,C0G,1005	1	S.N.A	
...4	C7253	2203-000550	C-CER,CHIP;0.02nF,5%,50V,C0G,1005	1	S.N.A	
...4	C9010	2203-000550	C-CER,CHIP;0.02nF,5%,50V,C0G,1005	1	S.N.A	
...4	C9013	2203-000550	C-CER,CHIP;0.02nF,5%,50V,C0G,1005	1	S.N.A	
...4	C4100	2203-000627	C-CER,CHIP;0.022nF,5%,50V,C0G,1005	1	S.N.A	
...4	C1085	2203-000714	C-CER,CHIP;3.3nF,10%,50V,X7R,TP,1005,-	1	S.A	
...4	C3100_NSID	2203-000783	C-CER,CHIP;0.33nF,5%,50V,C0G,1608	1	S.A	
...4	C3008	2203-000812	C-CER,CHIP;.033nF,5%,50V,C0G,-,1005	1	S.A	
...4	C3009	2203-000812	C-CER,CHIP;.033nF,5%,50V,C0G,-,1005	1	S.A	
...4	C9008	2203-000815	C-CER,CHIP;0.033nF,5%,50V,C0G,1608	1	S.A	
...4	C9108	2203-000815	C-CER,CHIP;0.033nF,5%,50V,C0G,1608	1	S.A	
...4	C1162	2203-000925	C-CER,CHIP;470nF,+80-20%,50V,Y5V,2012	1	S.A	
...4	C1201	2203-000925	C-CER,CHIP;470nF,+80-20%,50V,Y5V,2012	1	S.A	
...4	C1203	2203-000925	C-CER,CHIP;470nF,+80-20%,50V,Y5V,2012	1	S.A	
...4	C2074	2203-000925	C-CER,CHIP;470nF,+80-20%,50V,Y5V,2012	1	S.A	
...4	C2075	2203-000925	C-CER,CHIP;470nF,+80-20%,50V,Y5V,2012	1	S.A	
...4	C2120_WO	2203-000925	C-CER,CHIP;470nF,+80-20%,50V,Y5V,2012	1	S.A	
...4	C1101	2203-000975	C-CER,CHIP;47nF,10%,25V,X7R,TP,1608,-	1	S.N.A	
...4	C3001	2203-000995	C-CER,CHIP;0.047nF,5%,50V,C0G,1005	1	S.A	
...4	C3017	2203-000995	C-CER,CHIP;0.047nF,5%,50V,C0G,1005	1	S.A	
...4	C3049_NSID	2203-000995	C-CER,CHIP;0.047nF,5%,50V,C0G,1005	1	S.A	
...4	C4099	2203-000995	C-CER,CHIP;0.047nF,5%,50V,C0G,1005	1	S.A	
...4	C4101	2203-000995	C-CER,CHIP;0.047nF,5%,50V,C0G,1005	1	S.A	
...4	C5002	2203-000995	C-CER,CHIP;0.047nF,5%,50V,C0G,1005	1	S.A	
...4	C6041	2203-000995	C-CER,CHIP;0.047nF,5%,50V,C0G,1005	1	S.A	
...4	C6042	2203-000995	C-CER,CHIP;0.047nF,5%,50V,C0G,1005	1	S.A	
...4	C4059_T	2203-001153	C-CER,CHIP;0.068nF,5%,50V,NP0,1005	1	S.A	
...4	C4060_T	2203-001153	C-CER,CHIP;0.068nF,5%,50V,NP0,1005	1	S.A	
...4	C4061_T	2203-001153	C-CER,CHIP;0.068nF,5%,50V,NP0,1005	1	S.A	
...4	C4202	2203-001153	C-CER,CHIP;0.068nF,5%,50V,NP0,1005	1	S.A	
...4	C1003_NACH	2203-002285	C-CER,CHIP;10nF,10%,50V,X7R,1005	1	S.N.A	
...4	C1004	2203-002285	C-CER,CHIP;10nF,10%,50V,X7R,1005	1	S.N.A	
...4	C1009	2203-002285	C-CER,CHIP;10nF,10%,50V,X7R,1005	1	S.N.A	
...4	C1015	2203-002285	C-CER,CHIP;10nF,10%,50V,X7R,1005	1	S.N.A	
...4	C1018	2203-002285	C-CER,CHIP;10nF,10%,50V,X7R,1005	1	S.N.A	
...4	C1069	2203-002285	C-CER,CHIP;10nF,10%,50V,X7R,1005	1	S.N.A	
...4	C1070	2203-002285	C-CER,CHIP;10nF,10%,50V,X7R,1005	1	S.N.A	
...4	C1145	2203-002285	C-CER,CHIP;10nF,10%,50V,X7R,1005	1	S.N.A	
...4	C1147	2203-002285	C-CER,CHIP;10nF,10%,50V,X7R,1005	1	S.N.A	
...4	C1202	2203-002285	C-CER,CHIP;10nF,10%,50V,X7R,1005	1	S.N.A	
...4	C3037	2203-002285	C-CER,CHIP;10nF,10%,50V,X7R,1005	1	S.N.A	
...4	C3038	2203-002285	C-CER,CHIP;10nF,10%,50V,X7R,1005	1	S.N.A	
...4	C3039	2203-002285	C-CER,CHIP;10nF,10%,50V,X7R,1005	1	S.N.A	
...4	C3041	2203-002285	C-CER,CHIP;10nF,10%,50V,X7R,1005	1	S.N.A	
...4	C3042	2203-002285	C-CER,CHIP;10nF,10%,50V,X7R,1005	1	S.N.A	

5. Exploded View & Part List

Level	Location No.	Code No.	Description & Specification	Q'ty	SA/SNA	Remark
...4	C3094	2203-002285	C-CER,CHIP;10nF,10%,50V,X7R,1005	1	S.N.A	
...4	C3095	2203-002285	C-CER,CHIP;10nF,10%,50V,X7R,1005	1	S.N.A	
...4	C3096	2203-002285	C-CER,CHIP;10nF,10%,50V,X7R,1005	1	S.N.A	
...4	C3097	2203-002285	C-CER,CHIP;10nF,10%,50V,X7R,1005	1	S.N.A	
...4	C3098	2203-002285	C-CER,CHIP;10nF,10%,50V,X7R,1005	1	S.N.A	
...4	C4030	2203-002285	C-CER,CHIP;10nF,10%,50V,X7R,1005	1	S.N.A	
...4	C4031	2203-002285	C-CER,CHIP;10nF,10%,50V,X7R,1005	1	S.N.A	
...4	C4039	2203-002285	C-CER,CHIP;10nF,10%,50V,X7R,1005	1	S.N.A	
...4	C4040	2203-002285	C-CER,CHIP;10nF,10%,50V,X7R,1005	1	S.N.A	
...4	C4041	2203-002285	C-CER,CHIP;10nF,10%,50V,X7R,1005	1	S.N.A	
...4	C4042	2203-002285	C-CER,CHIP;10nF,10%,50V,X7R,1005	1	S.N.A	
...4	C4043	2203-002285	C-CER,CHIP;10nF,10%,50V,X7R,1005	1	S.N.A	
...4	C4044	2203-002285	C-CER,CHIP;10nF,10%,50V,X7R,1005	1	S.N.A	
...4	C4047	2203-002285	C-CER,CHIP;10nF,10%,50V,X7R,1005	1	S.N.A	
...4	C4048	2203-002285	C-CER,CHIP;10nF,10%,50V,X7R,1005	1	S.N.A	
...4	C4049	2203-002285	C-CER,CHIP;10nF,10%,50V,X7R,1005	1	S.N.A	
...4	C4050	2203-002285	C-CER,CHIP;10nF,10%,50V,X7R,1005	1	S.N.A	
...4	C4053	2203-002285	C-CER,CHIP;10nF,10%,50V,X7R,1005	1	S.N.A	
...4	C4054	2203-002285	C-CER,CHIP;10nF,10%,50V,X7R,1005	1	S.N.A	
...4	C4058	2203-002285	C-CER,CHIP;10nF,10%,50V,X7R,1005	1	S.N.A	
...4	C4062	2203-002285	C-CER,CHIP;10nF,10%,50V,X7R,1005	1	S.N.A	
...4	C4067	2203-002285	C-CER,CHIP;10nF,10%,50V,X7R,1005	1	S.N.A	
...4	C4069	2203-002285	C-CER,CHIP;10nF,10%,50V,X7R,1005	1	S.N.A	
...4	C4071	2203-002285	C-CER,CHIP;10nF,10%,50V,X7R,1005	1	S.N.A	
...4	C4073	2203-002285	C-CER,CHIP;10nF,10%,50V,X7R,1005	1	S.N.A	
...4	C4074	2203-002285	C-CER,CHIP;10nF,10%,50V,X7R,1005	1	S.N.A	
...4	C4075	2203-002285	C-CER,CHIP;10nF,10%,50V,X7R,1005	1	S.N.A	
...4	C4088	2203-002285	C-CER,CHIP;10nF,10%,50V,X7R,1005	1	S.N.A	
...4	C4090	2203-002285	C-CER,CHIP;10nF,10%,50V,X7R,1005	1	S.N.A	
...4	C4092	2203-002285	C-CER,CHIP;10nF,10%,50V,X7R,1005	1	S.N.A	
...4	C4093	2203-002285	C-CER,CHIP;10nF,10%,50V,X7R,1005	1	S.N.A	
...4	C4095	2203-002285	C-CER,CHIP;10nF,10%,50V,X7R,1005	1	S.N.A	
...4	C4096	2203-002285	C-CER,CHIP;10nF,10%,50V,X7R,1005	1	S.N.A	
...4	C4097	2203-002285	C-CER,CHIP;10nF,10%,50V,X7R,1005	1	S.N.A	
...4	C4098	2203-002285	C-CER,CHIP;10nF,10%,50V,X7R,1005	1	S.N.A	
...4	C4114	2203-002285	C-CER,CHIP;10nF,10%,50V,X7R,1005	1	S.N.A	
...4	C4133	2203-002285	C-CER,CHIP;10nF,10%,50V,X7R,1005	1	S.N.A	
...4	C4134	2203-002285	C-CER,CHIP;10nF,10%,50V,X7R,1005	1	S.N.A	
...4	C4135	2203-002285	C-CER,CHIP;10nF,10%,50V,X7R,1005	1	S.N.A	
...4	C4142	2203-002285	C-CER,CHIP;10nF,10%,50V,X7R,1005	1	S.N.A	
...4	C4143	2203-002285	C-CER,CHIP;10nF,10%,50V,X7R,1005	1	S.N.A	
...4	C4144	2203-002285	C-CER,CHIP;10nF,10%,50V,X7R,1005	1	S.N.A	
...4	C4145	2203-002285	C-CER,CHIP;10nF,10%,50V,X7R,1005	1	S.N.A	
...4	C4146	2203-002285	C-CER,CHIP;10nF,10%,50V,X7R,1005	1	S.N.A	
...4	C4147	2203-002285	C-CER,CHIP;10nF,10%,50V,X7R,1005	1	S.N.A	
...4	C5003	2203-002285	C-CER,CHIP;10nF,10%,50V,X7R,1005	1	S.N.A	
...4	C5005	2203-002285	C-CER,CHIP;10nF,10%,50V,X7R,1005	1	S.N.A	
...4	C5006	2203-002285	C-CER,CHIP;10nF,10%,50V,X7R,1005	1	S.N.A	
...4	C5008	2203-002285	C-CER,CHIP;10nF,10%,50V,X7R,1005	1	S.N.A	
...4	C5020	2203-002285	C-CER,CHIP;10nF,10%,50V,X7R,1005	1	S.N.A	
...4	C5041	2203-002285	C-CER,CHIP;10nF,10%,50V,X7R,1005	1	S.N.A	

5. Exploded View & Part List

Level	Location No.	Code No.	Description & Specification	Q'ty	SA/SNA	Remark
...4	C5043	2203-002285	C-CER,CHIP;10nF,10%,50V,X7R,1005	1	S.N.A	
...4	C6004	2203-002285	C-CER,CHIP;10nF,10%,50V,X7R,1005	1	S.N.A	
...4	C6005	2203-002285	C-CER,CHIP;10nF,10%,50V,X7R,1005	1	S.N.A	
...4	C6007	2203-002285	C-CER,CHIP;10nF,10%,50V,X7R,1005	1	S.N.A	
...4	C6009	2203-002285	C-CER,CHIP;10nF,10%,50V,X7R,1005	1	S.N.A	
...4	C6010	2203-002285	C-CER,CHIP;10nF,10%,50V,X7R,1005	1	S.N.A	
...4	C6011	2203-002285	C-CER,CHIP;10nF,10%,50V,X7R,1005	1	S.N.A	
...4	C6013	2203-002285	C-CER,CHIP;10nF,10%,50V,X7R,1005	1	S.N.A	
...4	C6014	2203-002285	C-CER,CHIP;10nF,10%,50V,X7R,1005	1	S.N.A	
...4	C6015	2203-002285	C-CER,CHIP;10nF,10%,50V,X7R,1005	1	S.N.A	
...4	C6016	2203-002285	C-CER,CHIP;10nF,10%,50V,X7R,1005	1	S.N.A	
...4	C6050	2203-002285	C-CER,CHIP;10nF,10%,50V,X7R,1005	1	S.N.A	
...4	C7029	2203-002285	C-CER,CHIP;10nF,10%,50V,X7R,1005	1	S.N.A	
...4	C7035	2203-002285	C-CER,CHIP;10nF,10%,50V,X7R,1005	1	S.N.A	
...4	C7059	2203-002285	C-CER,CHIP;10nF,10%,50V,X7R,1005	1	S.N.A	
...4	C7060	2203-002285	C-CER,CHIP;10nF,10%,50V,X7R,1005	1	S.N.A	
...4	C7061	2203-002285	C-CER,CHIP;10nF,10%,50V,X7R,1005	1	S.N.A	
...4	C7062	2203-002285	C-CER,CHIP;10nF,10%,50V,X7R,1005	1	S.N.A	
...4	C7063	2203-002285	C-CER,CHIP;10nF,10%,50V,X7R,1005	1	S.N.A	
...4	C7064	2203-002285	C-CER,CHIP;10nF,10%,50V,X7R,1005	1	S.N.A	
...4	C7065	2203-002285	C-CER,CHIP;10nF,10%,50V,X7R,1005	1	S.N.A	
...4	C7067	2203-002285	C-CER,CHIP;10nF,10%,50V,X7R,1005	1	S.N.A	
...4	C7068	2203-002285	C-CER,CHIP;10nF,10%,50V,X7R,1005	1	S.N.A	
...4	C7070	2203-002285	C-CER,CHIP;10nF,10%,50V,X7R,1005	1	S.N.A	
...4	C7097	2203-002285	C-CER,CHIP;10nF,10%,50V,X7R,1005	1	S.N.A	
...4	C7098	2203-002285	C-CER,CHIP;10nF,10%,50V,X7R,1005	1	S.N.A	
...4	C7099	2203-002285	C-CER,CHIP;10nF,10%,50V,X7R,1005	1	S.N.A	
...4	C7100	2203-002285	C-CER,CHIP;10nF,10%,50V,X7R,1005	1	S.N.A	
...4	C7101	2203-002285	C-CER,CHIP;10nF,10%,50V,X7R,1005	1	S.N.A	
...4	C7102	2203-002285	C-CER,CHIP;10nF,10%,50V,X7R,1005	1	S.N.A	
...4	C7103	2203-002285	C-CER,CHIP;10nF,10%,50V,X7R,1005	1	S.N.A	
...4	C7104	2203-002285	C-CER,CHIP;10nF,10%,50V,X7R,1005	1	S.N.A	
...4	C7105	2203-002285	C-CER,CHIP;10nF,10%,50V,X7R,1005	1	S.N.A	
...4	C7106	2203-002285	C-CER,CHIP;10nF,10%,50V,X7R,1005	1	S.N.A	
...4	C7107	2203-002285	C-CER,CHIP;10nF,10%,50V,X7R,1005	1	S.N.A	
...4	C7108	2203-002285	C-CER,CHIP;10nF,10%,50V,X7R,1005	1	S.N.A	
...4	C7115	2203-002285	C-CER,CHIP;10nF,10%,50V,X7R,1005	1	S.N.A	
...4	C7116	2203-002285	C-CER,CHIP;10nF,10%,50V,X7R,1005	1	S.N.A	
...4	C7117	2203-002285	C-CER,CHIP;10nF,10%,50V,X7R,1005	1	S.N.A	
...4	C7118	2203-002285	C-CER,CHIP;10nF,10%,50V,X7R,1005	1	S.N.A	
...4	C7161	2203-002285	C-CER,CHIP;10nF,10%,50V,X7R,1005	1	S.N.A	
...4	C7162	2203-002285	C-CER,CHIP;10nF,10%,50V,X7R,1005	1	S.N.A	
...4	C7163	2203-002285	C-CER,CHIP;10nF,10%,50V,X7R,1005	1	S.N.A	
...4	C7164	2203-002285	C-CER,CHIP;10nF,10%,50V,X7R,1005	1	S.N.A	
...4	C7165	2203-002285	C-CER,CHIP;10nF,10%,50V,X7R,1005	1	S.N.A	
...4	C7166	2203-002285	C-CER,CHIP;10nF,10%,50V,X7R,1005	1	S.N.A	
...4	C7167	2203-002285	C-CER,CHIP;10nF,10%,50V,X7R,1005	1	S.N.A	
...4	C7169	2203-002285	C-CER,CHIP;10nF,10%,50V,X7R,1005	1	S.N.A	
...4	C7170	2203-002285	C-CER,CHIP;10nF,10%,50V,X7R,1005	1	S.N.A	
...4	C7171	2203-002285	C-CER,CHIP;10nF,10%,50V,X7R,1005	1	S.N.A	
...4	C7172	2203-002285	C-CER,CHIP;10nF,10%,50V,X7R,1005	1	S.N.A	

5. Exploded View & Part List

Level	Location No.	Code No.	Description & Specification	Q'ty	SA/SNA	Remark
...4	C7173	2203-002285	C-CER,CHIP;10nF,10%,50V,X7R,1005	1	S.N.A	
...4	C7174	2203-002285	C-CER,CHIP;10nF,10%,50V,X7R,1005	1	S.N.A	
...4	C7175	2203-002285	C-CER,CHIP;10nF,10%,50V,X7R,1005	1	S.N.A	
...4	C7176	2203-002285	C-CER,CHIP;10nF,10%,50V,X7R,1005	1	S.N.A	
...4	C7178	2203-002285	C-CER,CHIP;10nF,10%,50V,X7R,1005	1	S.N.A	
...4	C7179	2203-002285	C-CER,CHIP;10nF,10%,50V,X7R,1005	1	S.N.A	
...4	C7180	2203-002285	C-CER,CHIP;10nF,10%,50V,X7R,1005	1	S.N.A	
...4	C7181	2203-002285	C-CER,CHIP;10nF,10%,50V,X7R,1005	1	S.N.A	
...4	C7182	2203-002285	C-CER,CHIP;10nF,10%,50V,X7R,1005	1	S.N.A	
...4	C7183	2203-002285	C-CER,CHIP;10nF,10%,50V,X7R,1005	1	S.N.A	
...4	C7184	2203-002285	C-CER,CHIP;10nF,10%,50V,X7R,1005	1	S.N.A	
...4	C7185	2203-002285	C-CER,CHIP;10nF,10%,50V,X7R,1005	1	S.N.A	
...4	C7209	2203-002285	C-CER,CHIP;10nF,10%,50V,X7R,1005	1	S.N.A	
...4	C7210	2203-002285	C-CER,CHIP;10nF,10%,50V,X7R,1005	1	S.N.A	
...4	C7212	2203-002285	C-CER,CHIP;10nF,10%,50V,X7R,1005	1	S.N.A	
...4	C7224	2203-002285	C-CER,CHIP;10nF,10%,50V,X7R,1005	1	S.N.A	
...4	C7225	2203-002285	C-CER,CHIP;10nF,10%,50V,X7R,1005	1	S.N.A	
...4	C7237	2203-002285	C-CER,CHIP;10nF,10%,50V,X7R,1005	1	S.N.A	
...4	C7240	2203-002285	C-CER,CHIP;10nF,10%,50V,X7R,1005	1	S.N.A	
...4	C7241	2203-002285	C-CER,CHIP;10nF,10%,50V,X7R,1005	1	S.N.A	
...4	C7242	2203-002285	C-CER,CHIP;10nF,10%,50V,X7R,1005	1	S.N.A	
...4	C7243	2203-002285	C-CER,CHIP;10nF,10%,50V,X7R,1005	1	S.N.A	
...4	C7245	2203-002285	C-CER,CHIP;10nF,10%,50V,X7R,1005	1	S.N.A	
...4	C7247	2203-002285	C-CER,CHIP;10nF,10%,50V,X7R,1005	1	S.N.A	
...4	C7248	2203-002285	C-CER,CHIP;10nF,10%,50V,X7R,1005	1	S.N.A	
...4	C7249	2203-002285	C-CER,CHIP;10nF,10%,50V,X7R,1005	1	S.N.A	
...4	C7250	2203-002285	C-CER,CHIP;10nF,10%,50V,X7R,1005	1	S.N.A	
...4	C7251	2203-002285	C-CER,CHIP;10nF,10%,50V,X7R,1005	1	S.N.A	
...4	C7274	2203-002285	C-CER,CHIP;10nF,10%,50V,X7R,1005	1	S.N.A	
...4	C7275	2203-002285	C-CER,CHIP;10nF,10%,50V,X7R,1005	1	S.N.A	
...4	C9024	2203-002285	C-CER,CHIP;10nF,10%,50V,X7R,1005	1	S.N.A	
...4	C2056	2203-002398	C-CER,CHIP;22nF,10%,50V,X7R,1608	1	S.N.A	
...4	C2060	2203-002398	C-CER,CHIP;22nF,10%,50V,X7R,1608	1	S.N.A	
...4	C2061	2203-002398	C-CER,CHIP;22nF,10%,50V,X7R,1608	1	S.N.A	
...4	C2068	2203-002398	C-CER,CHIP;22nF,10%,50V,X7R,1608	1	S.N.A	
...4	C2092_WO	2203-002398	C-CER,CHIP;22nF,10%,50V,X7R,1608	1	S.N.A	
...4	C2107_WO	2203-002398	C-CER,CHIP;22nF,10%,50V,X7R,1608	1	S.N.A	
...4	C2110_WO	2203-002398	C-CER,CHIP;22nF,10%,50V,X7R,1608	1	S.N.A	
...4	C2113_WO	2203-002398	C-CER,CHIP;22nF,10%,50V,X7R,1608	1	S.N.A	
...4	C9026	2203-002398	C-CER,CHIP;22nF,10%,50V,X7R,1608	1	S.N.A	
...4	C5012	2203-002494	C-CER,CHIP;470nF,10%,16V,X7R,2012	1	S.N.A	
...4	C1096	2203-002519	C-CER,CHIP;5.6nF,10%,50V,X7R,TP,1005	1	S.N.A	
...4	C1158	2203-002519	C-CER,CHIP;5.6nF,10%,50V,X7R,TP,1005	1	S.N.A	
...4	C1160	2203-002519	C-CER,CHIP;5.6nF,10%,50V,X7R,TP,1005	1	S.N.A	
...4	C1161	2203-002687	C-CER,CHIP;1.2nF,10%,50V,X7R,TP,1005	1	S.A	
...4	C1513	2203-002687	C-CER,CHIP;1.2nF,10%,50V,X7R,TP,1005	1	S.A	
...4	C2084	2203-002687	C-CER,CHIP;1.2nF,10%,50V,X7R,TP,1005	1	S.A	
...4	C2085	2203-002687	C-CER,CHIP;1.2nF,10%,50V,X7R,TP,1005	1	S.A	
...4	C2086	2203-002687	C-CER,CHIP;1.2nF,10%,50V,X7R,TP,1005	1	S.A	
...4	C2087	2203-002687	C-CER,CHIP;1.2nF,10%,50V,X7R,TP,1005	1	S.A	
...4	C2123_WO	2203-002687	C-CER,CHIP;1.2nF,10%,50V,X7R,TP,1005	1	S.A	

5. Exploded View & Part List

Level	Location No.	Code No.	Description & Specification	Q'ty	SA/SNA	Remark
...4	C2124_WO	2203-002687	C-CER,CHIP;1.2nF,10%,50V,X7R,TP,1005	1	S.A	
...4	C3090	2203-002793	C-CER,CHIP;1000nF,+80-20%,25V,Y5V,2012	1	S.N.A	
...4	C3091	2203-002793	C-CER,CHIP;1000nF,+80-20%,25V,Y5V,2012	1	S.N.A	
...4	C3092	2203-002793	C-CER,CHIP;1000nF,+80-20%,25V,Y5V,2012	1	S.N.A	
...4	C3093_4HDM	2203-002793	C-CER,CHIP;1000nF,+80-20%,25V,Y5V,2012	1	S.N.A	
...4	C3068	2203-005054	C-CER,CHIP;0.0047nF,0.25pF,50V,NP0,1005	1	S.A	
...4	C3069	2203-005054	C-CER,CHIP;0.0047nF,0.25pF,50V,NP0,1005	1	S.A	
...4	C3070	2203-005054	C-CER,CHIP;0.0047nF,0.25pF,50V,NP0,1005	1	S.A	
...4	C3401	2203-005065	C-CER,CHIP;1000nF,+80-20%,10V,Y5V,1608	1	S.N.A	
...4	C1030	2203-005249	C-CER,CHIP;100nF,10%,50V,X7R,1608	1	S.N.A	
...4	C2058	2203-005249	C-CER,CHIP;100nF,10%,50V,X7R,1608	1	S.N.A	
...4	C2067	2203-005249	C-CER,CHIP;100nF,10%,50V,X7R,1608	1	S.N.A	
...4	C2076	2203-005249	C-CER,CHIP;100nF,10%,50V,X7R,1608	1	S.N.A	
...4	C2077	2203-005249	C-CER,CHIP;100nF,10%,50V,X7R,1608	1	S.N.A	
...4	C2078	2203-005249	C-CER,CHIP;100nF,10%,50V,X7R,1608	1	S.N.A	
...4	C2079	2203-005249	C-CER,CHIP;100nF,10%,50V,X7R,1608	1	S.N.A	
...4	C2080	2203-005249	C-CER,CHIP;100nF,10%,50V,X7R,1608	1	S.N.A	
...4	C2081	2203-005249	C-CER,CHIP;100nF,10%,50V,X7R,1608	1	S.N.A	
...4	C2082	2203-005249	C-CER,CHIP;100nF,10%,50V,X7R,1608	1	S.N.A	
...4	C2083	2203-005249	C-CER,CHIP;100nF,10%,50V,X7R,1608	1	S.N.A	
...4	C2089	2203-005249	C-CER,CHIP;100nF,10%,50V,X7R,1608	1	S.N.A	
...4	C2090	2203-005249	C-CER,CHIP;100nF,10%,50V,X7R,1608	1	S.N.A	
...4	C2114_WO	2203-005249	C-CER,CHIP;100nF,10%,50V,X7R,1608	1	S.N.A	
...4	C2121_WO	2203-005249	C-CER,CHIP;100nF,10%,50V,X7R,1608	1	S.N.A	
...4	C2122_WO	2203-005249	C-CER,CHIP;100nF,10%,50V,X7R,1608	1	S.N.A	
...4	C5018	2203-005249	C-CER,CHIP;100nF,10%,50V,X7R,1608	1	S.N.A	
...4	C5042	2203-005249	C-CER,CHIP;100nF,10%,50V,X7R,1608	1	S.N.A	
...4	C5044	2203-005249	C-CER,CHIP;100nF,10%,50V,X7R,1608	1	S.N.A	
...4	C3071	2203-005393	C-CER,CHIP;0.005nF,0.1pF,50V,NP0,TP,1005	1	S.N.A	
...4	C3072	2203-005393	C-CER,CHIP;0.005nF,0.1pF,50V,NP0,TP,1005	1	S.N.A	
...4	C1028	2203-005642	C-CER,CHIP;0.22nF,5%,50V,NP0,1005	1	S.N.A	
...4	C4056_T	2203-005642	C-CER,CHIP;0.22nF,5%,50V,NP0,1005	1	S.N.A	
...4	C4057_T	2203-005642	C-CER,CHIP;0.22nF,5%,50V,NP0,1005	1	S.N.A	
...4	C4063_T	2203-005642	C-CER,CHIP;0.22nF,5%,50V,NP0,1005	1	S.N.A	
...4	C4064_T	2203-005642	C-CER,CHIP;0.22nF,5%,50V,NP0,1005	1	S.N.A	
...4	C4065_T	2203-005642	C-CER,CHIP;0.22nF,5%,50V,NP0,1005	1	S.N.A	
...4	C1053	2203-005834	C-CER,CHIP;22000nF,+80-20%,10V,Y5V,3216	1	S.A	
...4	C1057	2203-005834	C-CER,CHIP;22000nF,+80-20%,10V,Y5V,3216	1	S.A	
...4	C1094	2203-005834	C-CER,CHIP;22000nF,+80-20%,10V,Y5V,3216	1	S.A	
...4	C1102	2203-005834	C-CER,CHIP;22000nF,+80-20%,10V,Y5V,3216	1	S.A	
...4	C1152	2203-005834	C-CER,CHIP;22000nF,+80-20%,10V,Y5V,3216	1	S.A	
...4	C1163	2203-005834	C-CER,CHIP;22000nF,+80-20%,10V,Y5V,3216	1	S.A	
...4	C1169	2203-005834	C-CER,CHIP;22000nF,+80-20%,10V,Y5V,3216	1	S.A	
...4	C1190	2203-005834	C-CER,CHIP;22000nF,+80-20%,10V,Y5V,3216	1	S.A	
...4	C1191	2203-005834	C-CER,CHIP;22000nF,+80-20%,10V,Y5V,3216	1	S.A	
...4	C1192	2203-005834	C-CER,CHIP;22000nF,+80-20%,10V,Y5V,3216	1	S.A	
...4	C1193	2203-005834	C-CER,CHIP;22000nF,+80-20%,10V,Y5V,3216	1	S.A	
...4	C5013	2203-005834	C-CER,CHIP;22000nF,+80-20%,10V,Y5V,3216	1	S.A	
...4	C1029	2203-005968	C-CER,CHIP;4.7NF,10%,50V,X7R,TP,1005	1	S.N.A	
...4	C2022	2203-005968	C-CER,CHIP;4.7NF,10%,50V,X7R,TP,1005	1	S.N.A	
...4	C2025	2203-005968	C-CER,CHIP;4.7NF,10%,50V,X7R,TP,1005	1	S.N.A	

5. Exploded View & Part List

Level	Location No.	Code No.	Description & Specification	Q'ty	SA/SNA	Remark
...4	C3040	2203-005968	C-CER,CHIP;4.7NF,10%,50V,X7R,TP,1005	1	S.N.A	
...4	C4094	2203-005968	C-CER,CHIP;4.7NF,10%,50V,X7R,TP,1005	1	S.N.A	
...4	C6021	2203-005968	C-CER,CHIP;4.7NF,10%,50V,X7R,TP,1005	1	S.N.A	
...4	C9028	2203-006039	C-CER,CHIP;1nF,10%,2000V,X7R,3216	1	S.A	
...4	C9030	2203-006039	C-CER,CHIP;1nF,10%,2000V,X7R,3216	1	S.A	
...4	C1037	2203-006104	C-CER,CHIP;1000nF,10%,50V,X7R,3225	1	S.A	
...4	C4079	2203-006126	C-CER,CHIP;47NF,10%,16V,X7R,TP,1005	1	S.N.A	
...4	C4080	2203-006126	C-CER,CHIP;47NF,10%,16V,X7R,TP,1005	1	S.N.A	
...4	C4081	2203-006126	C-CER,CHIP;47NF,10%,16V,X7R,TP,1005	1	S.N.A	
...4	C4082	2203-006126	C-CER,CHIP;47NF,10%,16V,X7R,TP,1005	1	S.N.A	
...4	C4083	2203-006126	C-CER,CHIP;47NF,10%,16V,X7R,TP,1005	1	S.N.A	
...4	C4084	2203-006126	C-CER,CHIP;47NF,10%,16V,X7R,TP,1005	1	S.N.A	
...4	C4085	2203-006126	C-CER,CHIP;47NF,10%,16V,X7R,TP,1005	1	S.N.A	
...4	C1007	2203-006141	C-CER,CHIP;1000nF,10%,16V,X5R,1608	1	S.N.A	
...4	C2055	2203-006141	C-CER,CHIP;1000nF,10%,16V,X5R,1608	1	S.N.A	
...4	C2062	2203-006141	C-CER,CHIP;1000nF,10%,16V,X5R,1608	1	S.N.A	
...4	C2063	2203-006141	C-CER,CHIP;1000nF,10%,16V,X5R,1608	1	S.N.A	
...4	C2066	2203-006141	C-CER,CHIP;1000nF,10%,16V,X5R,1608	1	S.N.A	
...4	C2091_WO	2203-006141	C-CER,CHIP;1000nF,10%,16V,X5R,1608	1	S.N.A	
...4	C2106_WO	2203-006141	C-CER,CHIP;1000nF,10%,16V,X5R,1608	1	S.N.A	
...4	C2111_WO	2203-006141	C-CER,CHIP;1000nF,10%,16V,X5R,1608	1	S.N.A	
...4	C2112_WO	2203-006141	C-CER,CHIP;1000nF,10%,16V,X5R,1608	1	S.N.A	
...4	C1040	2203-006158	C-CER,CHIP;100nF,10%,16V,X7R,1005	1	S.N.A	
...4	C1041	2203-006158	C-CER,CHIP;100nF,10%,16V,X7R,1005	1	S.N.A	
...4	C1044	2203-006158	C-CER,CHIP;100nF,10%,16V,X7R,1005	1	S.N.A	
...4	C1086	2203-006158	C-CER,CHIP;100nF,10%,16V,X7R,1005	1	S.N.A	
...4	C1166	2203-006158	C-CER,CHIP;100nF,10%,16V,X7R,1005	1	S.N.A	
...4	C2014	2203-006158	C-CER,CHIP;100nF,10%,16V,X7R,1005	1	S.N.A	
...4	C2015	2203-006158	C-CER,CHIP;100nF,10%,16V,X7R,1005	1	S.N.A	
...4	C2033	2203-006158	C-CER,CHIP;100nF,10%,16V,X7R,1005	1	S.N.A	
...4	C2035	2203-006158	C-CER,CHIP;100nF,10%,16V,X7R,1005	1	S.N.A	
...4	C2039	2203-006158	C-CER,CHIP;100nF,10%,16V,X7R,1005	1	S.N.A	
...4	C2040	2203-006158	C-CER,CHIP;100nF,10%,16V,X7R,1005	1	S.N.A	
...4	C2046	2203-006158	C-CER,CHIP;100nF,10%,16V,X7R,1005	1	S.N.A	
...4	C2047	2203-006158	C-CER,CHIP;100nF,10%,16V,X7R,1005	1	S.N.A	
...4	C2048	2203-006158	C-CER,CHIP;100nF,10%,16V,X7R,1005	1	S.N.A	
...4	C2049	2203-006158	C-CER,CHIP;100nF,10%,16V,X7R,1005	1	S.N.A	
...4	C2051	2203-006158	C-CER,CHIP;100nF,10%,16V,X7R,1005	1	S.N.A	
...4	C2054	2203-006158	C-CER,CHIP;100nF,10%,16V,X7R,1005	1	S.N.A	
...4	C2059	2203-006158	C-CER,CHIP;100nF,10%,16V,X7R,1005	1	S.N.A	
...4	C2093_WO	2203-006158	C-CER,CHIP;100nF,10%,16V,X7R,1005	1	S.N.A	
...4	C2094_WO	2203-006158	C-CER,CHIP;100nF,10%,16V,X7R,1005	1	S.N.A	
...4	C2098_WO	2203-006158	C-CER,CHIP;100nF,10%,16V,X7R,1005	1	S.N.A	
...4	C2100_WO	2203-006158	C-CER,CHIP;100nF,10%,16V,X7R,1005	1	S.N.A	
...4	C2103_WO	2203-006158	C-CER,CHIP;100nF,10%,16V,X7R,1005	1	S.N.A	
...4	C2105_WO	2203-006158	C-CER,CHIP;100nF,10%,16V,X7R,1005	1	S.N.A	
...4	C2108_WO	2203-006158	C-CER,CHIP;100nF,10%,16V,X7R,1005	1	S.N.A	
...4	C2109_WO	2203-006158	C-CER,CHIP;100nF,10%,16V,X7R,1005	1	S.N.A	
...4	C2126_WO	2203-006158	C-CER,CHIP;100nF,10%,16V,X7R,1005	1	S.N.A	
...4	C3016	2203-006158	C-CER,CHIP;100nF,10%,16V,X7R,1005	1	S.N.A	
...4	C3081	2203-006158	C-CER,CHIP;100nF,10%,16V,X7R,1005	1	S.N.A	

5. Exploded View & Part List

Level	Location No.	Code No.	Description & Specification	Q'ty	SA/SNA	Remark
...4	C3302_FAN	2203-006158	C-CER,CHIP;100nF,10%,16V,X7R,1005	1	S.N.A	
...4	C3304_FAN	2203-006158	C-CER,CHIP;100nF,10%,16V,X7R,1005	1	S.N.A	
...4	C4001	2203-006158	C-CER,CHIP;100nF,10%,16V,X7R,1005	1	S.N.A	
...4	C4002	2203-006158	C-CER,CHIP;100nF,10%,16V,X7R,1005	1	S.N.A	
...4	C4003	2203-006158	C-CER,CHIP;100nF,10%,16V,X7R,1005	1	S.N.A	
...4	C4004	2203-006158	C-CER,CHIP;100nF,10%,16V,X7R,1005	1	S.N.A	
...4	C4009	2203-006158	C-CER,CHIP;100nF,10%,16V,X7R,1005	1	S.N.A	
...4	C4014	2203-006158	C-CER,CHIP;100nF,10%,16V,X7R,1005	1	S.N.A	
...4	C4021	2203-006158	C-CER,CHIP;100nF,10%,16V,X7R,1005	1	S.N.A	
...4	C4023	2203-006158	C-CER,CHIP;100nF,10%,16V,X7R,1005	1	S.N.A	
...4	C4025	2203-006158	C-CER,CHIP;100nF,10%,16V,X7R,1005	1	S.N.A	
...4	C4028	2203-006158	C-CER,CHIP;100nF,10%,16V,X7R,1005	1	S.N.A	
...4	C4029	2203-006158	C-CER,CHIP;100nF,10%,16V,X7R,1005	1	S.N.A	
...4	C4038	2203-006158	C-CER,CHIP;100nF,10%,16V,X7R,1005	1	S.N.A	
...4	C4068	2203-006158	C-CER,CHIP;100nF,10%,16V,X7R,1005	1	S.N.A	
...4	C4104	2203-006158	C-CER,CHIP;100nF,10%,16V,X7R,1005	1	S.N.A	
...4	C4105	2203-006158	C-CER,CHIP;100nF,10%,16V,X7R,1005	1	S.N.A	
...4	C4117	2203-006158	C-CER,CHIP;100nF,10%,16V,X7R,1005	1	S.N.A	
...4	C4123	2203-006158	C-CER,CHIP;100nF,10%,16V,X7R,1005	1	S.N.A	
...4	C4127	2203-006158	C-CER,CHIP;100nF,10%,16V,X7R,1005	1	S.N.A	
...4	C4136	2203-006158	C-CER,CHIP;100nF,10%,16V,X7R,1005	1	S.N.A	
...4	C4137	2203-006158	C-CER,CHIP;100nF,10%,16V,X7R,1005	1	S.N.A	
...4	C4138	2203-006158	C-CER,CHIP;100nF,10%,16V,X7R,1005	1	S.N.A	
...4	C4139	2203-006158	C-CER,CHIP;100nF,10%,16V,X7R,1005	1	S.N.A	
...4	C4140	2203-006158	C-CER,CHIP;100nF,10%,16V,X7R,1005	1	S.N.A	
...4	C4141	2203-006158	C-CER,CHIP;100nF,10%,16V,X7R,1005	1	S.N.A	
...4	C4201	2203-006158	C-CER,CHIP;100nF,10%,16V,X7R,1005	1	S.N.A	
...4	C5004	2203-006158	C-CER,CHIP;100nF,10%,16V,X7R,1005	1	S.N.A	
...4	C5014	2203-006158	C-CER,CHIP;100nF,10%,16V,X7R,1005	1	S.N.A	
...4	C5017	2203-006158	C-CER,CHIP;100nF,10%,16V,X7R,1005	1	S.N.A	
...4	C5031	2203-006158	C-CER,CHIP;100nF,10%,16V,X7R,1005	1	S.N.A	
...4	C5033	2203-006158	C-CER,CHIP;100nF,10%,16V,X7R,1005	1	S.N.A	
...4	C5034	2203-006158	C-CER,CHIP;100nF,10%,16V,X7R,1005	1	S.N.A	
...4	C5035	2203-006158	C-CER,CHIP;100nF,10%,16V,X7R,1005	1	S.N.A	
...4	C5036	2203-006158	C-CER,CHIP;100nF,10%,16V,X7R,1005	1	S.N.A	
...4	C5037	2203-006158	C-CER,CHIP;100nF,10%,16V,X7R,1005	1	S.N.A	
...4	C5039_SLIM	2203-006158	C-CER,CHIP;100nF,10%,16V,X7R,1005	1	S.N.A	
...4	C5102	2203-006158	C-CER,CHIP;100nF,10%,16V,X7R,1005	1	S.N.A	
...4	C6023	2203-006158	C-CER,CHIP;100nF,10%,16V,X7R,1005	1	S.N.A	
...4	C7028	2203-006158	C-CER,CHIP;100nF,10%,16V,X7R,1005	1	S.N.A	
...4	C7031	2203-006158	C-CER,CHIP;100nF,10%,16V,X7R,1005	1	S.N.A	
...4	C7058	2203-006158	C-CER,CHIP;100nF,10%,16V,X7R,1005	1	S.N.A	
...4	C7069	2203-006158	C-CER,CHIP;100nF,10%,16V,X7R,1005	1	S.N.A	
...4	C7076	2203-006158	C-CER,CHIP;100nF,10%,16V,X7R,1005	1	S.N.A	
...4	C7077	2203-006158	C-CER,CHIP;100nF,10%,16V,X7R,1005	1	S.N.A	
...4	C7121	2203-006158	C-CER,CHIP;100nF,10%,16V,X7R,1005	1	S.N.A	
...4	C7122	2203-006158	C-CER,CHIP;100nF,10%,16V,X7R,1005	1	S.N.A	
...4	C7123	2203-006158	C-CER,CHIP;100nF,10%,16V,X7R,1005	1	S.N.A	
...4	C7124	2203-006158	C-CER,CHIP;100nF,10%,16V,X7R,1005	1	S.N.A	
...4	C7125	2203-006158	C-CER,CHIP;100nF,10%,16V,X7R,1005	1	S.N.A	
...4	C7126	2203-006158	C-CER,CHIP;100nF,10%,16V,X7R,1005	1	S.N.A	

5. Exploded View & Part List

Level	Location No.	Code No.	Description & Specification	Q'ty	SA/SNA	Remark
...4	C7130	2203-006158	C-CER,CHIP;100nF,10%,16V,X7R,1005	1	S.N.A	
...4	C7131	2203-006158	C-CER,CHIP;100nF,10%,16V,X7R,1005	1	S.N.A	
...4	C7134	2203-006158	C-CER,CHIP;100nF,10%,16V,X7R,1005	1	S.N.A	
...4	C7135	2203-006158	C-CER,CHIP;100nF,10%,16V,X7R,1005	1	S.N.A	
...4	C7139	2203-006158	C-CER,CHIP;100nF,10%,16V,X7R,1005	1	S.N.A	
...4	C7142	2203-006158	C-CER,CHIP;100nF,10%,16V,X7R,1005	1	S.N.A	
...4	C7143	2203-006158	C-CER,CHIP;100nF,10%,16V,X7R,1005	1	S.N.A	
...4	C7144	2203-006158	C-CER,CHIP;100nF,10%,16V,X7R,1005	1	S.N.A	
...4	C7145	2203-006158	C-CER,CHIP;100nF,10%,16V,X7R,1005	1	S.N.A	
...4	C7146	2203-006158	C-CER,CHIP;100nF,10%,16V,X7R,1005	1	S.N.A	
...4	C7147	2203-006158	C-CER,CHIP;100nF,10%,16V,X7R,1005	1	S.N.A	
...4	C7148	2203-006158	C-CER,CHIP;100nF,10%,16V,X7R,1005	1	S.N.A	
...4	C7149	2203-006158	C-CER,CHIP;100nF,10%,16V,X7R,1005	1	S.N.A	
...4	C7150	2203-006158	C-CER,CHIP;100nF,10%,16V,X7R,1005	1	S.N.A	
...4	C7151	2203-006158	C-CER,CHIP;100nF,10%,16V,X7R,1005	1	S.N.A	
...4	C7152	2203-006158	C-CER,CHIP;100nF,10%,16V,X7R,1005	1	S.N.A	
...4	C7153	2203-006158	C-CER,CHIP;100nF,10%,16V,X7R,1005	1	S.N.A	
...4	C7160	2203-006158	C-CER,CHIP;100nF,10%,16V,X7R,1005	1	S.N.A	
...4	C7177	2203-006158	C-CER,CHIP;100nF,10%,16V,X7R,1005	1	S.N.A	
...4	C7187	2203-006158	C-CER,CHIP;100nF,10%,16V,X7R,1005	1	S.N.A	
...4	C7188	2203-006158	C-CER,CHIP;100nF,10%,16V,X7R,1005	1	S.N.A	
...4	C7189	2203-006158	C-CER,CHIP;100nF,10%,16V,X7R,1005	1	S.N.A	
...4	C7190	2203-006158	C-CER,CHIP;100nF,10%,16V,X7R,1005	1	S.N.A	
...4	C7201	2203-006158	C-CER,CHIP;100nF,10%,16V,X7R,1005	1	S.N.A	
...4	C7203	2203-006158	C-CER,CHIP;100nF,10%,16V,X7R,1005	1	S.N.A	
...4	C7204	2203-006158	C-CER,CHIP;100nF,10%,16V,X7R,1005	1	S.N.A	
...4	C7205	2203-006158	C-CER,CHIP;100nF,10%,16V,X7R,1005	1	S.N.A	
...4	C7206	2203-006158	C-CER,CHIP;100nF,10%,16V,X7R,1005	1	S.N.A	
...4	C7211	2203-006158	C-CER,CHIP;100nF,10%,16V,X7R,1005	1	S.N.A	
...4	C7213	2203-006158	C-CER,CHIP;100nF,10%,16V,X7R,1005	1	S.N.A	
...4	C7214	2203-006158	C-CER,CHIP;100nF,10%,16V,X7R,1005	1	S.N.A	
...4	C7215	2203-006158	C-CER,CHIP;100nF,10%,16V,X7R,1005	1	S.N.A	
...4	C7218	2203-006158	C-CER,CHIP;100nF,10%,16V,X7R,1005	1	S.N.A	
...4	C7220	2203-006158	C-CER,CHIP;100nF,10%,16V,X7R,1005	1	S.N.A	
...4	C7222	2203-006158	C-CER,CHIP;100nF,10%,16V,X7R,1005	1	S.N.A	
...4	C7226	2203-006158	C-CER,CHIP;100nF,10%,16V,X7R,1005	1	S.N.A	
...4	C7227	2203-006158	C-CER,CHIP;100nF,10%,16V,X7R,1005	1	S.N.A	
...4	C7228	2203-006158	C-CER,CHIP;100nF,10%,16V,X7R,1005	1	S.N.A	
...4	C7229	2203-006158	C-CER,CHIP;100nF,10%,16V,X7R,1005	1	S.N.A	
...4	C7230	2203-006158	C-CER,CHIP;100nF,10%,16V,X7R,1005	1	S.N.A	
...4	C7233	2203-006158	C-CER,CHIP;100nF,10%,16V,X7R,1005	1	S.N.A	
...4	C7235	2203-006158	C-CER,CHIP;100nF,10%,16V,X7R,1005	1	S.N.A	
...4	C7236	2203-006158	C-CER,CHIP;100nF,10%,16V,X7R,1005	1	S.N.A	
...4	C7238	2203-006158	C-CER,CHIP;100nF,10%,16V,X7R,1005	1	S.N.A	
...4	C7244	2203-006158	C-CER,CHIP;100nF,10%,16V,X7R,1005	1	S.N.A	
...4	C7252	2203-006158	C-CER,CHIP;100nF,10%,16V,X7R,1005	1	S.N.A	
...4	C7254	2203-006158	C-CER,CHIP;100nF,10%,16V,X7R,1005	1	S.N.A	
...4	C7255	2203-006158	C-CER,CHIP;100nF,10%,16V,X7R,1005	1	S.N.A	
...4	C7256	2203-006158	C-CER,CHIP;100nF,10%,16V,X7R,1005	1	S.N.A	
...4	C7265	2203-006158	C-CER,CHIP;100nF,10%,16V,X7R,1005	1	S.N.A	
...4	C9002	2203-006158	C-CER,CHIP;100nF,10%,16V,X7R,1005	1	S.N.A	

5. Exploded View & Part List

Level	Location No.	Code No.	Description & Specification	Q'ty	SA/SNA	Remark
...4	C9005	2203-006158	C-CER,CHIP;100nF,10%,16V,X7R,1005	1	S.N.A	
...4	C9007	2203-006158	C-CER,CHIP;100nF,10%,16V,X7R,1005	1	S.N.A	
...4	C9009	2203-006158	C-CER,CHIP;100nF,10%,16V,X7R,1005	1	S.N.A	
...4	C9011	2203-006158	C-CER,CHIP;100nF,10%,16V,X7R,1005	1	S.N.A	
...4	C9012	2203-006158	C-CER,CHIP;100nF,10%,16V,X7R,1005	1	S.N.A	
...4	C9014	2203-006158	C-CER,CHIP;100nF,10%,16V,X7R,1005	1	S.N.A	
...4	C9015	2203-006158	C-CER,CHIP;100nF,10%,16V,X7R,1005	1	S.N.A	
...4	C9016	2203-006158	C-CER,CHIP;100nF,10%,16V,X7R,1005	1	S.N.A	
...4	C9018	2203-006158	C-CER,CHIP;100nF,10%,16V,X7R,1005	1	S.N.A	
...4	C9020	2203-006158	C-CER,CHIP;100nF,10%,16V,X7R,1005	1	S.N.A	
...4	C9022	2203-006158	C-CER,CHIP;100nF,10%,16V,X7R,1005	1	S.N.A	
...4	C9023	2203-006158	C-CER,CHIP;100nF,10%,16V,X7R,1005	1	S.N.A	
...4	C9029	2203-006158	C-CER,CHIP;100nF,10%,16V,X7R,1005	1	S.N.A	
...4	C9032	2203-006158	C-CER,CHIP;100nF,10%,16V,X7R,1005	1	S.N.A	
...4	C9033	2203-006158	C-CER,CHIP;100nF,10%,16V,X7R,1005	1	S.N.A	
...4	C1093	2203-006307	C-CER,CHIP;1000nF,10%,25V,X5R,2012	1	S.N.A	
...4	C1080	2203-006333	C-CER,CHIP;10000nF,20%,16V,X5R,TP,3216	1	S.N.A	
...4	C1087	2203-006333	C-CER,CHIP;10000nF,20%,16V,X5R,TP,3216	1	S.N.A	
...4	C1090	2203-006333	C-CER,CHIP;10000nF,20%,16V,X5R,TP,3216	1	S.N.A	
...4	C1095	2203-006333	C-CER,CHIP;10000nF,20%,16V,X5R,TP,3216	1	S.N.A	
...4	C2057	2203-006336	C-CER,CHIP;10000nF,10%,25V,X5R,3216	1	S.A	
...4	C2115_WO	2203-006336	C-CER,CHIP;10000nF,10%,25V,X5R,3216	1	S.A	
...4	C1059	2203-006361	C-CER,CHIP;10000nF,10%,10V,X5R,2012	1	S.A	
...4	C1099	2203-006361	C-CER,CHIP;10000nF,10%,10V,X5R,2012	1	S.A	
...4	C1164	2203-006361	C-CER,CHIP;10000nF,10%,10V,X5R,2012	1	S.A	
...4	C3412	2203-006361	C-CER,CHIP;10000nF,10%,10V,X5R,2012	1	S.A	
...4	C3420	2203-006361	C-CER,CHIP;10000nF,10%,10V,X5R,2012	1	S.A	
...4	C3421	2203-006361	C-CER,CHIP;10000nF,10%,10V,X5R,2012	1	S.A	
...4	C3422	2203-006361	C-CER,CHIP;10000nF,10%,10V,X5R,2012	1	S.A	
...4	C3423	2203-006361	C-CER,CHIP;10000nF,10%,10V,X5R,2012	1	S.A	
...4	C9040	2203-006361	C-CER,CHIP;10000nF,10%,10V,X5R,2012	1	S.A	
...4	C2002	2203-006562	C-CER,CHIP;1000nF,10%,10V,X5R,1005	1	S.N.A	
...4	C2003	2203-006562	C-CER,CHIP;1000nF,10%,10V,X5R,1005	1	S.N.A	
...4	C2004	2203-006562	C-CER,CHIP;1000nF,10%,10V,X5R,1005	1	S.N.A	
...4	C2005	2203-006562	C-CER,CHIP;1000nF,10%,10V,X5R,1005	1	S.N.A	
...4	C2006	2203-006562	C-CER,CHIP;1000nF,10%,10V,X5R,1005	1	S.N.A	
...4	C2007	2203-006562	C-CER,CHIP;1000nF,10%,10V,X5R,1005	1	S.N.A	
...4	C2008	2203-006562	C-CER,CHIP;1000nF,10%,10V,X5R,1005	1	S.N.A	
...4	C2009	2203-006562	C-CER,CHIP;1000nF,10%,10V,X5R,1005	1	S.N.A	
...4	C2010	2203-006562	C-CER,CHIP;1000nF,10%,10V,X5R,1005	1	S.N.A	
...4	C2011	2203-006562	C-CER,CHIP;1000nF,10%,10V,X5R,1005	1	S.N.A	
...4	C2012	2203-006562	C-CER,CHIP;1000nF,10%,10V,X5R,1005	1	S.N.A	
...4	C2013	2203-006562	C-CER,CHIP;1000nF,10%,10V,X5R,1005	1	S.N.A	
...4	C2036	2203-006562	C-CER,CHIP;1000nF,10%,10V,X5R,1005	1	S.N.A	
...4	C4106	2203-006562	C-CER,CHIP;1000nF,10%,10V,X5R,1005	1	S.N.A	
...4	C6024	2203-006562	C-CER,CHIP;1000nF,10%,10V,X5R,1005	1	S.N.A	
...4	C7223	2203-006562	C-CER,CHIP;1000nF,10%,10V,X5R,1005	1	S.N.A	
...4	C7231	2203-006562	C-CER,CHIP;1000nF,10%,10V,X5R,1005	1	S.N.A	
...4	C7239	2203-006562	C-CER,CHIP;1000nF,10%,10V,X5R,1005	1	S.N.A	
...4	C9004	2203-006562	C-CER,CHIP;1000nF,10%,10V,X5R,1005	1	S.N.A	
...4	C1002_NACH	2203-006681	C-CER,CHIP;100nF,+80-20%,25V,Y5V,1005	1	S.N.A	

5. Exploded View & Part List

Level	Location No.	Code No.	Description & Specification	Q'ty	SA/SNA	Remark
...4	C1008	2203-006681	C-CER,CHIP;100nF,+80-20%,25V,Y5V,1005	1	S.N.A	
...4	C1010	2203-006681	C-CER,CHIP;100nF,+80-20%,25V,Y5V,1005	1	S.N.A	
...4	C1011	2203-006681	C-CER,CHIP;100nF,+80-20%,25V,Y5V,1005	1	S.N.A	
...4	C1068	2203-006681	C-CER,CHIP;100nF,+80-20%,25V,Y5V,1005	1	S.N.A	
...4	C1072	2203-006681	C-CER,CHIP;100nF,+80-20%,25V,Y5V,1005	1	S.N.A	
...4	C1073	2203-006681	C-CER,CHIP;100nF,+80-20%,25V,Y5V,1005	1	S.N.A	
...4	C1141	2203-006681	C-CER,CHIP;100nF,+80-20%,25V,Y5V,1005	1	S.N.A	
...4	C1146	2203-006681	C-CER,CHIP;100nF,+80-20%,25V,Y5V,1005	1	S.N.A	
...4	C1195_FAN	2203-006681	C-CER,CHIP;100nF,+80-20%,25V,Y5V,1005	1	S.N.A	
...4	C1196_FAN	2203-006681	C-CER,CHIP;100nF,+80-20%,25V,Y5V,1005	1	S.N.A	
...4	C1198_NACH	2203-006681	C-CER,CHIP;100nF,+80-20%,25V,Y5V,1005	1	S.N.A	
...4	C1211	2203-006681	C-CER,CHIP;100nF,+80-20%,25V,Y5V,1005	1	S.N.A	
...4	C2019	2203-006681	C-CER,CHIP;100nF,+80-20%,25V,Y5V,1005	1	S.N.A	
...4	C2020	2203-006681	C-CER,CHIP;100nF,+80-20%,25V,Y5V,1005	1	S.N.A	
...4	C2024	2203-006681	C-CER,CHIP;100nF,+80-20%,25V,Y5V,1005	1	S.N.A	
...4	C3067	2203-006681	C-CER,CHIP;100nF,+80-20%,25V,Y5V,1005	1	S.N.A	
...4	C3075	2203-006681	C-CER,CHIP;100nF,+80-20%,25V,Y5V,1005	1	S.N.A	
...4	C3077	2203-006681	C-CER,CHIP;100nF,+80-20%,25V,Y5V,1005	1	S.N.A	
...4	C3080_4HDM	2203-006681	C-CER,CHIP;100nF,+80-20%,25V,Y5V,1005	1	S.N.A	
...4	C3087	2203-006681	C-CER,CHIP;100nF,+80-20%,25V,Y5V,1005	1	S.N.A	
...4	C3402	2203-006681	C-CER,CHIP;100nF,+80-20%,25V,Y5V,1005	1	S.N.A	
...4	C3403	2203-006681	C-CER,CHIP;100nF,+80-20%,25V,Y5V,1005	1	S.N.A	
...4	C3404	2203-006681	C-CER,CHIP;100nF,+80-20%,25V,Y5V,1005	1	S.N.A	
...4	C3405	2203-006681	C-CER,CHIP;100nF,+80-20%,25V,Y5V,1005	1	S.N.A	
...4	C3406	2203-006681	C-CER,CHIP;100nF,+80-20%,25V,Y5V,1005	1	S.N.A	
...4	C3407	2203-006681	C-CER,CHIP;100nF,+80-20%,25V,Y5V,1005	1	S.N.A	
...4	C3408	2203-006681	C-CER,CHIP;100nF,+80-20%,25V,Y5V,1005	1	S.N.A	
...4	C3409	2203-006681	C-CER,CHIP;100nF,+80-20%,25V,Y5V,1005	1	S.N.A	
...4	C3410	2203-006681	C-CER,CHIP;100nF,+80-20%,25V,Y5V,1005	1	S.N.A	
...4	C3411	2203-006681	C-CER,CHIP;100nF,+80-20%,25V,Y5V,1005	1	S.N.A	
...4	C3413	2203-006681	C-CER,CHIP;100nF,+80-20%,25V,Y5V,1005	1	S.N.A	
...4	C3414	2203-006681	C-CER,CHIP;100nF,+80-20%,25V,Y5V,1005	1	S.N.A	
...4	C3415	2203-006681	C-CER,CHIP;100nF,+80-20%,25V,Y5V,1005	1	S.N.A	
...4	C3416	2203-006681	C-CER,CHIP;100nF,+80-20%,25V,Y5V,1005	1	S.N.A	
...4	C3417	2203-006681	C-CER,CHIP;100nF,+80-20%,25V,Y5V,1005	1	S.N.A	
...4	C3418	2203-006681	C-CER,CHIP;100nF,+80-20%,25V,Y5V,1005	1	S.N.A	
...4	C3419	2203-006681	C-CER,CHIP;100nF,+80-20%,25V,Y5V,1005	1	S.N.A	
...4	C3424	2203-006681	C-CER,CHIP;100nF,+80-20%,25V,Y5V,1005	1	S.N.A	
...4	C3425	2203-006681	C-CER,CHIP;100nF,+80-20%,25V,Y5V,1005	1	S.N.A	
...4	C3426	2203-006681	C-CER,CHIP;100nF,+80-20%,25V,Y5V,1005	1	S.N.A	
...4	C3427	2203-006681	C-CER,CHIP;100nF,+80-20%,25V,Y5V,1005	1	S.N.A	
...4	C4005	2203-006681	C-CER,CHIP;100nF,+80-20%,25V,Y5V,1005	1	S.N.A	
...4	C4006	2203-006681	C-CER,CHIP;100nF,+80-20%,25V,Y5V,1005	1	S.N.A	
...4	C4007	2203-006681	C-CER,CHIP;100nF,+80-20%,25V,Y5V,1005	1	S.N.A	
...4	C4010	2203-006681	C-CER,CHIP;100nF,+80-20%,25V,Y5V,1005	1	S.N.A	
...4	C4011	2203-006681	C-CER,CHIP;100nF,+80-20%,25V,Y5V,1005	1	S.N.A	
...4	C4012	2203-006681	C-CER,CHIP;100nF,+80-20%,25V,Y5V,1005	1	S.N.A	
...4	C4013	2203-006681	C-CER,CHIP;100nF,+80-20%,25V,Y5V,1005	1	S.N.A	
...4	C4015	2203-006681	C-CER,CHIP;100nF,+80-20%,25V,Y5V,1005	1	S.N.A	
...4	C4016	2203-006681	C-CER,CHIP;100nF,+80-20%,25V,Y5V,1005	1	S.N.A	
...4	C4017	2203-006681	C-CER,CHIP;100nF,+80-20%,25V,Y5V,1005	1	S.N.A	

5. Exploded View & Part List

Level	Location No.	Code No.	Description & Specification	Q'ty	SA/SNA	Remark
...4	C4018	2203-006681	C-CER,CHIP;100nF,+80-20%,25V,Y5V,1005	1	S.N.A	
...4	C4019	2203-006681	C-CER,CHIP;100nF,+80-20%,25V,Y5V,1005	1	S.N.A	
...4	C4020	2203-006681	C-CER,CHIP;100nF,+80-20%,25V,Y5V,1005	1	S.N.A	
...4	C4022	2203-006681	C-CER,CHIP;100nF,+80-20%,25V,Y5V,1005	1	S.N.A	
...4	C4024	2203-006681	C-CER,CHIP;100nF,+80-20%,25V,Y5V,1005	1	S.N.A	
...4	C4070	2203-006681	C-CER,CHIP;100nF,+80-20%,25V,Y5V,1005	1	S.N.A	
...4	C4108	2203-006681	C-CER,CHIP;100nF,+80-20%,25V,Y5V,1005	1	S.N.A	
...4	C4111	2203-006681	C-CER,CHIP;100nF,+80-20%,25V,Y5V,1005	1	S.N.A	
...4	C4115	2203-006681	C-CER,CHIP;100nF,+80-20%,25V,Y5V,1005	1	S.N.A	
...4	C4118	2203-006681	C-CER,CHIP;100nF,+80-20%,25V,Y5V,1005	1	S.N.A	
...4	C4119	2203-006681	C-CER,CHIP;100nF,+80-20%,25V,Y5V,1005	1	S.N.A	
...4	C4120	2203-006681	C-CER,CHIP;100nF,+80-20%,25V,Y5V,1005	1	S.N.A	
...4	C4126	2203-006681	C-CER,CHIP;100nF,+80-20%,25V,Y5V,1005	1	S.N.A	
...4	C5015	2203-006681	C-CER,CHIP;100nF,+80-20%,25V,Y5V,1005	1	S.N.A	
...4	C6006	2203-006681	C-CER,CHIP;100nF,+80-20%,25V,Y5V,1005	1	S.N.A	
...4	C6008	2203-006681	C-CER,CHIP;100nF,+80-20%,25V,Y5V,1005	1	S.N.A	
...4	C6012	2203-006681	C-CER,CHIP;100nF,+80-20%,25V,Y5V,1005	1	S.N.A	
...4	C6019	2203-006681	C-CER,CHIP;100nF,+80-20%,25V,Y5V,1005	1	S.N.A	
...4	C6020	2203-006681	C-CER,CHIP;100nF,+80-20%,25V,Y5V,1005	1	S.N.A	
...4	C6101	2203-006681	C-CER,CHIP;100nF,+80-20%,25V,Y5V,1005	1	S.N.A	
...4	C7001	2203-006681	C-CER,CHIP;100nF,+80-20%,25V,Y5V,1005	1	S.N.A	
...4	C7002	2203-006681	C-CER,CHIP;100nF,+80-20%,25V,Y5V,1005	1	S.N.A	
...4	C7015	2203-006681	C-CER,CHIP;100nF,+80-20%,25V,Y5V,1005	1	S.N.A	
...4	C7016	2203-006681	C-CER,CHIP;100nF,+80-20%,25V,Y5V,1005	1	S.N.A	
...4	C3054_NSID	2203-006992	C-CER,CHIP;0.33nF,5%,50V,C0G,1005	1	S.N.A	
...4	C3055_NSID	2203-006992	C-CER,CHIP;0.33nF,5%,50V,C0G,1005	1	S.N.A	
...4	C3079	2203-006992	C-CER,CHIP;0.33nF,5%,50V,C0G,1005	1	S.N.A	
...4	C3082	2203-006992	C-CER,CHIP;0.33nF,5%,50V,C0G,1005	1	S.N.A	
...4	C3084	2203-006992	C-CER,CHIP;0.33nF,5%,50V,C0G,1005	1	S.N.A	
...4	C3085	2203-006992	C-CER,CHIP;0.33nF,5%,50V,C0G,1005	1	S.N.A	
...4	C6022	2203-006992	C-CER,CHIP;0.33nF,5%,50V,C0G,1005	1	S.N.A	
...4	C1005_NACH	2203-007176	C-CER,CHIP;10000nF,10%,16V,X5R,TP,2012 (1	S.N.A	
...4	C1019	2203-007176	C-CER,CHIP;10000nF,10%,16V,X5R,TP,2012 (1	S.N.A	
...4	C1039	2203-007176	C-CER,CHIP;10000nF,10%,16V,X5R,TP,2012 (1	S.N.A	
...4	C1042	2203-007176	C-CER,CHIP;10000nF,10%,16V,X5R,TP,2012 (1	S.N.A	
...4	C1048	2203-007176	C-CER,CHIP;10000nF,10%,16V,X5R,TP,2012 (1	S.N.A	
...4	C1049	2203-007176	C-CER,CHIP;10000nF,10%,16V,X5R,TP,2012 (1	S.N.A	
...4	C1055	2203-007176	C-CER,CHIP;10000nF,10%,16V,X5R,TP,2012 (1	S.N.A	
...4	C1056	2203-007176	C-CER,CHIP;10000nF,10%,16V,X5R,TP,2012 (1	S.N.A	
...4	C1063	2203-007176	C-CER,CHIP;10000nF,10%,16V,X5R,TP,2012 (1	S.N.A	
...4	C1064	2203-007176	C-CER,CHIP;10000nF,10%,16V,X5R,TP,2012 (1	S.N.A	
...4	C1065	2203-007176	C-CER,CHIP;10000nF,10%,16V,X5R,TP,2012 (1	S.N.A	
...4	C1171	2203-007176	C-CER,CHIP;10000nF,10%,16V,X5R,TP,2012 (1	S.N.A	
...4	C1172	2203-007176	C-CER,CHIP;10000nF,10%,16V,X5R,TP,2012 (1	S.N.A	
...4	C1173	2203-007176	C-CER,CHIP;10000nF,10%,16V,X5R,TP,2012 (1	S.N.A	
...4	C1174	2203-007176	C-CER,CHIP;10000nF,10%,16V,X5R,TP,2012 (1	S.N.A	
...4	C1194_FAN	2203-007176	C-CER,CHIP;10000nF,10%,16V,X5R,TP,2012 (1	S.N.A	
...4	C1197_FAN	2203-007176	C-CER,CHIP;10000nF,10%,16V,X5R,TP,2012 (1	S.N.A	
...4	C1199_NACH	2203-007176	C-CER,CHIP;10000nF,10%,16V,X5R,TP,2012 (1	S.N.A	
...4	C1200_NACH	2203-007176	C-CER,CHIP;10000nF,10%,16V,X5R,TP,2012 (1	S.N.A	
...4	C1204	2203-007176	C-CER,CHIP;10000nF,10%,16V,X5R,TP,2012 (1	S.N.A	

5. Exploded View & Part List

Level	Location No.	Code No.	Description & Specification	Q'ty	SA/SNA	Remark
...4	C1205	2203-007176	C-CER,CHIP;1000nF,10%,16V,X5R,TP,2012 (1	S.N.A	
...4	C1206	2203-007176	C-CER,CHIP;1000nF,10%,16V,X5R,TP,2012 (1	S.N.A	
...4	C1207	2203-007176	C-CER,CHIP;1000nF,10%,16V,X5R,TP,2012 (1	S.N.A	
...4	C1208	2203-007176	C-CER,CHIP;1000nF,10%,16V,X5R,TP,2012 (1	S.N.A	
...4	C1213	2203-007176	C-CER,CHIP;1000nF,10%,16V,X5R,TP,2012 (1	S.N.A	
...4	C2016	2203-007176	C-CER,CHIP;1000nF,10%,16V,X5R,TP,2012 (1	S.N.A	
...4	C2017	2203-007176	C-CER,CHIP;1000nF,10%,16V,X5R,TP,2012 (1	S.N.A	
...4	C2018	2203-007176	C-CER,CHIP;1000nF,10%,16V,X5R,TP,2012 (1	S.N.A	
...4	C2021	2203-007176	C-CER,CHIP;1000nF,10%,16V,X5R,TP,2012 (1	S.N.A	
...4	C2023	2203-007176	C-CER,CHIP;1000nF,10%,16V,X5R,TP,2012 (1	S.N.A	
...4	C2026	2203-007176	C-CER,CHIP;1000nF,10%,16V,X5R,TP,2012 (1	S.N.A	
...4	C2027	2203-007176	C-CER,CHIP;1000nF,10%,16V,X5R,TP,2012 (1	S.N.A	
...4	C2034	2203-007176	C-CER,CHIP;1000nF,10%,16V,X5R,TP,2012 (1	S.N.A	
...4	C2041	2203-007176	C-CER,CHIP;1000nF,10%,16V,X5R,TP,2012 (1	S.N.A	
...4	C2042	2203-007176	C-CER,CHIP;1000nF,10%,16V,X5R,TP,2012 (1	S.N.A	
...4	C2043	2203-007176	C-CER,CHIP;1000nF,10%,16V,X5R,TP,2012 (1	S.N.A	
...4	C2044	2203-007176	C-CER,CHIP;1000nF,10%,16V,X5R,TP,2012 (1	S.N.A	
...4	C2045	2203-007176	C-CER,CHIP;1000nF,10%,16V,X5R,TP,2012 (1	S.N.A	
...4	C2050	2203-007176	C-CER,CHIP;1000nF,10%,16V,X5R,TP,2012 (1	S.N.A	
...4	C2065	2203-007176	C-CER,CHIP;1000nF,10%,16V,X5R,TP,2012 (1	S.N.A	
...4	C2095_WO	2203-007176	C-CER,CHIP;1000nF,10%,16V,X5R,TP,2012 (1	S.N.A	
...4	C2099_WO	2203-007176	C-CER,CHIP;1000nF,10%,16V,X5R,TP,2012 (1	S.N.A	
...4	C2101	2203-007176	C-CER,CHIP;1000nF,10%,16V,X5R,TP,2012 (1	S.N.A	
...4	C2102	2203-007176	C-CER,CHIP;1000nF,10%,16V,X5R,TP,2012 (1	S.N.A	
...4	C2104_WO	2203-007176	C-CER,CHIP;1000nF,10%,16V,X5R,TP,2012 (1	S.N.A	
...4	C2125_WO	2203-007176	C-CER,CHIP;1000nF,10%,16V,X5R,TP,2012 (1	S.N.A	
...4	C3006	2203-007176	C-CER,CHIP;1000nF,10%,16V,X5R,TP,2012 (1	S.N.A	
...4	C3007	2203-007176	C-CER,CHIP;1000nF,10%,16V,X5R,TP,2012 (1	S.N.A	
...4	C3014	2203-007176	C-CER,CHIP;1000nF,10%,16V,X5R,TP,2012 (1	S.N.A	
...4	C3015	2203-007176	C-CER,CHIP;1000nF,10%,16V,X5R,TP,2012 (1	S.N.A	
...4	C3066	2203-007176	C-CER,CHIP;1000nF,10%,16V,X5R,TP,2012 (1	S.N.A	
...4	C3074	2203-007176	C-CER,CHIP;1000nF,10%,16V,X5R,TP,2012 (1	S.N.A	
...4	C3076	2203-007176	C-CER,CHIP;1000nF,10%,16V,X5R,TP,2012 (1	S.N.A	
...4	C3078_4HDM	2203-007176	C-CER,CHIP;1000nF,10%,16V,X5R,TP,2012 (1	S.N.A	
...4	C3083	2203-007176	C-CER,CHIP;1000nF,10%,16V,X5R,TP,2012 (1	S.N.A	
...4	C3086	2203-007176	C-CER,CHIP;1000nF,10%,16V,X5R,TP,2012 (1	S.N.A	
...4	C3301_FAN	2203-007176	C-CER,CHIP;1000nF,10%,16V,X5R,TP,2012 (1	S.N.A	
...4	C3303_FAN	2203-007176	C-CER,CHIP;1000nF,10%,16V,X5R,TP,2012 (1	S.N.A	
...4	C4008	2203-007176	C-CER,CHIP;1000nF,10%,16V,X5R,TP,2012 (1	S.N.A	
...4	C4026	2203-007176	C-CER,CHIP;1000nF,10%,16V,X5R,TP,2012 (1	S.N.A	
...4	C4027	2203-007176	C-CER,CHIP;1000nF,10%,16V,X5R,TP,2012 (1	S.N.A	
...4	C4032	2203-007176	C-CER,CHIP;1000nF,10%,16V,X5R,TP,2012 (1	S.N.A	
...4	C4034	2203-007176	C-CER,CHIP;1000nF,10%,16V,X5R,TP,2012 (1	S.N.A	
...4	C4035	2203-007176	C-CER,CHIP;1000nF,10%,16V,X5R,TP,2012 (1	S.N.A	
...4	C4036	2203-007176	C-CER,CHIP;1000nF,10%,16V,X5R,TP,2012 (1	S.N.A	
...4	C4037	2203-007176	C-CER,CHIP;1000nF,10%,16V,X5R,TP,2012 (1	S.N.A	
...4	C4066	2203-007176	C-CER,CHIP;1000nF,10%,16V,X5R,TP,2012 (1	S.N.A	
...4	C4072	2203-007176	C-CER,CHIP;1000nF,10%,16V,X5R,TP,2012 (1	S.N.A	
...4	C4102	2203-007176	C-CER,CHIP;1000nF,10%,16V,X5R,TP,2012 (1	S.N.A	
...4	C4110	2203-007176	C-CER,CHIP;1000nF,10%,16V,X5R,TP,2012 (1	S.N.A	
...4	C4124	2203-007176	C-CER,CHIP;1000nF,10%,16V,X5R,TP,2012 (1	S.N.A	

5. Exploded View & Part List

Level	Location No.	Code No.	Description & Specification	Q'ty	SA/SNA	Remark
....4	C4125	2203-007176	C-CER,CHIP;10000nF,10%,16V,X5R,TP,2012 (1	S.N.A	
....4	C4130	2203-007176	C-CER,CHIP;10000nF,10%,16V,X5R,TP,2012 (1	S.N.A	
....4	C4131	2203-007176	C-CER,CHIP;10000nF,10%,16V,X5R,TP,2012 (1	S.N.A	
....4	C4132	2203-007176	C-CER,CHIP;10000nF,10%,16V,X5R,TP,2012 (1	S.N.A	
....4	C4148	2203-007176	C-CER,CHIP;10000nF,10%,16V,X5R,TP,2012 (1	S.N.A	
....4	C4149	2203-007176	C-CER,CHIP;10000nF,10%,16V,X5R,TP,2012 (1	S.N.A	
....4	C4150	2203-007176	C-CER,CHIP;10000nF,10%,16V,X5R,TP,2012 (1	S.N.A	
....4	C5019	2203-007176	C-CER,CHIP;10000nF,10%,16V,X5R,TP,2012 (1	S.N.A	
....4	C5029	2203-007176	C-CER,CHIP;10000nF,10%,16V,X5R,TP,2012 (1	S.N.A	
....4	C5032	2203-007176	C-CER,CHIP;10000nF,10%,16V,X5R,TP,2012 (1	S.N.A	
....4	C5038	2203-007176	C-CER,CHIP;10000nF,10%,16V,X5R,TP,2012 (1	S.N.A	
....4	C5040_SLIM	2203-007176	C-CER,CHIP;10000nF,10%,16V,X5R,TP,2012 (1	S.N.A	
....4	C5101	2203-007176	C-CER,CHIP;10000nF,10%,16V,X5R,TP,2012 (1	S.N.A	
....4	C5103	2203-007176	C-CER,CHIP;10000nF,10%,16V,X5R,TP,2012 (1	S.N.A	
....4	C5104	2203-007176	C-CER,CHIP;10000nF,10%,16V,X5R,TP,2012 (1	S.N.A	
....4	C5105	2203-007176	C-CER,CHIP;10000nF,10%,16V,X5R,TP,2012 (1	S.N.A	
....4	C5106	2203-007176	C-CER,CHIP;10000nF,10%,16V,X5R,TP,2012 (1	S.N.A	
....4	C5107	2203-007176	C-CER,CHIP;10000nF,10%,16V,X5R,TP,2012 (1	S.N.A	
....4	C5108	2203-007176	C-CER,CHIP;10000nF,10%,16V,X5R,TP,2012 (1	S.N.A	
....4	C5109	2203-007176	C-CER,CHIP;10000nF,10%,16V,X5R,TP,2012 (1	S.N.A	
....4	C6001	2203-007176	C-CER,CHIP;10000nF,10%,16V,X5R,TP,2012 (1	S.N.A	
....4	C6002	2203-007176	C-CER,CHIP;10000nF,10%,16V,X5R,TP,2012 (1	S.N.A	
....4	C6003	2203-007176	C-CER,CHIP;10000nF,10%,16V,X5R,TP,2012 (1	S.N.A	
....4	C7030	2203-007176	C-CER,CHIP;10000nF,10%,16V,X5R,TP,2012 (1	S.N.A	
....4	C7066	2203-007176	C-CER,CHIP;10000nF,10%,16V,X5R,TP,2012 (1	S.N.A	
....4	C7141	2203-007176	C-CER,CHIP;10000nF,10%,16V,X5R,TP,2012 (1	S.N.A	
....4	C7186	2203-007176	C-CER,CHIP;10000nF,10%,16V,X5R,TP,2012 (1	S.N.A	
....4	C7207	2203-007176	C-CER,CHIP;10000nF,10%,16V,X5R,TP,2012 (1	S.N.A	
....4	C7208	2203-007176	C-CER,CHIP;10000nF,10%,16V,X5R,TP,2012 (1	S.N.A	
....4	C7217	2203-007176	C-CER,CHIP;10000nF,10%,16V,X5R,TP,2012 (1	S.N.A	
....4	C7219	2203-007176	C-CER,CHIP;10000nF,10%,16V,X5R,TP,2012 (1	S.N.A	
....4	C7221	2203-007176	C-CER,CHIP;10000nF,10%,16V,X5R,TP,2012 (1	S.N.A	
....4	C7257	2203-007176	C-CER,CHIP;10000nF,10%,16V,X5R,TP,2012 (1	S.N.A	
....4	C7258	2203-007176	C-CER,CHIP;10000nF,10%,16V,X5R,TP,2012 (1	S.N.A	
....4	C7259	2203-007176	C-CER,CHIP;10000nF,10%,16V,X5R,TP,2012 (1	S.N.A	
....4	C7260	2203-007176	C-CER,CHIP;10000nF,10%,16V,X5R,TP,2012 (1	S.N.A	
....4	C7261	2203-007176	C-CER,CHIP;10000nF,10%,16V,X5R,TP,2012 (1	S.N.A	
....4	C7262	2203-007176	C-CER,CHIP;10000nF,10%,16V,X5R,TP,2012 (1	S.N.A	
....4	C7263	2203-007176	C-CER,CHIP;10000nF,10%,16V,X5R,TP,2012 (1	S.N.A	
....4	C7264	2203-007176	C-CER,CHIP;10000nF,10%,16V,X5R,TP,2012 (1	S.N.A	
....4	C7266	2203-007176	C-CER,CHIP;10000nF,10%,16V,X5R,TP,2012 (1	S.N.A	
....4	C7267	2203-007176	C-CER,CHIP;10000nF,10%,16V,X5R,TP,2012 (1	S.N.A	
....4	C7268	2203-007176	C-CER,CHIP;10000nF,10%,16V,X5R,TP,2012 (1	S.N.A	
....4	C7269	2203-007176	C-CER,CHIP;10000nF,10%,16V,X5R,TP,2012 (1	S.N.A	
....4	C7270	2203-007176	C-CER,CHIP;10000nF,10%,16V,X5R,TP,2012 (1	S.N.A	
....4	C7271	2203-007176	C-CER,CHIP;10000nF,10%,16V,X5R,TP,2012 (1	S.N.A	
....4	C7272	2203-007176	C-CER,CHIP;10000nF,10%,16V,X5R,TP,2012 (1	S.N.A	
....4	C7276	2203-007176	C-CER,CHIP;10000nF,10%,16V,X5R,TP,2012 (1	S.N.A	
....4	C7277	2203-007176	C-CER,CHIP;10000nF,10%,16V,X5R,TP,2012 (1	S.N.A	
....4	C9001	2203-007176	C-CER,CHIP;10000nF,10%,16V,X5R,TP,2012 (1	S.N.A	
....4	C9003	2203-007176	C-CER,CHIP;10000nF,10%,16V,X5R,TP,2012 (1	S.N.A	

5. Exploded View & Part List

Level	Location No.	Code No.	Description & Specification	Q'ty	SA/SNA	Remark
...4	C9006	2203-007176	C-CER,CHIP;1000nF,10%,16V,X5R,TP,2012 (1	S.N.A	
...4	C9019	2203-007176	C-CER,CHIP;1000nF,10%,16V,X5R,TP,2012 (1	S.N.A	
...4	C9025	2203-007176	C-CER,CHIP;1000nF,10%,16V,X5R,TP,2012 (1	S.N.A	
...4	C9035	2203-007176	C-CER,CHIP;1000nF,10%,16V,X5R,TP,2012 (1	S.N.A	
...4	C6030	2402-001128	C-AL,SMD;100##F,20%,16V,-,TP,6.3X5.7mm	1	S.A	
...4	C6031	2402-001128	C-AL,SMD;100##F,20%,16V,-,TP,6.3X5.7mm	1	S.A	
...4	C1001_NACH	2402-001210	C-POLYMER AL CHIP;100uF,20%,10V,WT,TP,7.	1	S.A	
...4	C2037	2402-001210	C-POLYMER AL CHIP;100uF,20%,10V,WT,TP,7.	1	S.A	
...4	C2038	2402-001210	C-POLYMER AL CHIP;100uF,20%,10V,WT,TP,7.	1	S.A	
...4	C4152	2402-001210	C-POLYMER AL CHIP;100uF,20%,10V,WT,TP,7.	1	S.A	
...4	C5016	2402-001210	C-POLYMER AL CHIP;100uF,20%,10V,WT,TP,7.	1	S.A	
...4	C7025	2402-001210	C-POLYMER AL CHIP;100uF,20%,10V,WT,TP,7.	1	S.A	
...4	C7055	2402-001210	C-POLYMER AL CHIP;100uF,20%,10V,WT,TP,7.	1	S.A	
...4	C7154	2402-001210	C-POLYMER AL CHIP;100uF,20%,10V,WT,TP,7.	1	S.A	
...4	C7168	2402-001210	C-POLYMER AL CHIP;100uF,20%,10V,WT,TP,7.	1	S.A	
...4	C7273	2402-001210	C-POLYMER AL CHIP;100uF,20%,10V,WT,TP,7.	1	S.A	
...4	C2064	2402-001323	C-AL,SMD;100uF,20%,25V,LZ,TP,6.3x8mm	1	S.A	
...4	C2117_WO	2402-001323	C-AL,SMD;100uF,20%,25V,LZ,TP,6.3x8mm	1	S.A	
...4	C7216	2409-001114	C-POLYMER ,CHIP;220UF,20%,10V,LR,TP,7343	1	S.A	
...4	C9031	2409-001126	C-POLYMER ,CHIP;4.7uF,20%,6.3V,WT,REEL,1	1	S.A	
...4	T9001	2601-001056	TRANS-SMD,PULSE;350UH,-,1:1,1:1,12.7X6.7	1	S.A	
...4	T0052	2703-000398	INDUCTOR-SMD;10uH,10%,3225	1	S.A	
...4	T0052	2703-000398	INDUCTOR-SMD;10uH,10%,3225	1	S.A	
...4	T0052	2703-000398	INDUCTOR-SMD;10uH,10%,3225	1	S.A	
...4	T0052	2703-000398	INDUCTOR-SMD;10uH,10%,3225	1	S.A	
...4	T0052	2703-000417	INDUCTOR-SMD;220uH,5%,3225	1	S.A	
...4	T0052	2703-001426	INDUCTOR-SMD;680uH,20%,7070	1	S.A	
...4	T0052	2703-002722	INDUCTOR-SMD;22uH,20%,12x12mm	1	S.A	
...4	T0052	2703-002722	INDUCTOR-SMD;22uH,20%,12x12mm	1	S.A	
...4	T0052	2703-002722	INDUCTOR-SMD;22uH,20%,12x12mm	1	S.A	
...4	T0052	2703-002722	INDUCTOR-SMD;22uH,20%,12x12mm	1	S.A	
...4	T0052	2703-003391	INDUCTOR-SMD;15uH,20%,8080	1	S.A	
...4	T0052	2703-003391	INDUCTOR-SMD;15uH,20%,8080	1	S.A	
...4	L2001	2704-000018	INDUCTOR-SMD-ARRAY;15uH,2000mA,2,0.124oh	1	S.N.A	
...4	L2002	2704-000018	INDUCTOR-SMD-ARRAY;15uH,2000mA,2,0.124oh	1	S.N.A	
...4	X202	2801-003326	CRYSTAL-SMD;24MHZ,30PPM,28-ABX,20PF,50OH	1	S.A	
...4	X202	2801-003326	CRYSTAL-SMD;24MHZ,30PPM,28-ABX,20PF,50OH	1	S.A	
...4	X202	2801-003954	CRYSTAL-SMD;27MHz,30ppm,28-AAN,16pF,50oh	1	S.A	
...4	X202	2801-004058	CRYSTAL-SMD;25MHZ,30PPM,SMD,20PF,50OHM,T	1	S.N.A	
...4	X202	2801-004435	CRYSTAL-SMD;30.0MHz,30ppm,KX,20pF,50ohm,	1	S.A	
...4	X7001	2804-001521	OSCILLATOR-CLOCK;27MHz,50ppm,HCMOS,TP,3.	1	S.A	
...4	F103	2901-001114	FILTER-EMI SMD;25VDC,2.0ADC,-,100nF,3.2x	1	S.A	
...4	F103	2901-001302	FILTER-EMI SMD;20V,0.3A,0pF,2.0x1.2x1.3m	1	S.N.A	
...4	F103	2901-001302	FILTER-EMI SMD;20V,0.3A,0pF,2.0x1.2x1.3m	1	S.N.A	
...4	F103	2901-001302	FILTER-EMI SMD;20V,0.3A,0pF,2.0x1.2x1.3m	1	S.N.A	
...4	F103	2901-001302	FILTER-EMI SMD;20V,0.3A,0pF,2.0x1.2x1.3m	1	S.N.A	
...4	T0568	3301-001145	BEAD-SMD;60ohm,4516,TP,70ohm/45MHz,82ohm	1	S.N.A	
...4	T0568	3301-001145	BEAD-SMD;60ohm,4516,TP,70ohm/45MHz,82ohm	1	S.N.A	
...4	T0568	3301-001145	BEAD-SMD;60ohm,4516,TP,70ohm/45MHz,82ohm	1	S.N.A	
...4	T0568	3301-001145	BEAD-SMD;60ohm,4516,TP,70ohm/45MHz,82ohm	1	S.N.A	
...4	T0568	3301-001145	BEAD-SMD;60ohm,4516,TP,70ohm/45MHz,82ohm	1	S.N.A	

5. Exploded View & Part List

Level	Location No.	Code No.	Description & Specification	Q'ty	SA/SNA	Remark
...4	T0568	3301-001404	BEAD-SMD;30ohm,2012,TP,15.9OHM/30MHz	1	S.A	
...4	T0568	3301-001404	BEAD-SMD;30ohm,2012,TP,15.9OHM/30MHz	1	S.A	
...4	T0568	3301-001404	BEAD-SMD;30ohm,2012,TP,15.9OHM/30MHz	1	S.A	
...4	T0568	3301-001404	BEAD-SMD;30ohm,2012,TP,15.9OHM/30MHz	1	S.A	
...4	T0568	3301-001404	BEAD-SMD;30ohm,2012,TP,15.9OHM/30MHz	1	S.A	
...4	T0568	3301-001404	BEAD-SMD;30ohm,2012,TP,15.9OHM/30MHz	1	S.A	
...4	T0568	3301-001404	BEAD-SMD;30ohm,2012,TP,15.9OHM/30MHz	1	S.A	
...4	T0568	3301-001404	BEAD-SMD;30ohm,2012,TP,15.9OHM/30MHz	1	S.A	
...4	T0568	3301-001404	BEAD-SMD;30ohm,2012,TP,15.9OHM/30MHz	1	S.A	
...4	T0568	3301-001404	BEAD-SMD;30ohm,2012,TP,15.9OHM/30MHz	1	S.A	
...4	T0568	3301-001404	BEAD-SMD;30ohm,2012,TP,15.9OHM/30MHz	1	S.A	
...4	T0568	3301-001404	BEAD-SMD;30ohm,2012,TP,15.9OHM/30MHz	1	S.A	
...4	T0568	3301-001404	BEAD-SMD;30ohm,2012,TP,15.9OHM/30MHz	1	S.A	
...4	T0568	3301-001404	BEAD-SMD;30ohm,2012,TP,15.9OHM/30MHz	1	S.A	
...4	T0568	3301-001404	BEAD-SMD;30ohm,2012,TP,15.9OHM/30MHz	1	S.A	
...4	T0568	3301-001404	BEAD-SMD;30ohm,2012,TP,15.9OHM/30MHz	1	S.A	
...4	T0568	3301-001404	BEAD-SMD;30ohm,2012,TP,15.9OHM/30MHz	1	S.A	
...4	T0568	3301-001404	BEAD-SMD;30ohm,2012,TP,15.9OHM/30MHz	1	S.A	
...4	T0568	3301-001569	BEAD-SMD;600ohm,2012,1000mA,TP,520ohm/90	1	S.N.A	
...4	T0568	3301-001569	BEAD-SMD;600ohm,2012,1000mA,TP,520ohm/90	1	S.N.A	
...4	T0568	3301-001569	BEAD-SMD;600ohm,2012,1000mA,TP,520ohm/90	1	S.N.A	
...4	T0568	3301-001569	BEAD-SMD;600ohm,2012,1000mA,TP,520ohm/90	1	S.N.A	
...4	T0568	3301-001569	BEAD-SMD;600ohm,2012,1000mA,TP,520ohm/90	1	S.N.A	
...4	T0568	3301-001569	BEAD-SMD;600ohm,2012,1000mA,TP,520ohm/90	1	S.N.A	
...4	T0568	3301-001569	BEAD-SMD;600ohm,2012,1000mA,TP,520ohm/90	1	S.N.A	
...4	T0568	3301-001569	BEAD-SMD;600ohm,2012,1000mA,TP,520ohm/90	1	S.N.A	
...4	T0568	3301-001569	BEAD-SMD;600ohm,2012,1000mA,TP,520ohm/90	1	S.N.A	
...4	T0568	3301-001569	BEAD-SMD;600ohm,2012,1000mA,TP,520ohm/90	1	S.N.A	
...4	T0568	3301-001569	BEAD-SMD;600ohm,2012,1000mA,TP,520ohm/90	1	S.N.A	
...4	T0568	3301-001569	BEAD-SMD;600ohm,2012,1000mA,TP,520ohm/90	1	S.N.A	
...4	T0568	3301-001569	BEAD-SMD;600ohm,2012,1000mA,TP,520ohm/90	1	S.N.A	
...4	T0568	3301-001569	BEAD-SMD;600ohm,2012,1000mA,TP,520ohm/90	1	S.N.A	
...4	T0568	3301-001569	BEAD-SMD;600ohm,2012,1000mA,TP,520ohm/90	1	S.N.A	
...4	T0568	3301-001569	BEAD-SMD;600ohm,2012,1000mA,TP,520ohm/90	1	S.N.A	
...4	T0568	3301-001569	BEAD-SMD;600ohm,2012,1000mA,TP,520ohm/90	1	S.N.A	
...4	T0568	3301-001569	BEAD-SMD;600ohm,2012,1000mA,TP,520ohm/90	1	S.N.A	
...4	T0568	3301-001569	BEAD-SMD;600ohm,2012,1000mA,TP,520ohm/90	1	S.N.A	
...4	T0568	3301-001569	BEAD-SMD;600ohm,2012,1000mA,TP,520ohm/90	1	S.N.A	
...4	T0568	3301-001569	BEAD-SMD;600ohm,2012,1000mA,TP,520ohm/90	1	S.N.A	
...4	T0568	3301-001569	BEAD-SMD;600ohm,2012,1000mA,TP,520ohm/90	1	S.N.A	
...4	T0568	3301-001569	BEAD-SMD;600ohm,2012,1000mA,TP,520ohm/90	1	S.N.A	
...4	T0568	3301-001569	BEAD-SMD;600ohm,2012,1000mA,TP,520ohm/90	1	S.N.A	
...4	T0568	3301-001569	BEAD-SMD;600ohm,2012,1000mA,TP,520ohm/90	1	S.N.A	
...4	T0568	3301-001569	BEAD-SMD;600ohm,2012,1000mA,TP,520ohm/90	1	S.N.A	
...4	T0568	3301-001569	BEAD-SMD;600ohm,2012,1000mA,TP,520ohm/90	1	S.N.A	
...4	JA3003	3701-001367	CONNECTOR-HDMI;19P,2R,FEMALE,SMD,AU	1	S.A	
...4	JA3004_4HD	3701-001367	CONNECTOR-HDMI;19P,2R,FEMALE,SMD,AU	1	S.A	
...4	JA3005	3701-001367	CONNECTOR-HDMI;19P,2R,FEMALE,SMD,AU	1	S.A	
...4	CN330	3711-005292	HEADER-BOARD TO CABLE;BOX,3P,1R,2MM,SMD-	1	S.N.A	
...4	CN330	3711-005292	HEADER-BOARD TO CABLE;BOX,3P,1R,2MM,SMD-	1	S.N.A	
...4	CN330	3711-005925	HEADER-BOARD TO CABLE;BOX,51P,1R,0.5mm,S	1	S.N.A	
...4	CN330	3711-006374	HEADER-BOARD TO CABLE;BOX,41P,2R,1.25mm,	1	S.N.A	
...4	T0077	BN41-01063B	PCB MAIN;L850 EU Normal,FR-4,6,1.6T,240*	1	S.N.A	

5. Exploded View & Part List

Level	Location No.	Code No.	Description & Specification	Q'ty	SA/SNA	Remark
....4	M0018	BN97-02520A	ASSY MICOM;N/A,N59C,2008.06.05,T-RBYDEUS	1	S.N.A	
....5	IC520	0903-001552	IC-MICROCONTROLLER;WT61P8-RG480WT,LQFP,4	1	S.A	
....4	M0018	BN97-02520B	ASSY MICOM;0xF20A,N59C,2008.09.08,T-RBYD	1	S.N.A	
....5	IC7013	1107-001740	IC-NAND FLASH;KFH8GH6U4M-DIB6,8Gbit,512M	1	S.A	
....4	M0018	BN97-02588A	ASSY MICOM;T-RBYDEUM-1004.5,N59C,2008.09	1	S.N.A	
....5	IC115	1107-001415	IC-FLASH MEMORY;29W320D,4Mx8/2Mx16Bit,TS	1	S.N.A	
0.1		BN91-02627A	ASSY SHIELD-SQE;LE55A956D1MXXC	1	S.N.A	
.2	M0081	6003-000115	SCREW-TAPTITE;BH,+,B,M3,L6,ZPC(BLK),SWRC	4	S.A	
.2	M0081	6003-000115	SCREW-TAPTITE;BH,+,B,M3,L6,ZPC(BLK),SWRC	6	S.A	
.2	M0081	6003-000115	SCREW-TAPTITE;BH,+,B,M3,L6,ZPC(BLK),SWRC	6	S.A	
.2	M0081	6003-000115	SCREW-TAPTITE;BH,+,B,M3,L6,ZPC(BLK),SWRC	1	S.A	
.2	M0081	6003-000337	SCREW-TAPTITE;BH,+,S,M4,L10,ZPC(BLK),SWR	4	S.N.A	
.2	M0081	6003-000337	SCREW-TAPTITE;BH,+,S,M4,L10,ZPC(BLK),SWR	1	S.N.A	
.2	M0081	6003-000337	SCREW-TAPTITE;BH,+,S,M4,L10,ZPC(BLK),SWR	2	S.N.A	
.2	M0081	6003-000337	SCREW-TAPTITE;BH,+,S,M4,L10,ZPC(BLK),SWR	1	S.N.A	
.2	M0081	6003-000337	SCREW-TAPTITE;BH,+,S,M4,L10,ZPC(BLK),SWR	2	S.N.A	
.2	M0081	6003-000337	SCREW-TAPTITE;BH,+,S,M4,L10,ZPC(BLK),SWR	10	S.N.A	
.2	M0081	6003-001188	SCREW-TAPTITE;BH,+,-,B,M4,L10,ZPC(WHT),S	6	S.N.A	
.2	M0081	6003-001188	SCREW-TAPTITE;BH,+,-,B,M4,L10,ZPC(WHT),S	2	S.N.A	
.2	M0081	6003-001188	SCREW-TAPTITE;BH,+,-,B,M4,L10,ZPC(WHT),S	2	S.N.A	
.2	M0081	6003-001188	SCREW-TAPTITE;BH,+,-,B,M4,L10,ZPC(WHT),S	4	S.N.A	
.2	M0081	6003-001439	SCREW-TAPTITE;BH,+,-,S,M4,L8,ZPC(WHT),SW	1	S.N.A	
.2	M0081	6006-001096	SCREW-TAPTITE;BH,+,WP,B,M4.0,L12,ZPC(BLK	4	S.N.A	
.2	T0136	BN31-00019B	FAN;AMBER,PBTP	1	S.A	
.2	M2893	BN39-00849C	LEAD CONNECTOR;LNT4081FX/XAA,UL1007 #26,	1	S.A	
.2	M2893	BN39-00849L	LEAD CONNECTOR;LN55A950D1FXZA,UL1007#26,	1	S.A	
.2	M2893	BN39-00925B	LEAD CONNECTOR;LE52F96BDX/XEC,41/41,200m	1	S.A	
.2	M2893	BN39-01099B	LEAD CONNECTOR;LN55A950D1FXZA,UL1007#26,	1	S.A	
.2	M2893	BN39-01116A	LEAD CONNECTOR;LN55A950D1FXZA,UL1061#28,	1	S.A	
.2	T0764	BN44-00243A	SMPS-LCDTV;SL5526,SL5526,AC/DC,311W,AC10	1	S.A	
.2		BN61-02470C	HOLDER-CLAMP DMD;NYLON 6/6,NATURAL,DACN-	1	S.N.A	
.2	M0146	BN61-03056A	BRACKET-PANEL TOP;TULIP52,SECC,T1.2	4	S.N.A	
.2	M0115	BN61-03856A	BRACKET-STAND LINK;RUBY 46",SECC,T1.6	1	S.N.A	
.2	M0125	BN61-04056B	HOLDER-WALL;55,L950,HIPS,HB,BK500	2	S.N.A	
.2		BN61-04062A	BRACKET-GUIDE POWER;L950 55",SECC T1.2	1	S.N.A	
.2	M0254	BN61-04537A	HOLDER-SIDE AV;L950 55,PMMA+ABS,BLACK,EO	1	S.N.A	
.2	M0107	BN63-03039A	SHIELD-COVER;MURANO40,PCM,T0.5,IDTV	1	S.N.A	
.2	M0125	BN96-05490A	ASSY INLET P;LE52M87BDX,XEC,300,300,150m	1	S.A	
.2	T0175	BN96-06824A	ASSY SPEAKER P;8ohm,RUBY,Fullrange Left,	1	S.A	
.2	T0175	BN96-07565A	ASSY SPEAKER P;8ohm,RUBY,Fullrange Right	1	S.A	
.2	T0175	BN96-07568B	ASSY SPEAKER P;8ohm,Diamond,LCD TV,15W,7	1	S.A	
.2	T0066	BP62-00064B	HEAT SINK-ES;ROBOCOP,A6063,T4.0,40,40,BL	1	S.N.A	
.2	M0250	BN96-08479E	ASSY CABLE P-FFC LVDS;LN55A950D1FXZA,FFC	1	S.A	
.2	M0131	AA63-00998A	GASKET;RE 32,40,SHIELD FORM,25mm,12mm,10	1	S.N.A	
.2	M0081	6003-000269	SCREW-TAPTITE;BH,+,-,S,M3,L6,ZPC(WHT),SW	2	S.N.A	
.2	M0107	BN61-04048A	BRACKET-PCB;L950 46",SECC,T1.2	1	S.N.A	
.2	M0114	BN61-02500A	HOLDER-WIRE;NYLON6.6,NATURAL	2	S.N.A	
.2	M0131	BN63-04756A	GASKET;LE52A556P1F,Conductive Fabric,24m	1	S.N.A	
.2	T0447	BN96-08319D	ASSY BRACKET P-PANEL;55,L950,EO,DIAMOND,	1	S.N.A	

5. Exploded View & Part List

Level	Location No.	Code No.	Description & Specification	Q'ty	SA/SNA	Remark
...3	M0081	6003-001188	SCREW-TAPTITE;BH,+,-,B,M4,L10,ZPC(WHT),S	1	S.N.A	
...3	M0081	6003-001188	SCREW-TAPTITE;BH,+,-,B,M4,L10,ZPC(WHT),S	1	S.N.A	
...3		BN61-04051A	BRACKET-PANEL BOTTOM;L950 55",SECC,T1.6	1	S.N.A	
...3		BN61-04060A	BRACKET-GUIDE POWER;L950 55",SECC T1.2	1	S.N.A	
...3		BN61-04061A	BRACKET-GUIDE MAIN;L950 55",SECC T1.2	1	S.N.A	
...3	M0131	BN63-03918A	GASKET;LE40F86BDX,Conductive Fabric,12,1	1	S.N.A	
..2	T0852	BN96-08869A	ASSY BRACKET P-GUIDE MAIN;L950,55,SECC,T	1	S.N.A	
...3		BN61-04058A	BRACKET-GUIDE MAIN;L950 55",SECC T1.2	1	S.N.A	
...3	M0131	BN63-04047A	GASKET;JASMINE 20,Polyurethane Foam,10mm	1	S.N.A	
0.1		BN91-02758B	ASSY LCD-AMLCD;LE55A956D1MXXC	1	S.N.A	
..2	M0215	BN07-00567A	LCD-PANEL;LTF550HF01	1	S.A	
0.1	M0019	BN92-03753H	ASSY LABEL;LE52A956D1MXCIS	1	S.N.A	
0.1	M0045	BN92-03754K	ASSY ACCESSORY;LE55A956D1MXBT	1	S.N.A	
..2	M0045	BN96-08616C	ASSY ACCESSORY-CABEL;LE55A956D1MXXC	1	S.A	
...3	T0268	3903-000145	CBF-POWER CORD;DT,EU,FP3/YES,U(IEC C13-R	1	S.A	
...3	T0685	4301-000103	BATTERY-ALKALINE;1.5V,750mAH,AAA,10.5x44	2	S.A	
...3	T0524	6902-000110	BAG PE;LDPE,T0.05,W250,L400,TRP,28,2,-,9	1	S.N.A	
...3	T0074	BN59-00702A	REMOCON;TM-98C,50,IDTV_READY_950	1	S.A	
...3	T0074	BN59-00788B	REMOCON;TM94,5,KOREA	1	S.A	
...3		BN63-01798B	CLOTH-CLEAN;cloth,180,200,sea blue,ToC	1	S.N.A	
...3	T0531	BN63-04340B	COVER-BOTTOM;RUBY,52,HIPS,HB,BK500	1	S.N.A	
...4		BN81-00199H	RESIN;HIPS HB,BK500,HF-1690H,K2901	81.4	S.N.A	
..2	M0045	BN96-08616H	ASSY ACCESSORY-MANUAL;LE46A956D1MXBT	1	S.A	
...3	T0524	6902-000110	BAG PE;LDPE,T0.05,W250,L400,TRP,28,2,-,9	1	S.N.A	
...3		AA68-03242P	MANUAL FLYER-01,,SAFETY GUIDE;comm,Samsu	1	S.N.A	
...3	T0238	AA68-03724C	MANUAL FLYER-WARRANTY CARD;comm,Samsung,	1	S.N.A	
...3		BN59-00796A	S/W DRIVER-CD;RUBY,DLNA,WW	1	S.N.A	
...3	T0511	BN68-01737E	MANUAL USERS;COMM,SAMSUNG,Eng/Lat/Lit/Es	1	S.N.A	
...3		BN68-00907D	MANUAL FLYER-WEEE BATTERY;COMM,SAMSUNG,2	1	S.N.A	
0.1	M0113	BN92-03764A	ASSY P/MATERIAL;55,L950	1	S.N.A	
..2	T0003	6902-000604	BAG WRAPPING;LDPE,T0.02,W500,L10000,TRP,	5.5	S.N.A	
..2	T0524	6902-000875	BAG PE;HDPE/HDPE/NITRON,T0.015/T0.015/T0	1	S.N.A	
..2		6922-000003	BAND PP;PP,T0.8,W18,L1650M,TRP,DA69-9014	6.02	S.N.A	
..2	T0214	AA61-20285C	HOLDER-BOX;CORAL,PP,BLACK,HB	2	S.N.A	
0.1	M0003	BN92-03762J	ASSY BOX;55AD1,CIS	1	S.N.A	
..2		BN69-02834J	BOX-SET,OUT;55L950,CB,C-03,DW-80,YEL,W14	1	S.N.A	
..2	M0521	BN69-02835A	BOX-SET,IN;55L950,CB,C1,DW-50,W1868,D838	1	S.N.A	
..2	T0003	6902-000604	BAG WRAPPING;LDPE,T0.02,W500,L10000,TRP,	7.5	S.N.A	