

CONTENTS

1. Specifications	3
2. External drawings	4
3. Wiring diagrams	5
4. Air flow diagram	7
5. Refrigerant cycle diagram	8
6. Machine room view and part list	9
7. Components disassembly pictures	10
8. Components specifications	20
9. Explode drawings	22
10. Part lists	24
11. PCB control functions	54, 60
12. Main PCB diagram	59, 65

Types of the approved safety standards



1. SPECIFICATIONS

Specification

1.1 Product specification

Model name		ERF-334		ERF-364		ERF-384		ERF-394		ERF-414	
Division		M	A	M	A	M	A	M	A	M	
Refrigerant type		R-134A									
Refrigerant Q'ty		0.09Kg	0.1Kg	0.1Kg	0.1Kg	0.1Kg	0.1Kg	0.1Kg	0.1Kg	0.1Kg	
Blowing agent		C-PENTANE									
Cooling system		Fan cool system									
Defrost system		Automatic start & Automatic stop system									
Compressor		HPL17YH-5									
Rated voltage		AC220~240V / 50Hz									
Rated input (W)		135									
Lamp rated input (W)		15									
Gross capacity (liter)	Freezer	99	93	93	114	114	93	93	114	114	
	Refrigerator	201	223	223	223	223	253	253	254	254	
	Total	300	316	316	337	337	346	346	368	368	
External dimension (mm)	Height	1706	1780	1780	1869	1869	1911	1911	2000	2000	
	Width	596	600	600	600	600	600	600	600	600	
	Depth	636,7	636,7	636,7	636,7	636,7	636,7	636,7	636,7	636,7	
Energy consumption	kwh/24h	0,92	0,98	0,975	1,02	1,02	1,025	1,025	1,06	1,06	
	class	A									
Freezing capacity(kg/24h)		5									
Star rating		* **	* **	* **	* **	* **	* **	* **	* **	* **	
Climate class		N	N	N	N	N	N	N	N	N	
Net weight (kg)		63,5	69	69	72	72	75	75	79	79	

Model name		ERF-367A		ERF-387A		ERF-397A		ERF-417A	
Refrigerant type		R-134A							
Refrigerant Q'ty		0.1Kg							
Blowing agent		C-PENTANE							
Cooling system		Fan cool system							
Defrost system		Automatic start & Automatic stop system							
Compressor		HPL17YH-5							
Rated voltage		AC220~240V / 50Hz							
Rated input (W)		135							
Lamp rated input (W)		15							
Gross capacity (liter)	Freezer	93		114		93		114	
	Refrigerator	223		223		253		254	
	Total	316		337		346		368	
External dimension (mm)	Height	1780		1869		1911		2000	
	Width	600		600		600		2	
	Depth	636,7		636,7		636,7		636,7	
Energy consumption	kwh/24h	0,98		1,02		1,025		1,06	
	class	A							
Freezing capacity (kg/24h)		5							
Star rating		* **		* **		* **		* **	
Climate class		N		N		N		N	
Net weight (kg)		69		72		75		79	

2. EXTERNAL DRAWINGS

1. ERF-334M

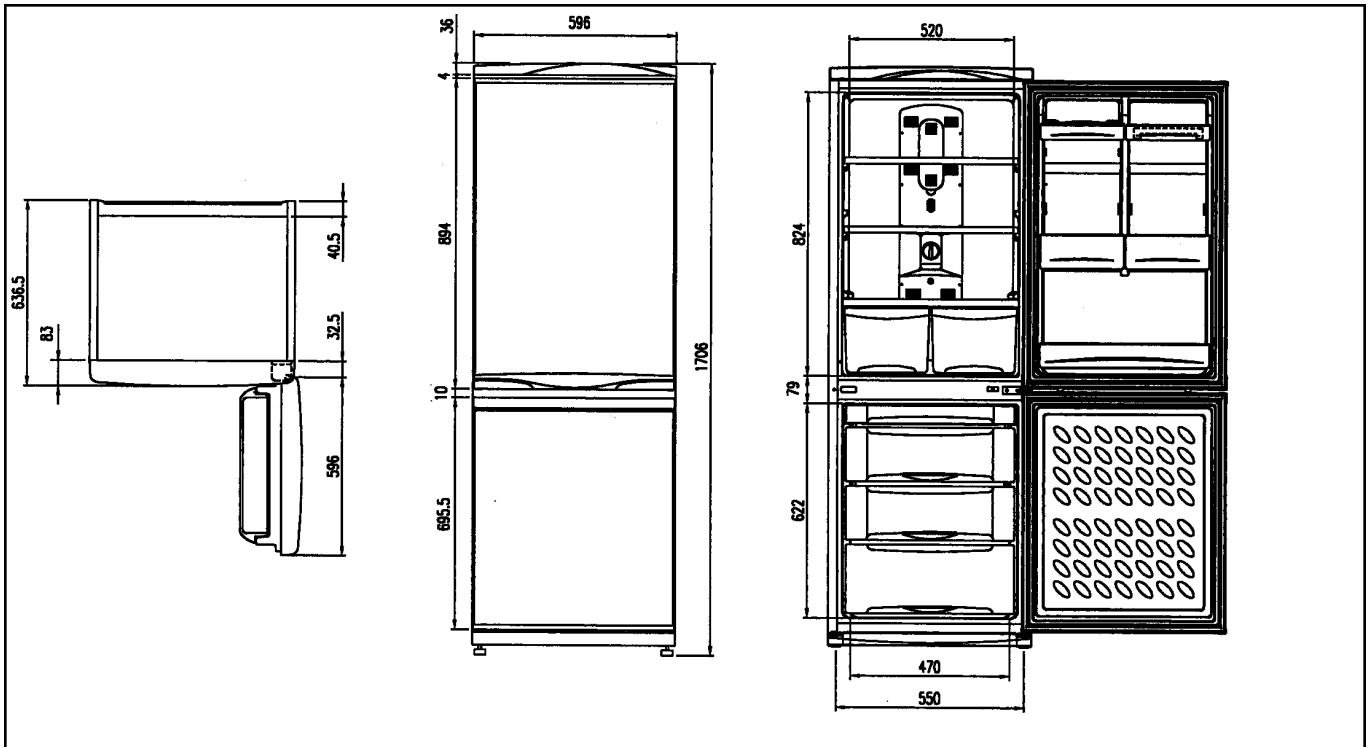

2. ERF-364A(M), 384A(M), 394A(M), 414A(M), 367A(M), 387A(M), 397A(M), 417A(M)

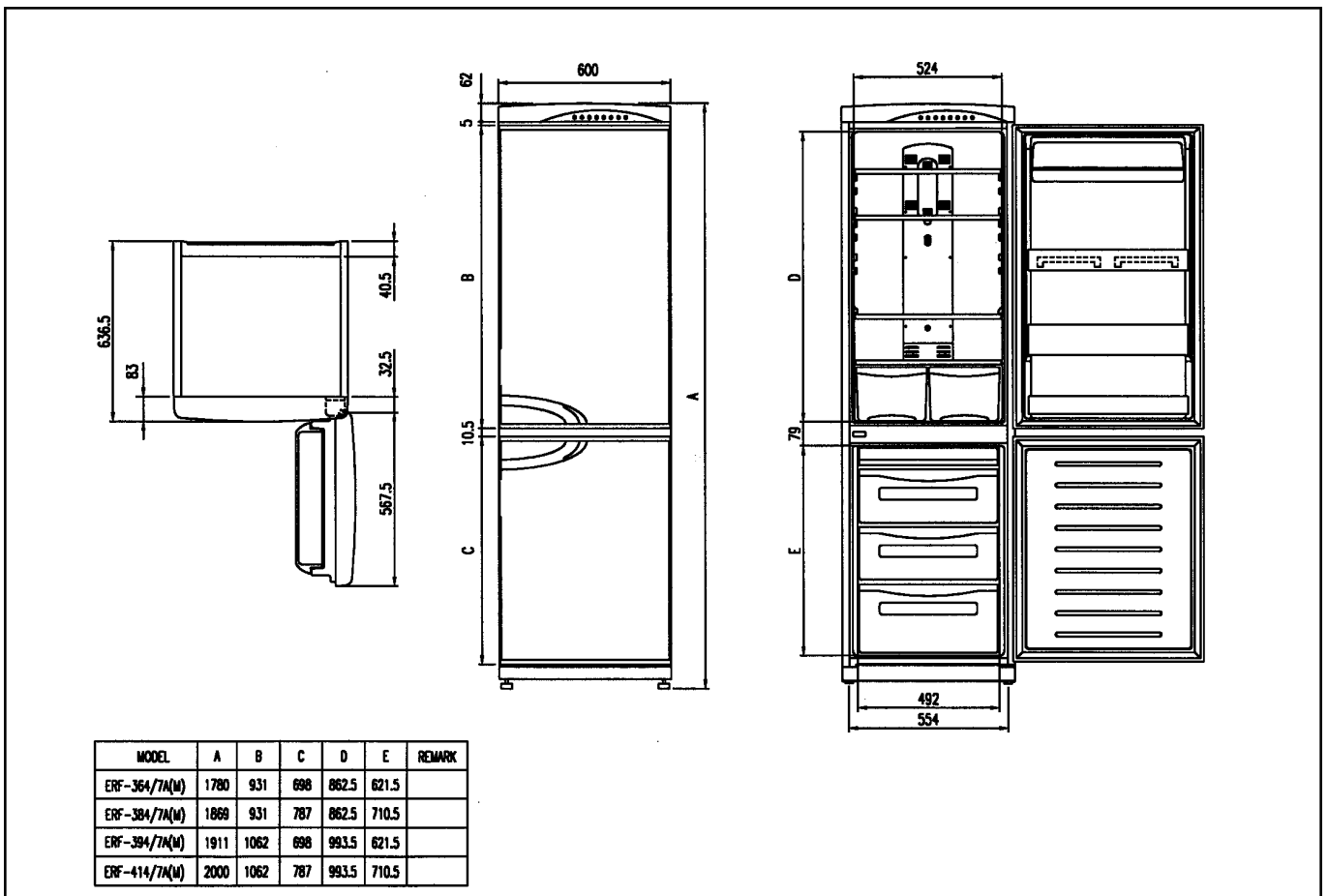

3. WIRING DIAGRAMS

1. ERF-334M

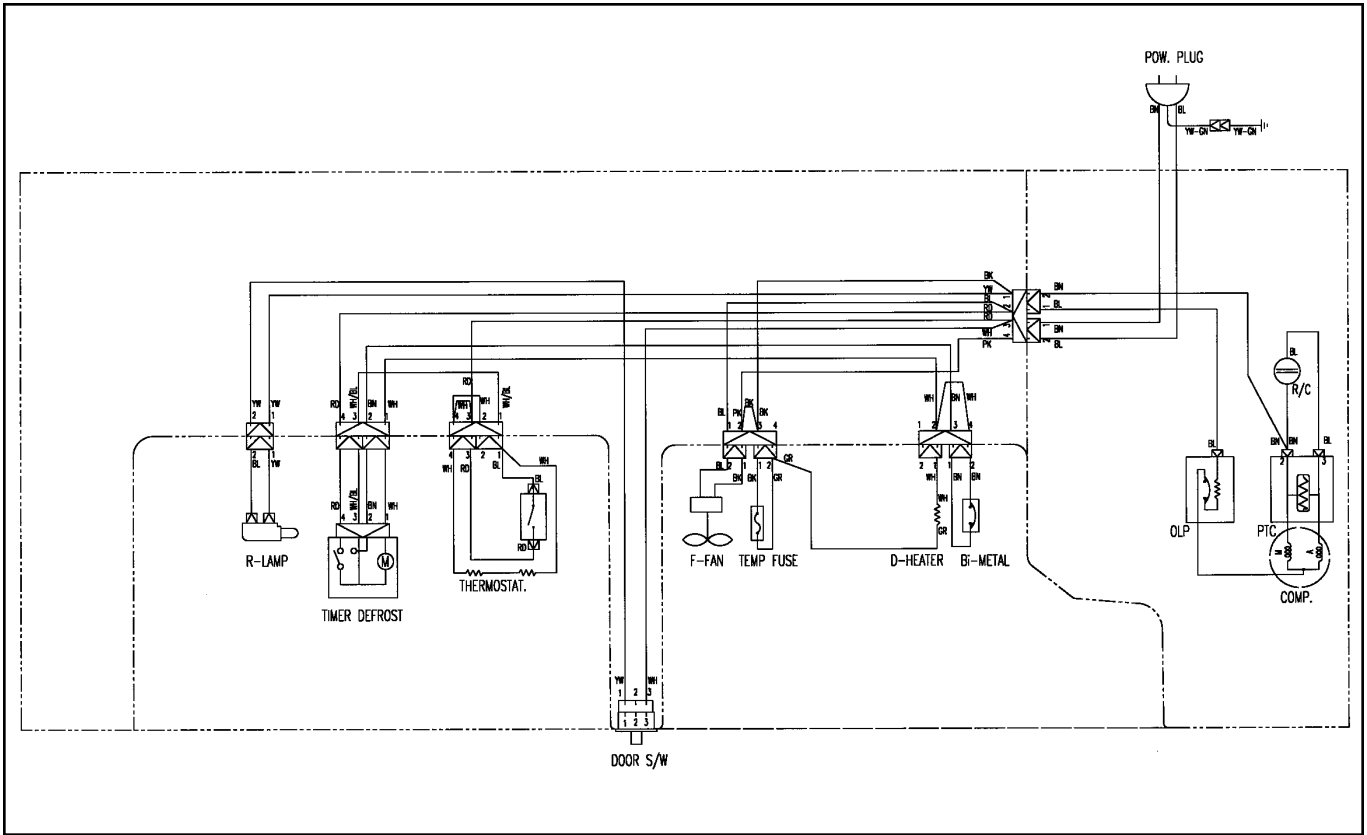

2. ERF-367A, 387A, 397A, 417A

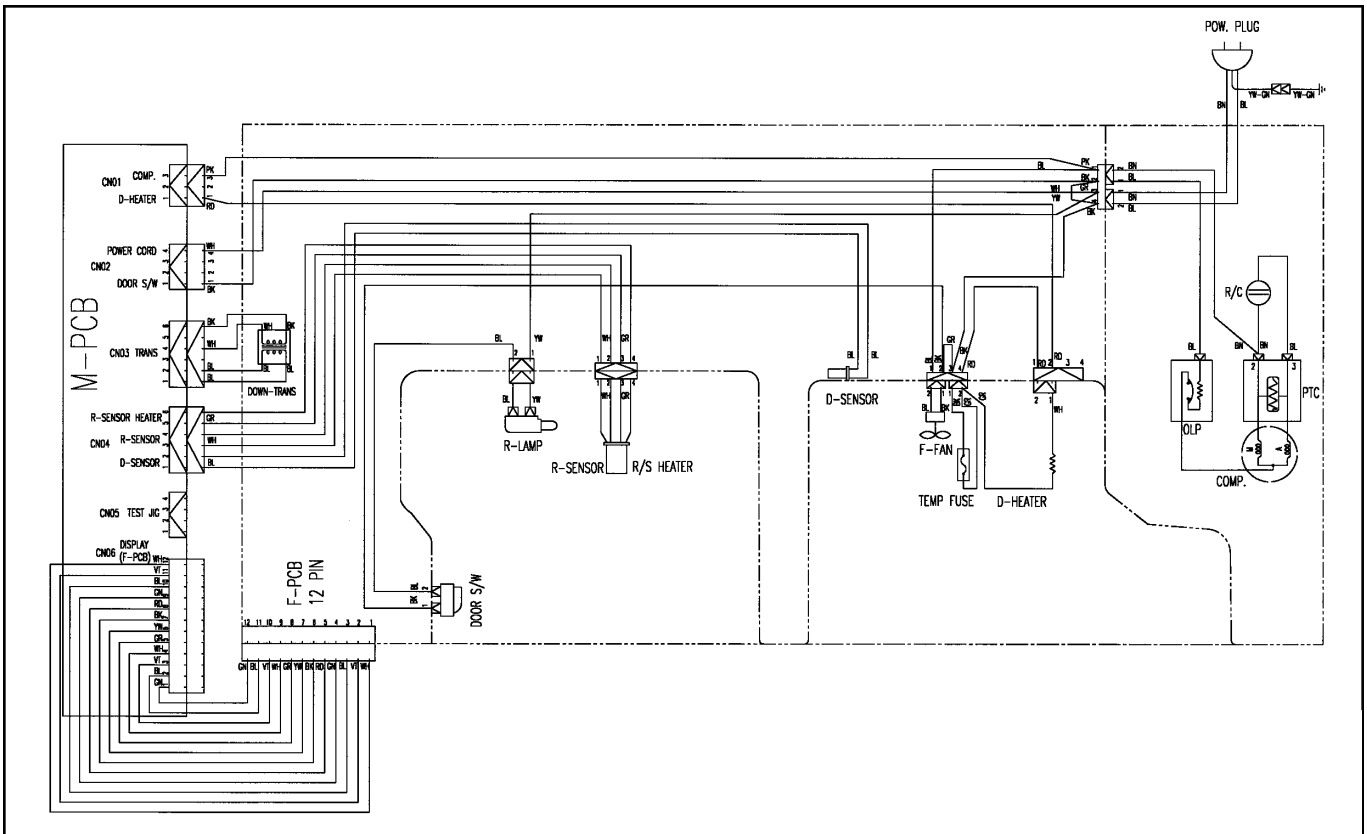

3. ERF-364A, 384A, 394A, 414A

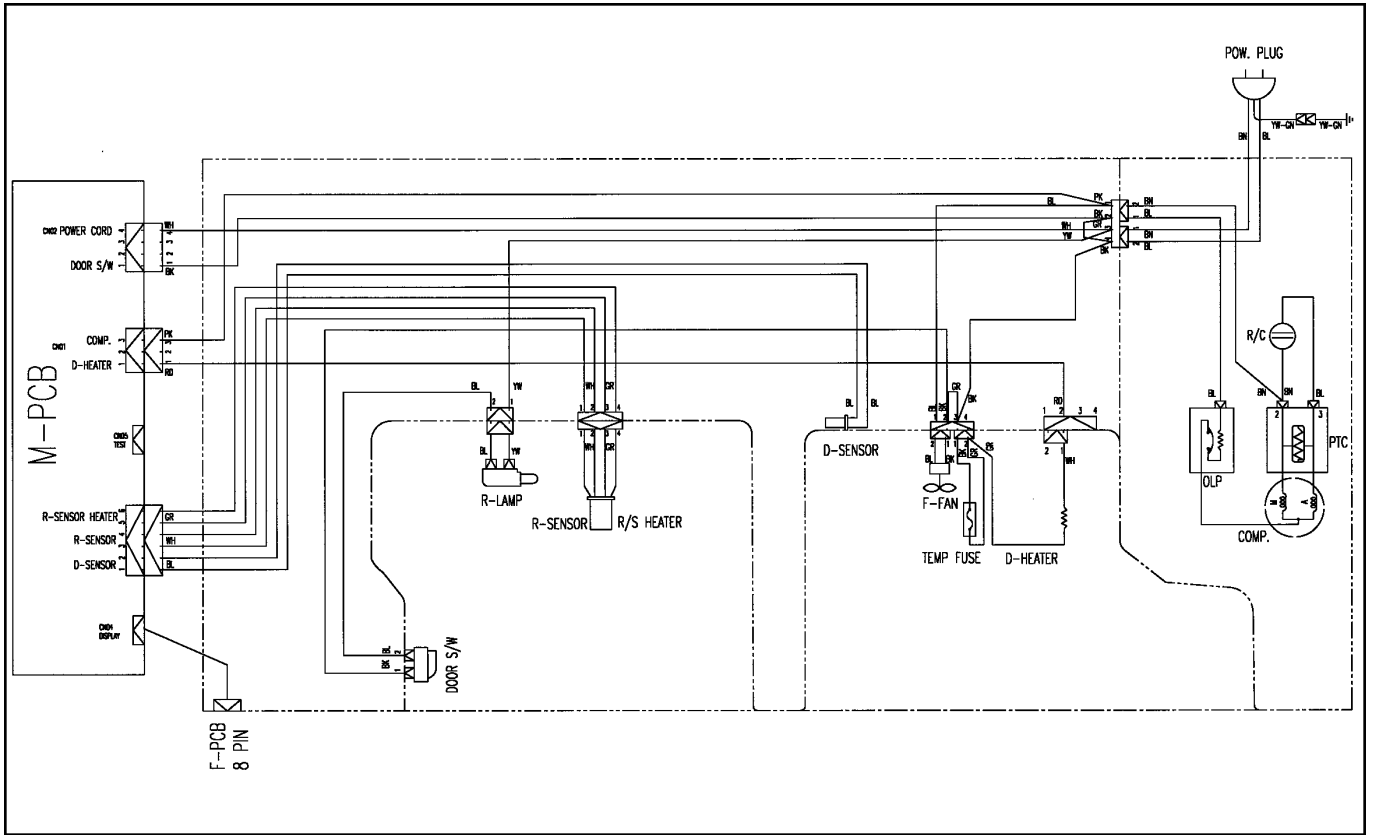

4. ERF-364M, 384M, 394M, 414M

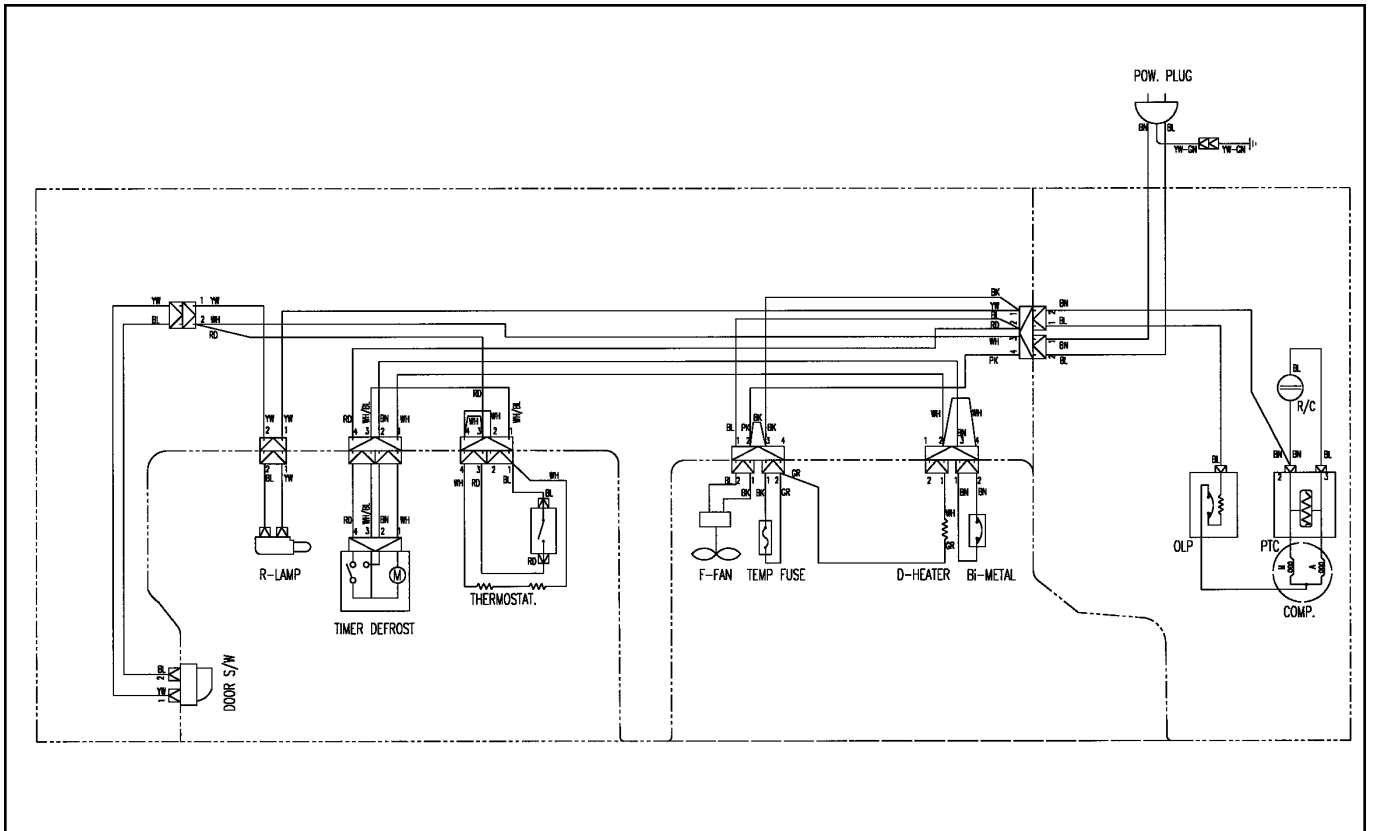

4. AIR FLOW DIAGRAM

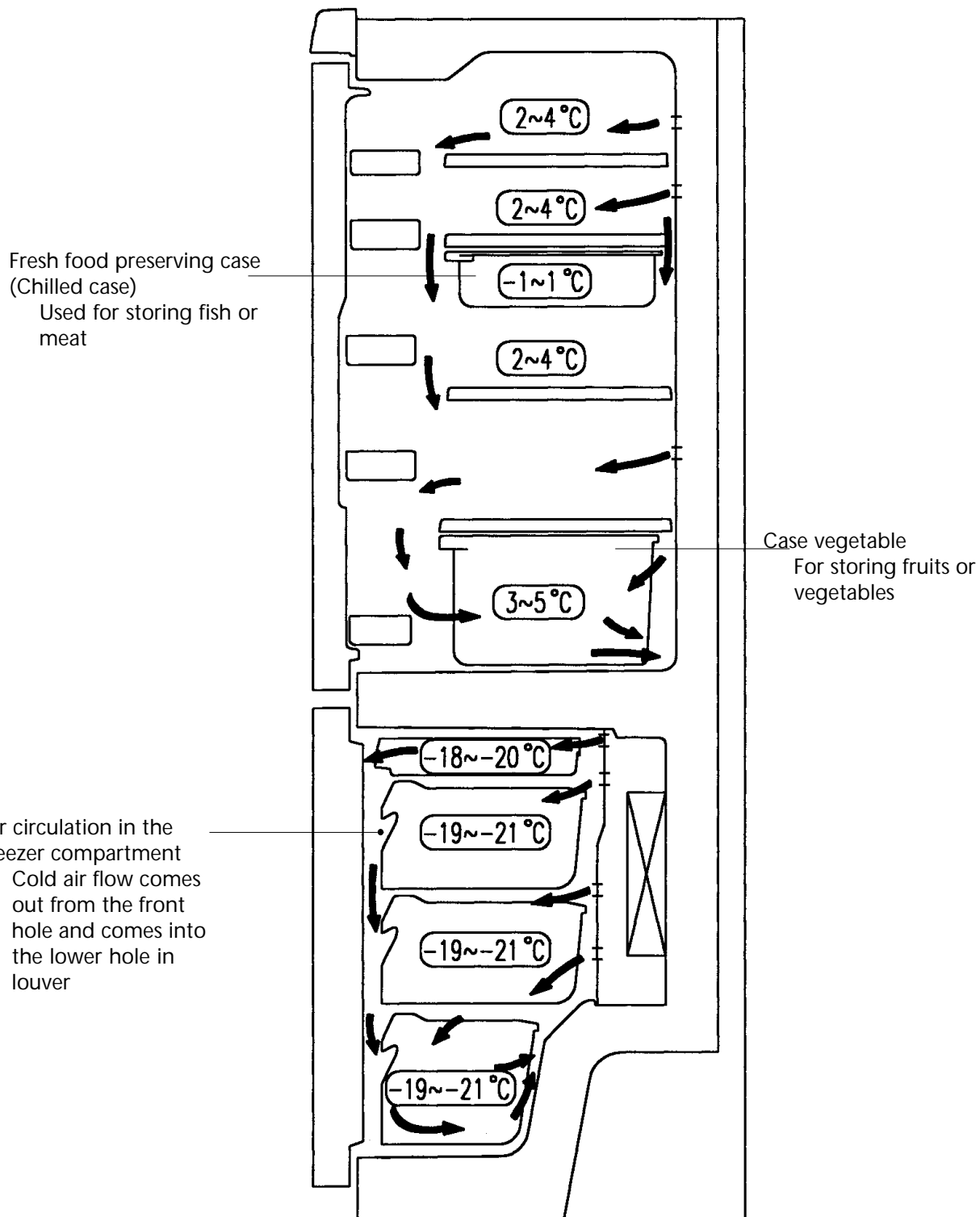

* Standard Model

5. REFRIGERANT CYCLE DIAGRAM

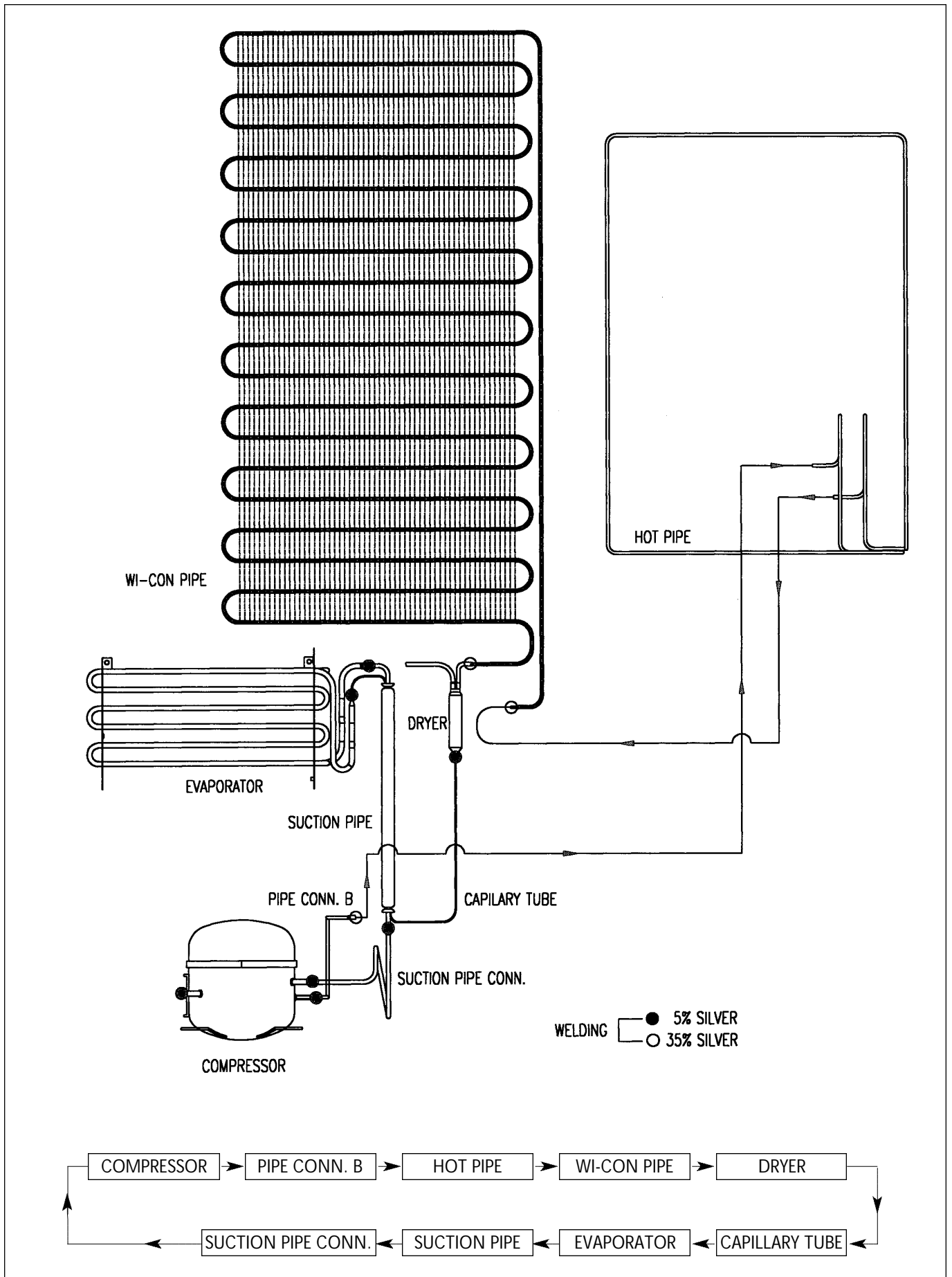

6. MACHINE ROOM VIEW AND PART LIST

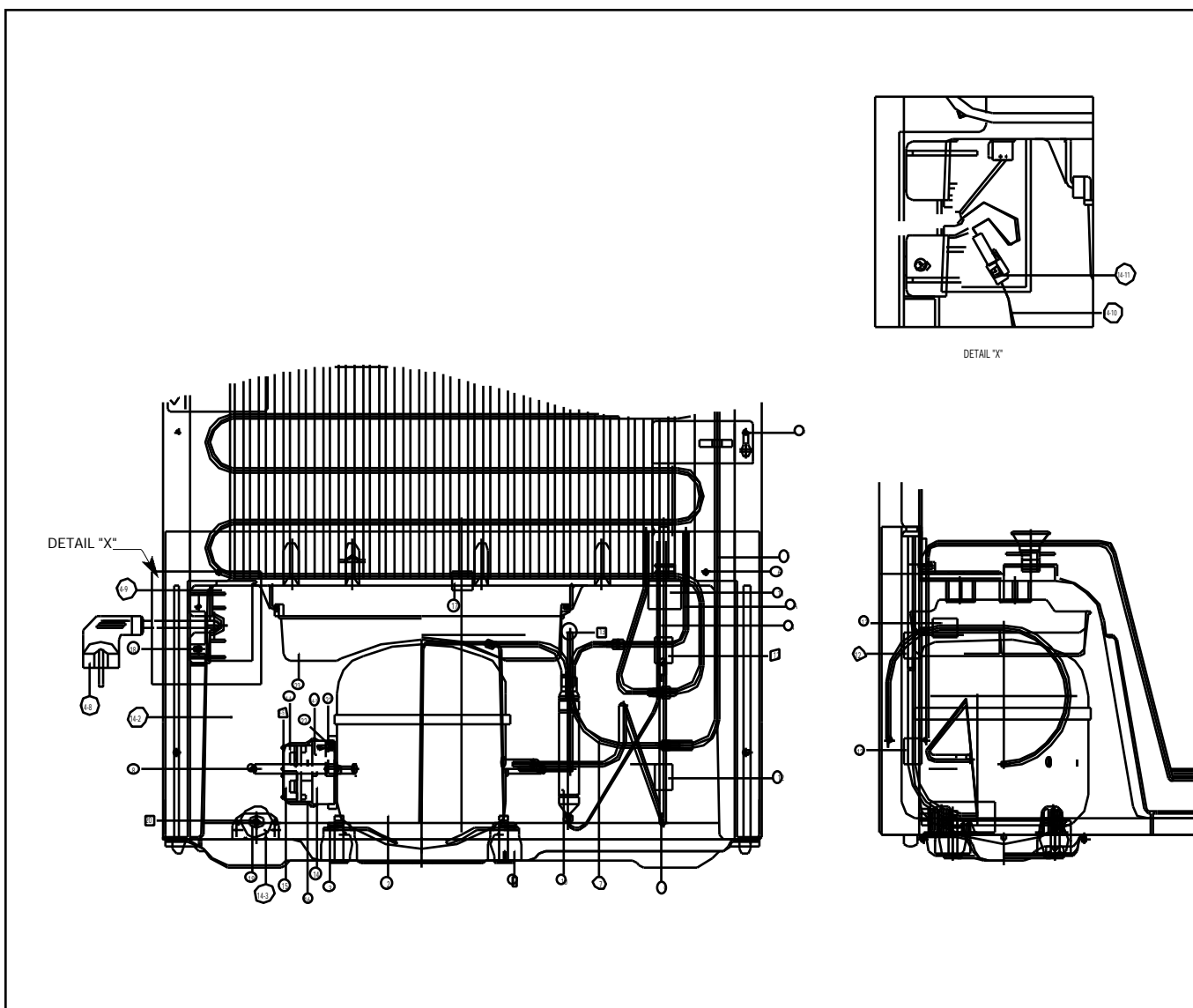

N°	PART NAME	N°	PART NAME	N°	PART NAME
A	PIPE HOT	14	BOX RELAY AS	17	CAP DRAINER
1	ABSORBER COMP.	14-1	BOX RELAY	18	SCREW TAPPING
2	COMPRESSOR	14-2	HARNESS RELAY	19	SPECIAL WASHER R/C
3	FIXTURE COMP.	14-3	CAPACITOR RUN AS	20	SPECIAL NUT R/C
4	EVAPORATOR AS	14-4	CABLE CLAMP	21	SPECIAL WASHER
5	PIPE Wi-CON AS	14-5	SCREW TAPPING	22	SCREW MACHINE
6	SPECIAL SCREW E	14-6	SWITCH P RELAY PTC	23	CASE VAPORI
7	PIPE CONN B	14-7	SWITCH P RELAY OL		
8	PIPE CHARGE	14-8	CORD POWER AS		
9	PIPE SUC. CONN	14-9	COVER ME HOUSING		
10	DRYER AS	14-10	HARNESS EARTH		
11	ABSORBER PIPE B (GUM)	14-11	LABEL EARTH		
12	ABSORBER PIPE C (40 gr)	15	RELAY COVER		
13	ABSORBER PIPE C (38 gr)	16	BAND RELAY		

7. COMPONENTS DISASSEMBLY PICTURES

1- CONTROL PANEL

1) Take out control panel by pulling it up and inserting a minus driver like picture shows, and move it left-right.



2) F-Pcb harness, and switch lamp.



3) Remove 2 upper screws to take out base control panel.

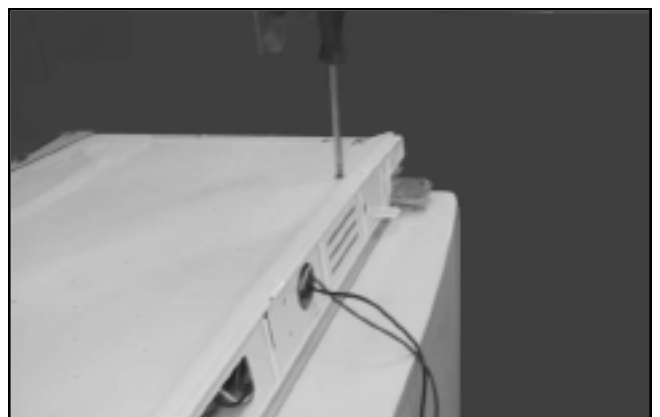

4) Detach all connectors of M-Pcb and take out it.

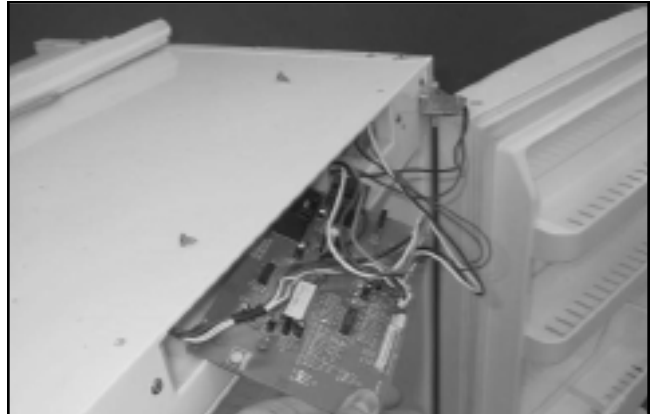

5) Disassembly control panel:

5.1) Klasse A type:

5.1.1) Unscrew WINDOW
C/ PANEL L/L

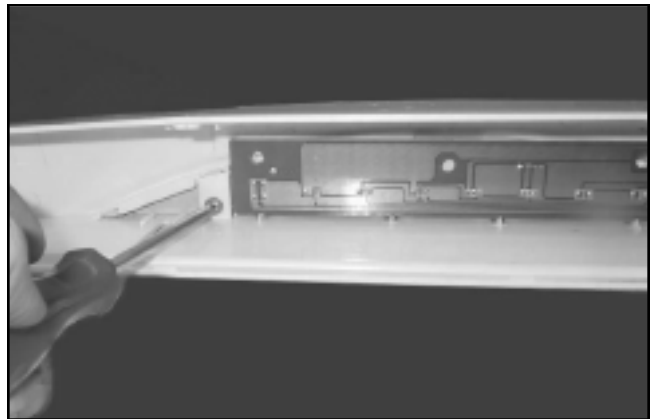

5.1.2) Take out L/L F-PCB pulling forward

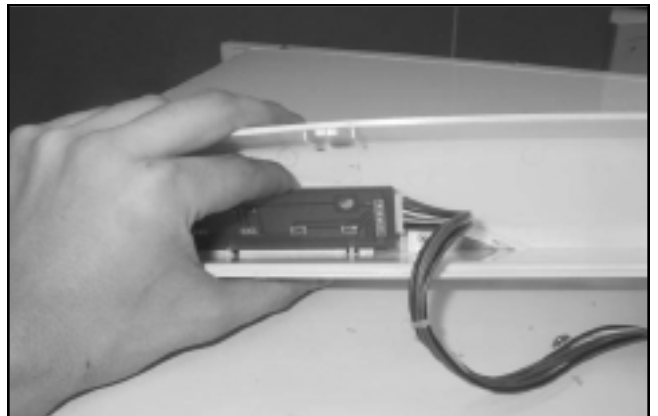

5.1.3) Take out window led

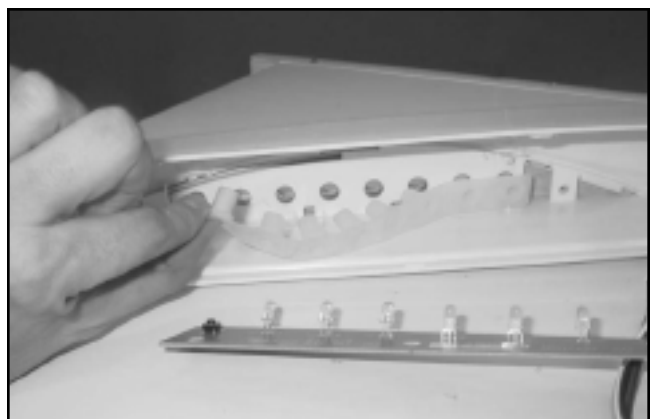

Components disassembly pictures

5.2) Digicom type:

5.2.1) Unscrew window C/ PANEL C/L



5.2.2) Take out WINDOW C/ PANEL C/L



5.2.3) Take out C/L F-PCB PULLING
pulling formad

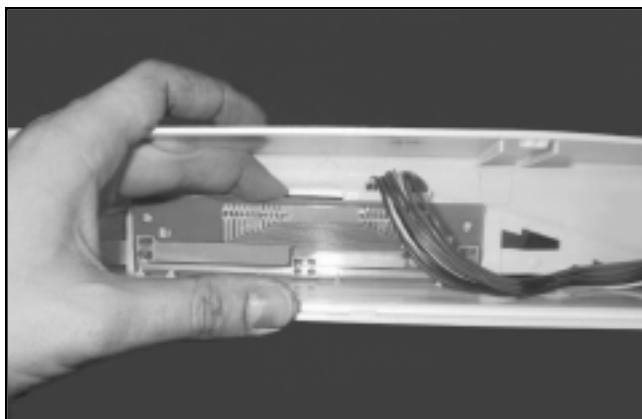

* REMARK: Disassembly system for M type models is similar but with less components.

2- COVER MULTI-DUCT (FOR M TYPE MODELS)

1) Remove the window by pushing lower part upward and pulling forward.

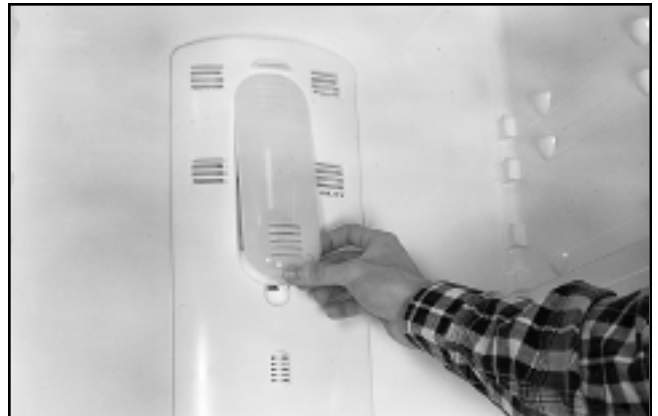

2) Remove 3 fixing screws.



3) Pull forward with instant force.



4) Remove socket lamp harness and timer/thermostat harness by pressing the housing with the fingers.

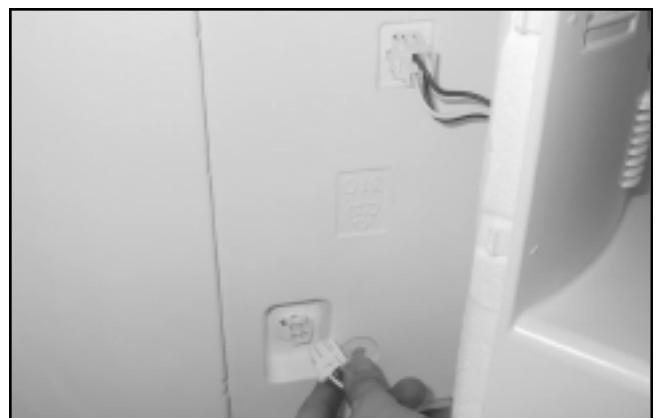

Components disassembly pictures

5) Remove insulator multi-duct.



6) Unscrew defrost timer.

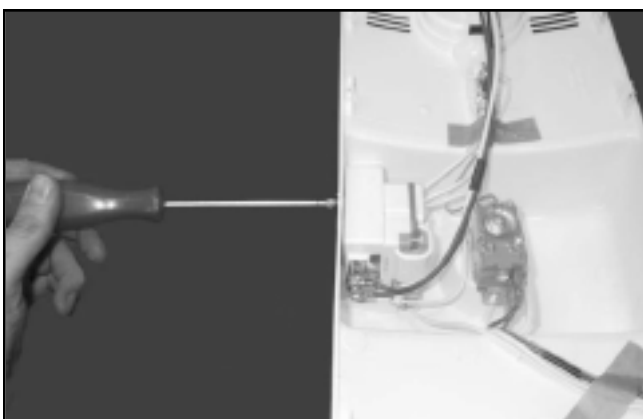

7) Disconnect defrost timer.

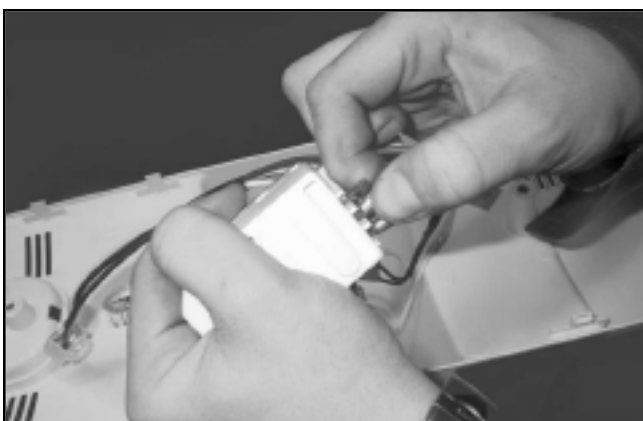

8) Take out temperature control knob by a minus driver carefully.



9) Take out thermostat by unscrewing it.



* REMARK: Disassembly system for automatic or digital models is similar but with less components.

3 GASKET

- 1) Take out the gasket as shown.
- 2) Fix the new one.



4- FREEZER COMPARTMENT

- 1) Remove 2 fixing screws.



Components disassembly pictures

2) Remove louver FA (to prevent damages is better disassembly it like pictures show).



3) Remove 2 fixing screws of louver B.

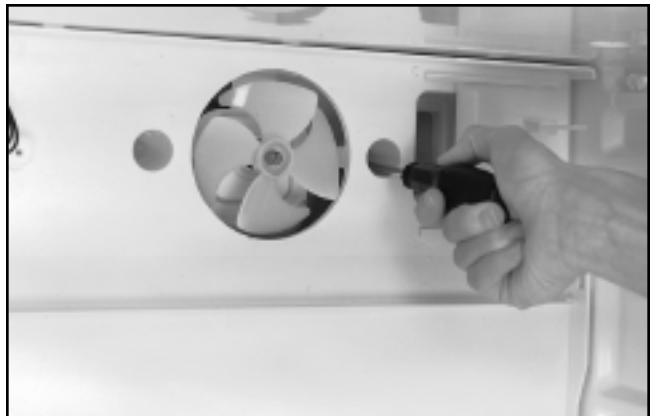

4) Take out louver FB by hand.



5) Disconnect fan motor housing.



6) Take out defrost heater.



7) Disconnect housings of d-heater.



8) Disconnect Bi-metal housing and
cut cable tie
(FOR M TYPE ONLY)



- 9) Take out fuse pulling out the fuse temp fixture.

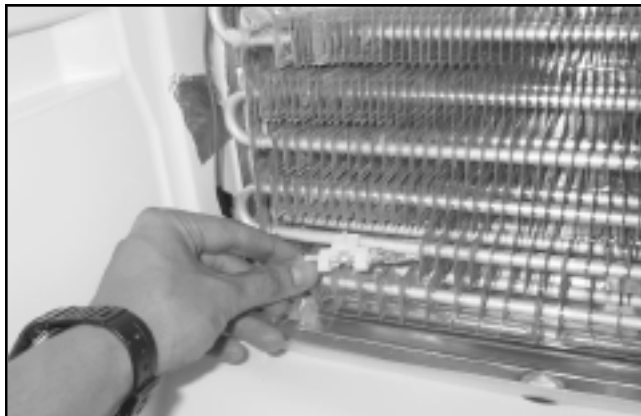
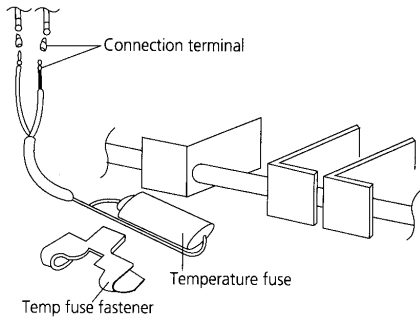

4.1 FOR REPLACE FUSE TEMP AND D-SENSOR

- 1) Cut black and grey wires and take out the fuse.

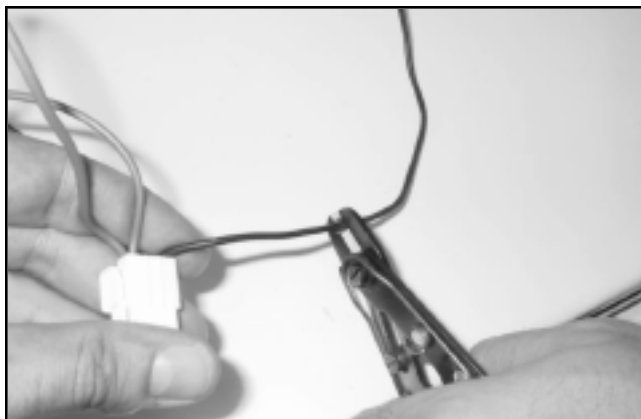
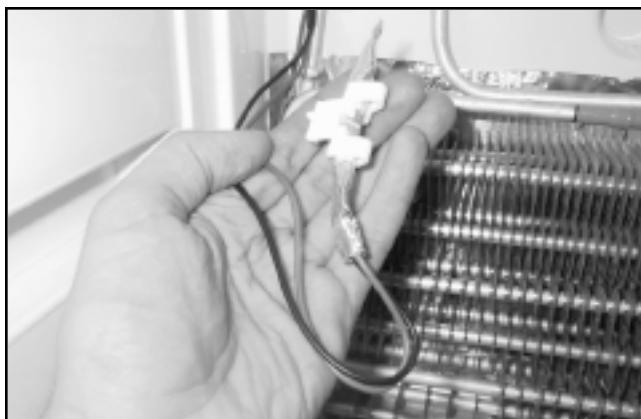

- 2) Join cut wires with the new fuse wires.

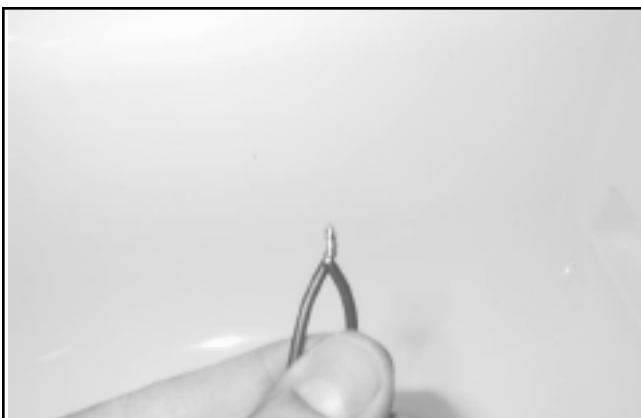

3) Cover joint point with insulated tape

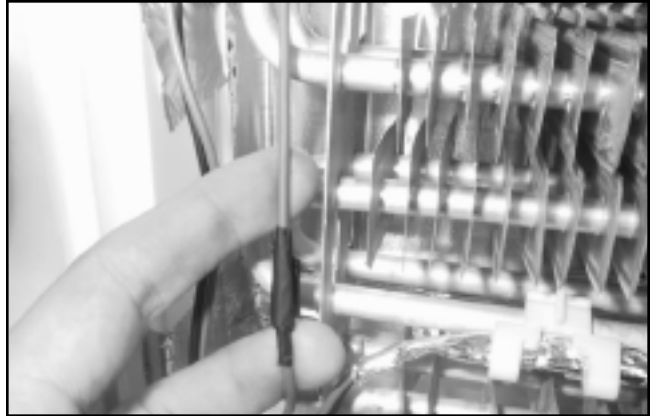

* REMARK: for replace D-sensor in A type models, is used the same system.

5- DOOR SWITCH ERF-334M

1) Remove the door switch out of cabinet by inserting “-” screw driver, carefully like picture shows.



*Take care not to damage the door switch and divisor plate paint.

2) Remove the terminals.



8. COMPONENTS SPECIFICATIONS

1. COMPRESSOR

	ERF-334M/364A/364M/394A/394M/384A/384M/414A/414M /367A/387A/397A/417A
Part name	HPL17YH-5
Part code	3956117S50
Rated voltage	220~240V / 50Hz
Starting type	RSCR
Refrigerant	R-134a

2. PTC

	ERF-334M/364A/364M/394A/394M/384A/384M/414A/414M
	ERF-367A/387A/397A/417A
Part name	SWITCH P RELAY PTC
Part code	3817923700

3. OLP

	ERF-334M/364A/364M/394A/394M/384A/384M/414A/414M
	ERF-367A/387A/397A/417A
Part name	4TM129SHBYY-53
Part code	3817923600

4. RUNNING CAPACITOR

	ERF-334M/364A/364M/394A/394M/384A/384M/414A/414M
	ERF-367A/387A/397A/417A
Part name	CAPACITOR RUN
Specification	5 Uf
Part code	3016402110

5. FAN MOTOR AS

	ERF-334M/364A/364M/394A/394M/384A/384M/414A/414M
	ERF-367A/387A/397A/417A
Part name	AS MOTOR FAN
Specification	DAI-6122 DESPA
Part code	3011804710

6. HEATER D AS

	ERF-334M/364A/364M/394A/394M/384A/384M/414A/414M
	ERF-367A/387A/397A/417A
Part name	GLASS HEATER
Specification	230V / 148W
Part code	3012807600

7. LAMP

	ERF-334M/364A/364M/394A/394M/384A/384M/414A/414M
	ERF-367A/387A/397A/417A
Type	Pygmy
Specification	230V / 15W
Part code	3013600700

8. SWITCH LAMP

	ERF-334M	ERF-364A/364M/394A/394M/384A/384M/414A/414M
		ERF-367A/387A/397A/417A
Type	DSD-6	1051
Specification	250V, 0.5A	250V, 0.25A
Part code	3011721300	3018111500

9. SOCKET LAMP AS

	ERF-334M/364A/364M/394A/394M/384A/384M/414A/414M	
	ERF-367A/387A/397A/417A	
Type	AJ0	
Specification	AC 250V	
Part code	3017903900	

10. FUSE TEMPERATURE

	ERF-334M/364A/364M/394A/394M/384A/384M/414A/414M	
	ERF-367A/387A/397A/417A	
Type	SW-105T	
Specification	AC250V, 77°C	
Part code	3017200420	

11. SWITCH BI-METAL

	ERF-334M/364M/394M/384M/414M	
Type	PST-3	
Specification	250V, 50~60Hz	
Part code	3018120600	

12. SWITCH D TIMER

	ERF-334M/364M/394M/384M/414M	
Type	TMDEX09UU1	
Specification	200-240 VAC 50/60 HZ	
Part code	3018100350	

13. THERMOST AT

	ERF-334M/364M/394M/384M/414M	
Type	BU-261	
Specification	250V, 5A	
Part code	3018120900	

14. SENSOR R AS

	ERF-364A/394A/384A/414A	
Type	NBC-K43-D21	
Specification	R=0 30 ±3%	
Part code	3012731800	

15. SENSOR D AS

	ERF-364A/394A/384A/414A	
Type	NBC-K43-D24	
Specification	R=0 30 ±3%	
Part code	3012733910	

9. EXPLODE DRAWINGS

1. ERF-334M

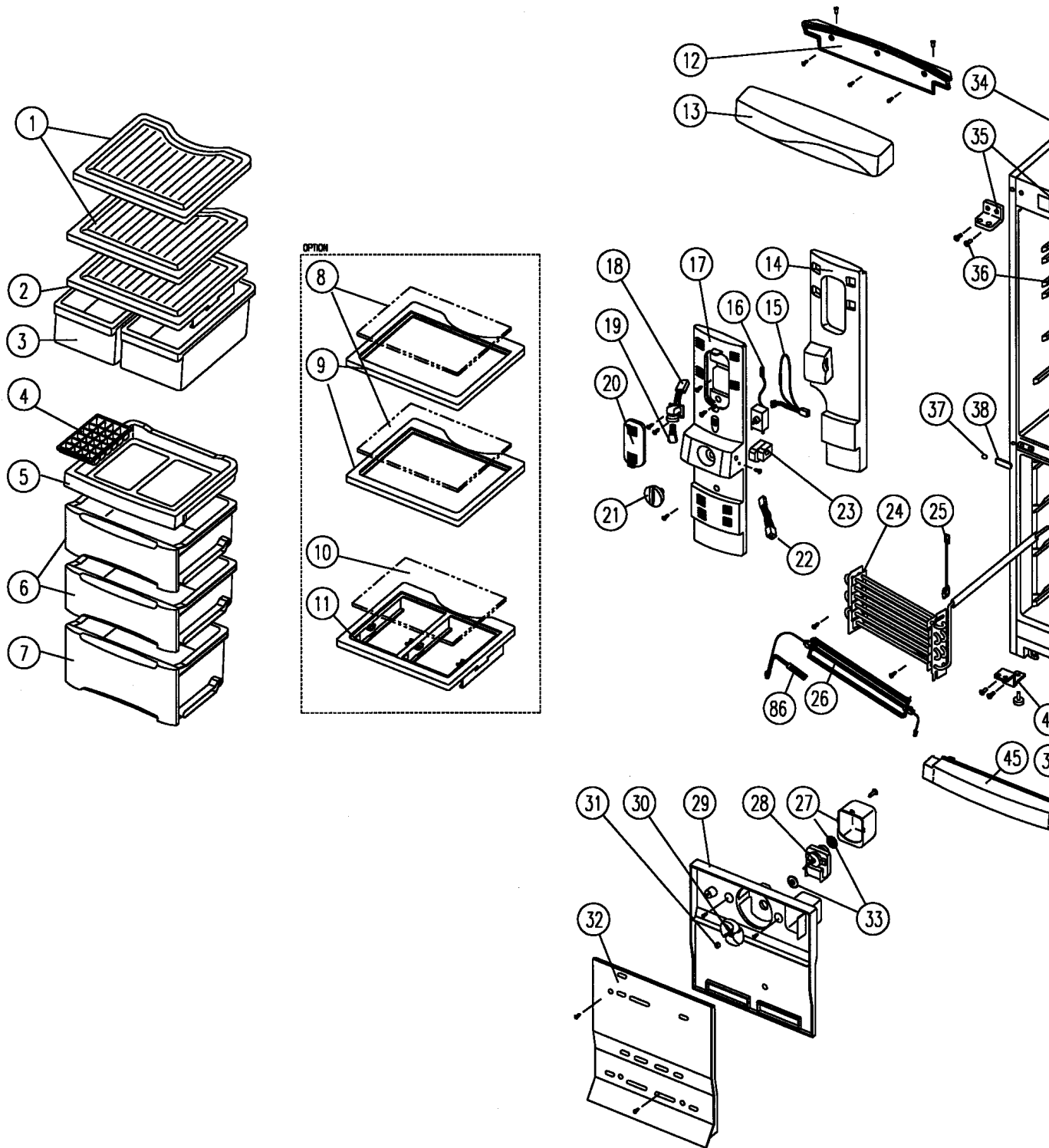

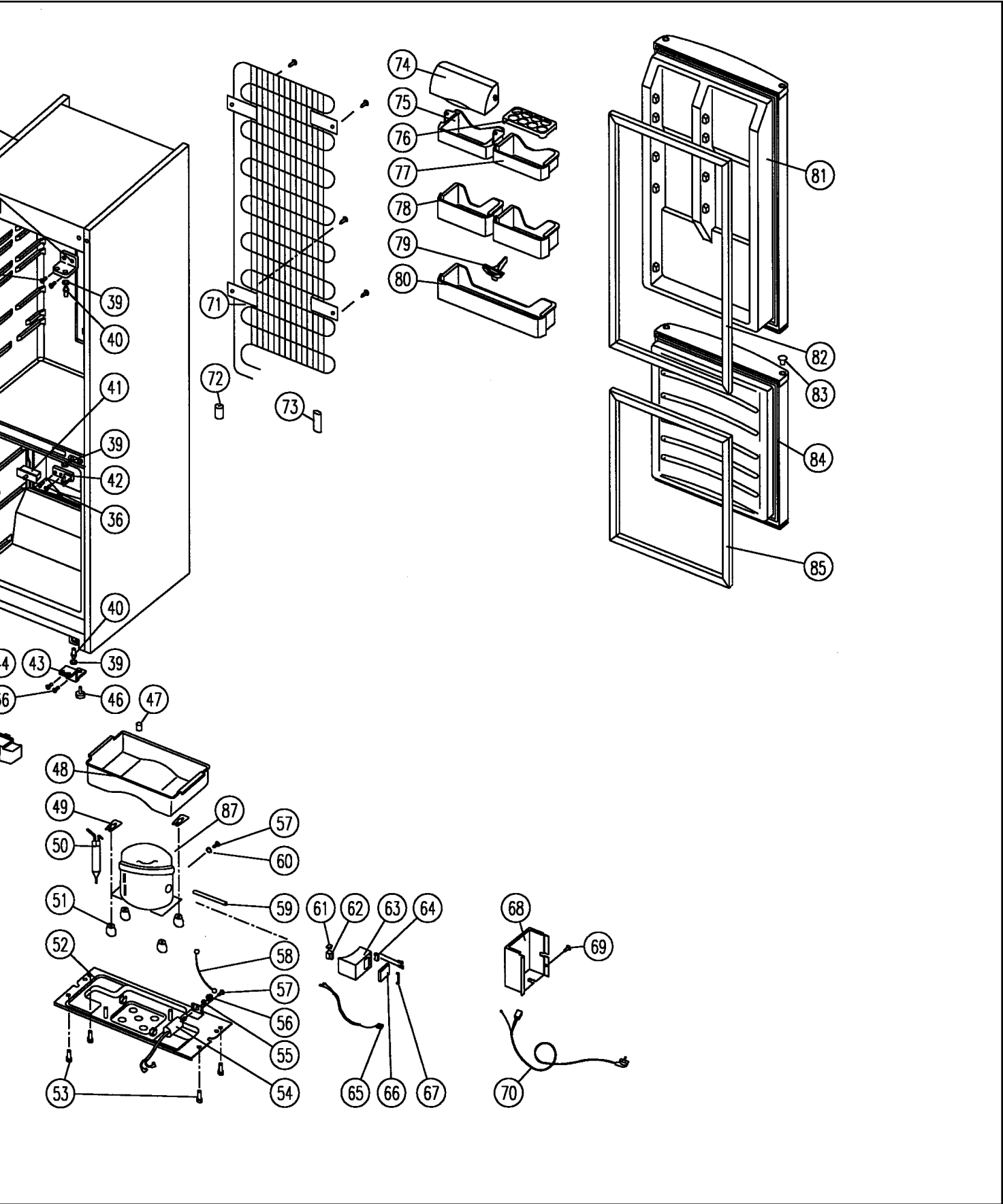

10. PART LIST

1. Part list (ERF-334M type)

NO	PART NAME	PART CODE	MODEL	DESCRIPTION	REMARK
1	SHELF R	3017823200	2	GPPS	394/414
2	COVER VEGTB CASE	3011453600	1	GPPS	
3	CASE VEGTB	3011163480	2	GPPS	
4	CASE ICING	3011163200	1	PP	
5	CASE FD	3011163140	1	HIPS	
6	CASE FB AS	3011168300	2	CASE+COVER	
7	CASE FA AS	3011164100	1	CASE+COVER	
8	PLATE SHELF GLASS	3014547700	2	GLASS t4.0	OPTION
9	FRAME GLASS SHELF	3012202400	2	HIPS	OPTION
10	PLATE V/CASE COVER GLASS	3014547800	1	GLASS t4.0	OPTION
11	FRAME V/CASE COVER	3012202600	1	HIPS	OPTION
12	BASE CONTROL PANEL	3010318700	1	PP	
13	PANEL CONTRL M	3014231100	1	HIPS	
14	INSULATOR MULTI DUCT	3013337600	1	F-PS (0.025)	
15	HARNES THERMOSTAT	3012731500	1		
16	THERMOSTAT AS	3018120900	1	BU-261	
17	COVER MULTI DUCT	3011453000	1	HIPS	
18	SOCKET LAMP AS	3017903900	1		ASSY
19	LAMP	3013600700	1	230V 15W	
20	WINDOW LAMP	3015503300	1		GPPS
21	KNOB R	3013401410	1	HIPS	
22	HARNES TIMER	3012735300	1		
23	SWITCH DEF TIMER	3018100350	1	220V/50HZ	
24	EVAPORATOR AS	3017045700	1	EVA+SUC PIPE	
25	SWITCH BI-METAL	3018120600	1	250V 5A	
26	HEATER D AS	3012807600	1	GLASS HEATER+FUSE TEMP	
27	BRACKET FAN MOTOR	3010615600	1	PP	
28	MOTOR FAN AS	3011804710	1	DAI-6122DESPA	
29	LOUVER F B	3018911400	1	PP (411:HIPS)	
30	FAN	3011801410	1	ABS	
31	FIXTURE FAN RING	3012005400	1	SUS304 t0.5	
32	LOUVER F A	3018913700	1	HIPS	
33	BUSHING FAN MOTOR	3010901800	2	NBR	
34	ASSY CAB URT	3010086300	1	ASSY	
35	HINGE *T	3012908100	2	P/O+ZN t3.2	
36	SPECIAL BOLT C	3016004900	10	M5xP0.89xL16 SWCH22A	
37	CAP SCREW	3010920200	1	PE-LD	
38	CAP SCREW HOLE	3010920300	1	HIPS	
39	SPECIAL WASHER HINGE	3016005500	3	S20C t1.0 13/7	
40	SHAFT HI	3014903200	2		
41	SWITCH DOOR	3018120500	1	DSD-6	
42	HINGE *M	3012913101	1	ZNDC2, DIE CASTING	
43	HINGE *U *R	3012912200	1	SCP-1 (T3,2)	
44	HINGE *U *L	3012912100	2	SCP-1 (T3,2)	
45	COVER CAB BRACKET	3011467600	1	HIPS	
46	FOOT ADJUSTING AS	3012101800	2	PP+SPECIAL BOLT	
47	CAP DRAIN HOSE	3010919700	1	NBR	
48	CASE VAPORY	3011162600	1	PP	
49	FIXTURE COMP	3012005300	2	SK5+ZN5-C t0.8	
50	DRYER ASSY	3016802202	1	15Gr (t0.51)	
51	ABSORBER COMP	3010101700	4	NR	
52	BASE COMP	3010318600	1	SBHG t1.0	
53	SPECIAL SCREW A	3016004300	4	M6.5xL20	
54	CAPACITOR RUN	3016402110	1	5uF	
55	SPECIAL WASHER R/C	3016006510	1		
56	SPECIAL NUT R/C	3016006410	1		
57	SCREW MACHINE	7051401065	2	PAN 4x10 BSNI	

EXPLODE DRAWINGS

2. ERF-384M

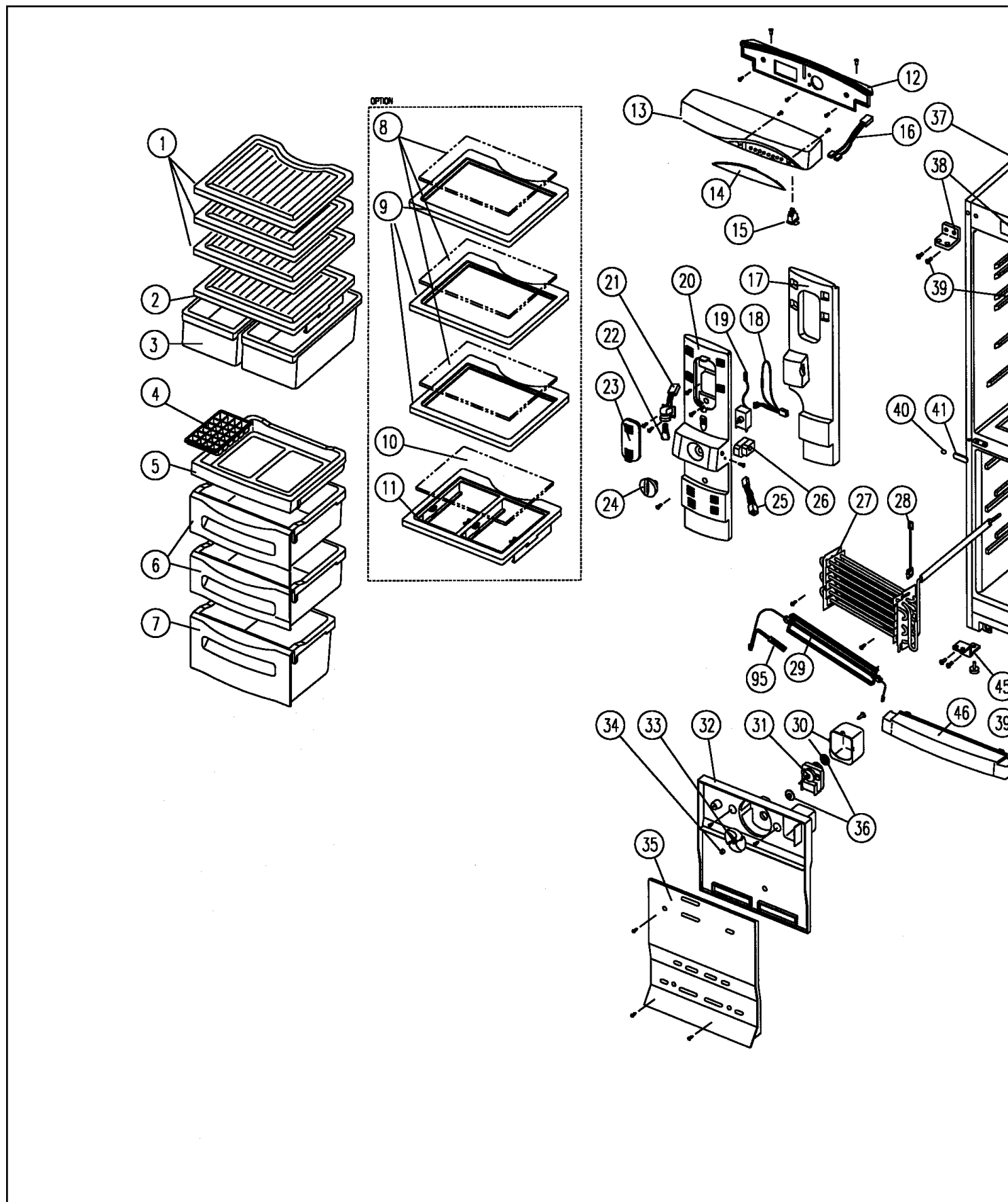

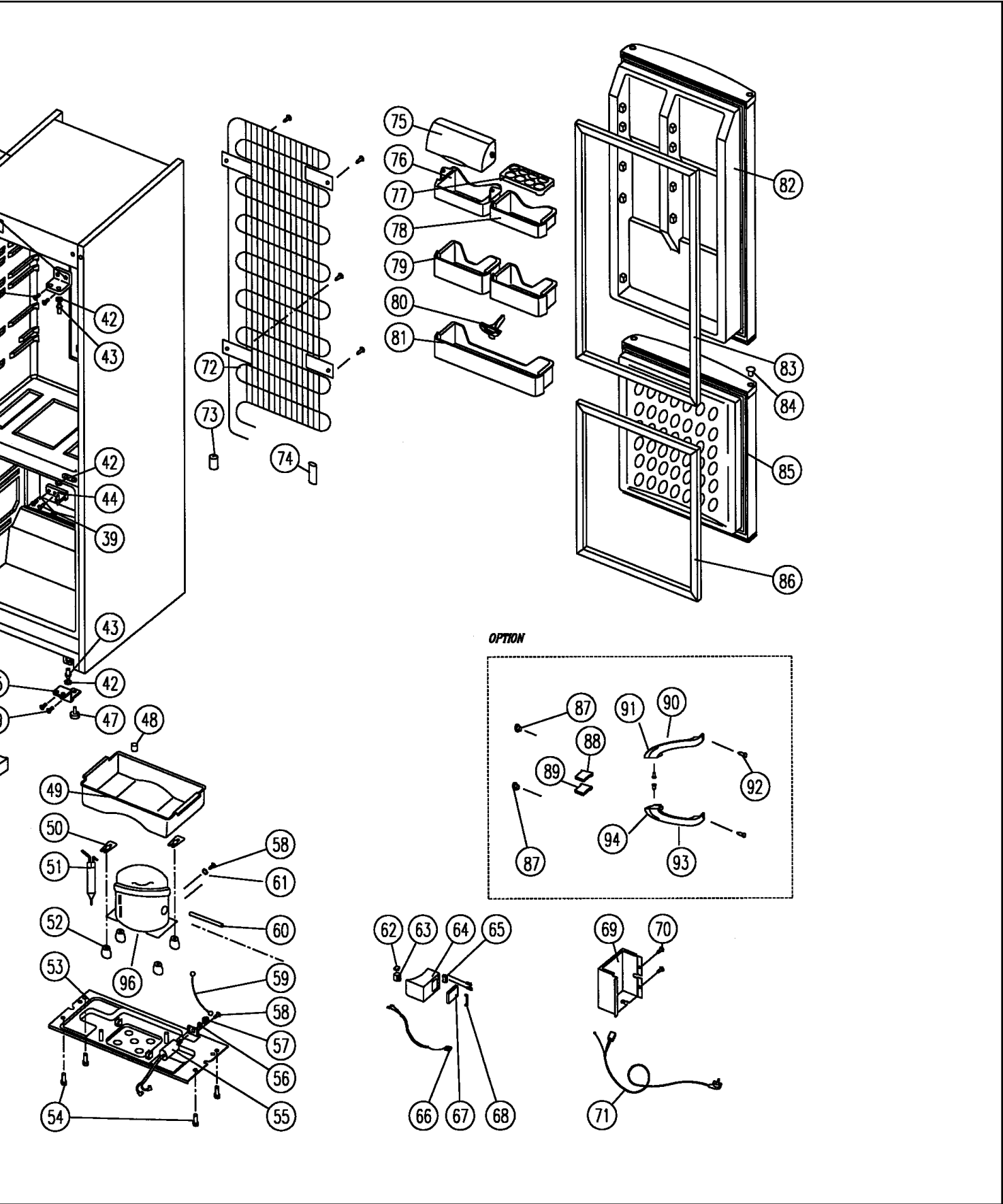

PART LIST

2. Part list (ERF-384M)

NO	PART NAME	PART CODE	MODEL	DESCRIPTION	REMARK
1	SHELF R	3017823200	3	GPPS	394/414
2	COVER VEGTB CASE	3011453600	1	GPPS	
3	CASE VEGTB	3011163480	2	GPPS	
4	CASE ICING	3011163200	1	PP	
5	CASE FD	3011115940	1	HIPS	
6	CASE FC	3011115410	2	HIPS	
7	CASE FA	3011115230	1	HIPS	
8	PLATE SHELF GLASS	3014547700	3	GLASS t4.0	OPTION
9	FRAME GLASS SHELF	3012202400	3	HIPS	OPTION
10	PLATE V/CASE COVER GLASS	3014547800	1	GLASS t4.0	OPTION
11	FRAME V/CASE COVER	3012202600	1	HIPS	OPTION
12	BASE CONTROL PANEL	COLOUR PAGE 42	1	HIPS	
13	PANEL CONTRL L/L	COLOUR PAGE 42	1	ABS	
14	WINDOW C/PANEL M	3015507300		SILICON RUBBER	
15	SWITCH LAMP	3018111500	1	250V 0,25A	
16	HARNESS LAMP SW	3012717020	1		
17	INSULATOR MULTI DUCT	3013337100	1	F-PS	
18	HARNESS THERMOSTAT	3012731500	1		
19	THERMOSTAT AS	3018120900	1	BU-261	
20	COVER MULTI DUCT	3011452000	1	HIPS	
21	SOCKET LAMP AS	3017903900	1		ASSY
22	LAMP	3013600700	1	230V 15W	
23	WINDOW LAMP	3015503300	1		GPPS
24	KNOB R	3013401410	1	HIPS	
25	HARNESS TIMER	3012731600	1		
26	SWITCH DEF TIMER	3018115700	1		
27	EVAPORATOR AS	3017045600	1	EVA+SUC PIPE	
28	SWITCH BI-METAL	3018120600	1	250V 5A	
29	HEATER D AS	3012807600	1	GLASS HEATER+FUSE TEMP	
30	BRACKET FAN MOTOR	3010615600	1	PP	
31	MOTOR FAN AS	3011804710	1	DAI-6122DESPA	
32	LOUVER F B	3018905600	1	HIPS	
33	FAN	3011801410	1	ABS	
34	FIXTURE FAN RING	3012005400	-	SUS304 t0.5	
35	LOUVER F A	3018913900	-	HIPS	
36	BUSHING FAN MOTOR	3010901800	2	NR	
37	ASSY CAB URT	3010071031	1	ASSY	
38	HINGE *T	3012908100	2	P/O+ZN t3.2	
39	SPECIAL BOLT C	3016004900	10	M5xP0.89xL16 SWCH22A	
40	CAP SCREW	COLOUR PAGE 42	1	PE-LD	
41	CAP SCREW HOLE	3010920300	1	HIPS	
42	SPECIAL WASHER HINGE	3016005500	3	S20C t1.0 13/7	
43	SHAFT HI	3014903200	2		
44	HINGE *M	3012908001	1	DIE CASTING	
45	HINGE *U	3012908201	2	P/O+ZN t3.2	
46	COVER CAB BRACKET	COLOUR PAGE 42	1	HIPS	
47	FOOT ADJUSTING AS	3012101800	2	PP+SPECIAL BOLT	
48	CAP DRAIN HOSE	3010919700	1	NBR	
49	CASE VAPORY	3011162600	1	PP	
50	FIXTURE COMP	3012005300	2	SK5+ZN5-C t0.8	
51	DRYER ASSY	3016802202	1	15Gr (t0.51)	
52	ABSORBER COMP	3010101700	4	NR	
53	BASE COMP	3010318600	1	SBHG t1.0	
54	SPECIAL SCREW A	3016004300	4	M6.5xL20	
55	CAPACITOR RUN	3016402110	1	5uF	
56	SPECIAL WASHER R/C	3016006410	1	A	
57	SPECIAL NUT R/C	3016006510	1	M8	

EXPLODE DRAWINGS

3. ERF-364M, ERF-394M, ERF-414M

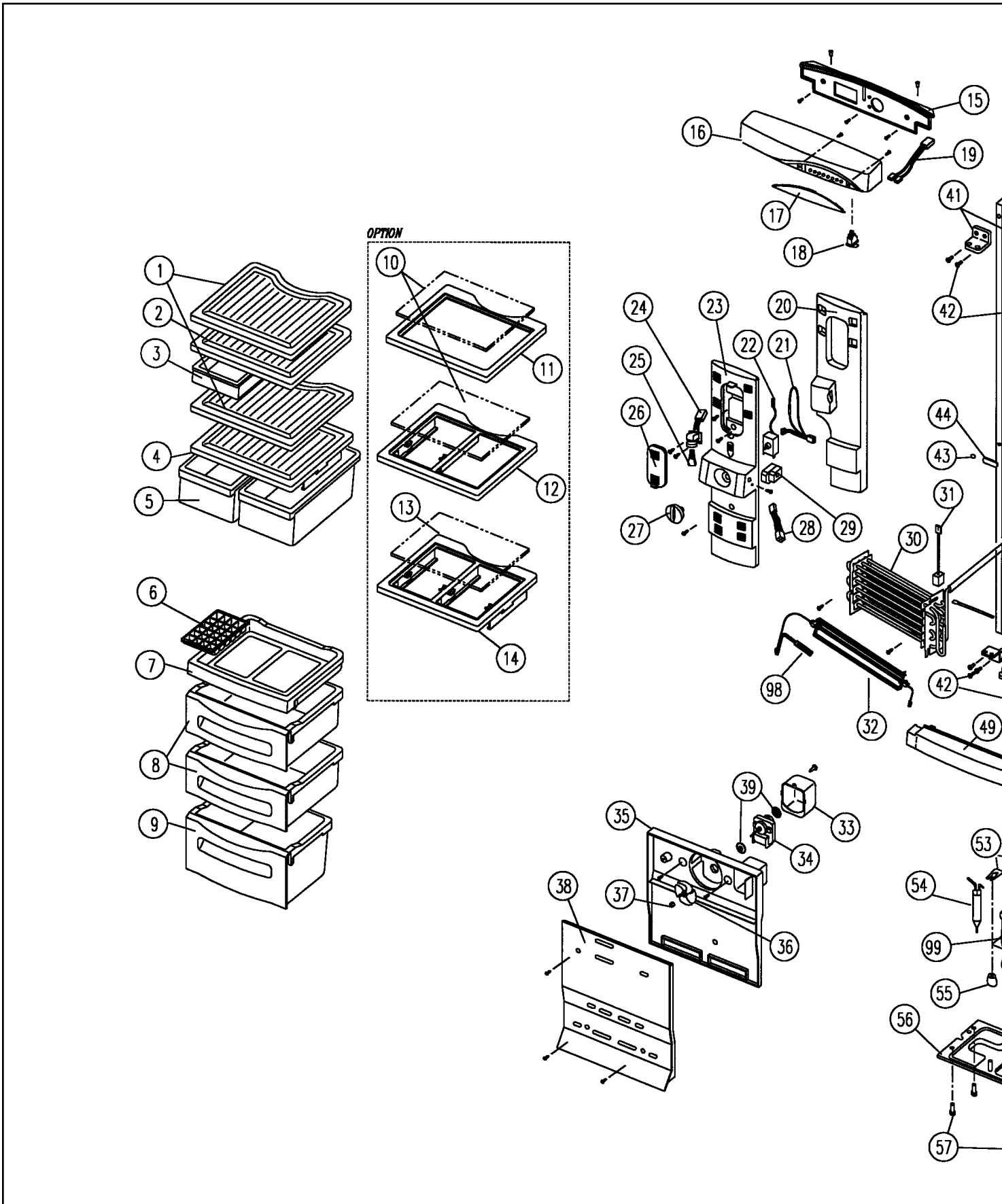

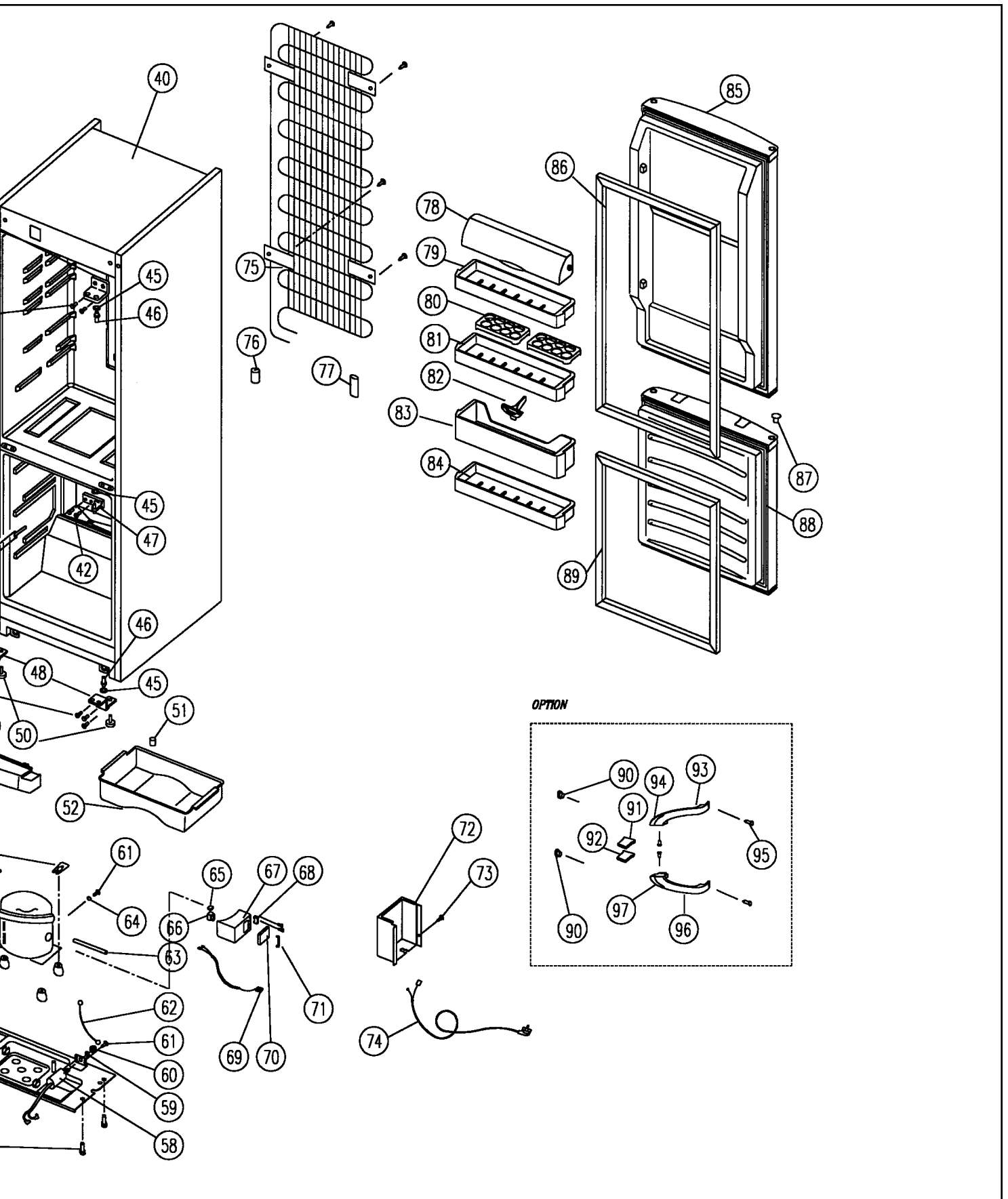

PART LIST

3. Part list (ERF-364M, ERF-394M, ERF-414M Type)

NO	PART NAME	PART CODE	MODEL			DESCRIPTION	REMARK
			364	394	414		
1	SHELF R	3017823200	3	4	3	GPPS	391/411
2	COVER CHILLED CASE	3011453400	-	-	1	GPPS	
3	CASE CHILD	3011163300	-	-	1	GPPS	
4	COVER VEGTB CASE	3011453600	1	1	1	GPPS	
5	CASE VEGTB	3011163480	2	2	2	GPPS	
6	CASE ICING	3011163200	1	1	1	PP	
7	CASE FD	3011115940	1	1	1	HIPS	
8	CASE FB (414:CASE FC)	3011115301	2	2	-	HIPS	
		3011115410	-	-	2	HIPS	
9	CASE FA	3011115230	1	1	1	HIPS	
10	PLATE SHELF GLASS	3014547700	3	4	4	GLASS t4.0	OPTION
11	FRAME GLASS SHELF	3012202400	3	4	3	HIPS	OPTION
12	FRAME C/CASE COVER	3012202500	-	-	1	HIPS	OPTION
13	PLATE V/CASE COVER GLASS	3014547800	1	1	1	GLASS t4.0	OPTION
14	FRAME V/CASE COVER	3012202600	1	1	1	HIPS	OPTION
15	BASE CONTROL PANEL	COLOUR PAGE 42	1	1	1	HIPS	
16	PANEL CONTROL L/L	COLOUR PAGE 42	1	1	1	ABS	
17	WINDOW C/PANEL M	3015507300	1	1	1	ABS	
18	SWITCH LAMP	3018111500	1	1	1	250V 0,25A	
19	HARNESS LAMP SW	3012717020	1	1	1		
20	INSULATOR MULTI DUCT	3013337100	1	-	-	F-PS	
		3013337300	-	1	1	F-PS	
21	HARNESS THERMOSTAT	3012731500	1	1	1		
22	THERMOSTAT AS	3018120900	1	1	1	BU-261	
23	COVER MULTI DUCT	3011452000	1	-	-	HIPS	
		3011452300	-	1	1	HIPS	
24	SOCKET LAMP AS	3017903900	1	1	1	AC250V	ASSY
25	LAMP	3013600700	1	1	1	230V 15W	
26	WINDOW LAMP	3015503300	1	1	1		GPPS
27	KNOB R	3013401410	1	1	1	HIPS	
28	HARNESS TIMER	3012735300	1	1	1		
29	SWITCH DEF TIMER	3018100350	1	1	1	220V/50HZ	
30	EVAPORATOR AS	3017045600	1	1	1	EVA+SUC PIPE	
31	SWITCH BI-METAL	3018120600	1	1	1	250V 5A	
32	HEATER D AS	3012807600	1	1	1	GLASS HEATER+FUSE TEMP	
33	BRACKET FAN MOTOR	3010615600	1	1	1	PP	
34	MOTOR FAN AS	3011804710	1	1	1	DAI-6122DESPA	
35	LOUVER F B	3018905501	1	1	-	PP (414:HIPS)	
		3018905600	-	-	1	PP (414:HIPS)	
36	FAN	3011801410	1	1	1	ABS	
37	FIXTURE FAN RING	3012005400	1	1	1	SUS304 t0.5	
38	LOUVER F A	3018913800	1	1	-	HIPS	
		3018913900	-	-	1	HIPS	
39	BUSHING FAN MOTOR	3010901800	2	2	2	NR	
40	ASSY CAB URT	3010071031	1	-	-	ASSY	
		3010071041	-	1	-	ASSY	
		3010071051	-	-	1	ASSY	
41	HINGE *T	3012908100	2	2	2	P/O+ZN t3.2	
42	SPECIAL BOLT C	3016004900	10	10	10	M5xP0.89xL16 SWCH22A	
43	CAP SCREW	COLOUR PAGE 42	1	1	1	PE-LD	
44	CAP SCREW HOLE	3010920300	1	1	1	HIPS	
45	SPECIAL WASHER HINGE	3016005500	3	3	3	S20C t1.0 13/7	
46	SHAFT HI	3014903200	2	2	2		
47	HINGE *M	3012908001	1	1	1	DIE CASTING	
48	HINGE *U	3012908201	2	2	2	P/O+ZN t3.2	
49	COVER CAB BRACKET	COLOUR PAGE 42	1	1	1	HIPS	
50	FOOT ADJUSTING AS	3012101800	2	2	2	PP+SPECIAL BOLT	

NO	PART NAME	PART CODE	MODEL			DESCRIPTION	REMARK
			364	394	414		
51	CAP DRAIN HOSE	3010919700	1	1	1	NBR	
52	CASE VAPORY	3011162600	1	1	1	PP	
53	FIXTURE COMP	3012005300	2	2	2	SK5+ZN5-C t0.8	
54	DRYER ASSY	3016802202	1	1	1	15Gr (t0.51)	
55	ABSORBER COMP	3010101700	4	4	4	NR	
56	BASE COMP	3010318600	1	1	1	SBHG t1.0	
57	SPECIAL SCREW A	3016004300	4	4	4	M6.5xL20	
58	CAPACITOR RUN	3016402110	1	1	1	5uF	
59	SPECIAL WASHER R/C	3016006410	1	1	1		
60	SPECIAL NUT R/C	3016006510	1	1	1	M8	
61	SCREW MACHINE	7051401065	2	2	2	PAN 4x10 BSNI	
62	HARNESS EARTH	3012735200	1	1	1	HOUSING+RING TERMINAL	
63	PIPE CHARGE	3014418202	1	1	1	DUCT1-O	
64	SPECIAL WASHER	3016004700	1	1	1	/4.3 STAR	earth:4
65	SWITCH P RELAY OL	3817923600	1	1	1	4TM129SHBYY-53	
66	SWITCH P RELAY PTC	3817923700	1	1	1	33	
67	RELAY BOX	3810506400	1	1	1		
68	CABLE CLAMP	3818200300	1	1	1		
69	HARNESS RELAY	3012731900	1	1	1		
70	RELAY BOX COVER	3811401300	1	1	1		
71	BAND RELAY	3816100400	1	1	1		
72	COVER MECH HOUSING	3011454100	1	1	1	HIPS	
73	SPECIAL SCREW	3016004800	1	1	1		
74	CORD POWER AS	3011343310	1	1	1	250V, 10/16A	COMMON
		3011343410	1	1	1	250V, 5A	U.K. SPECIAL
75	PIPE WI-CON AS	3014434510	1	1	1		
76	ABSORBER PIPE C	3010103000	2	2	2	EPDM, 40gr.	PIPE CONN
77	ABSORBER PIPE B	3010101900	1	1	1	IIR	PIPE SUC
78	COVER BUTTER CASE	3011433100	1	1	1	GPPS	
79	CASE BUTTER	3011114620	1	1	1	HIPS	
80	CASE EGG	3011163600	2	2	2	PP	
81	POCKET EGG	3019008760	1	1	1	HIPS	
82	GUIDE POCKET	3012510200	1	1	1	PP	
83	POCKET BOTTLE A	3019008600	1	1	1	HIPS	
84	POCKET R DOOR	3019008730	1	1	1	HIPS	
85	ASSY R DOOR URT	COLOUR PAGE 42	1	-	-	ASSY	
		COLOUR PAGE 42	-	1	1	ASSY	
86	GASKET R DOOR AS	3012306600	1	-	-	PVC+MAGNET	
		3012306800	-	1	1	PVC+MAGNET	
87	CAP DOOR BUSHING	COLOUR PAGE 42	1	1	1	PP	
88	ASSY F DOOR URT	COLOUR PAGE 42	1	1	-	ASSY	
		COLOUR PAGE 42	-	-	1	ASSY	
89	GASKET F DOOR AS	3012306500	1	1	-	PVC+MAGNET	
		3012306700			1	PVC+MAGNET	
90	CAP HANDLE	COLOUR PAGE 42	1	1	1	HIPS	OPTION
91	COVER DOOR CAP *L	COLOUR PAGE 42	2	2	2	ABS	OPTION
92	COVER DOOR CAP *R	COLOUR PAGE 42	2	2	2	ABS	OPTION
93	HANDLE R	COLOUR PAGE 42	1	1	1	ABS	OPTION
94	DECO. HANDLE R	3011612500	1	1	1	ABS+CR COATING	OPTION
95	SPECIAL SCREW D	3016004820	4	4	4	T2 FLT 4x16 PAINTING	OPTION
96	HANDLE F	COLOUR PAGE 42	1	1	1	ABS	OPTION
97	DECO. HANDLE F	3011612400	1	1	1	ABS+CR COATING	OPTION
98	TEMPERATURE FUSE	3017200420	1	1	1		
99	COMPRESSOR	3956117S50	1	1	1	HPL17YH1-5	

EXPLODE DRAWINGS

4. ERF-384A

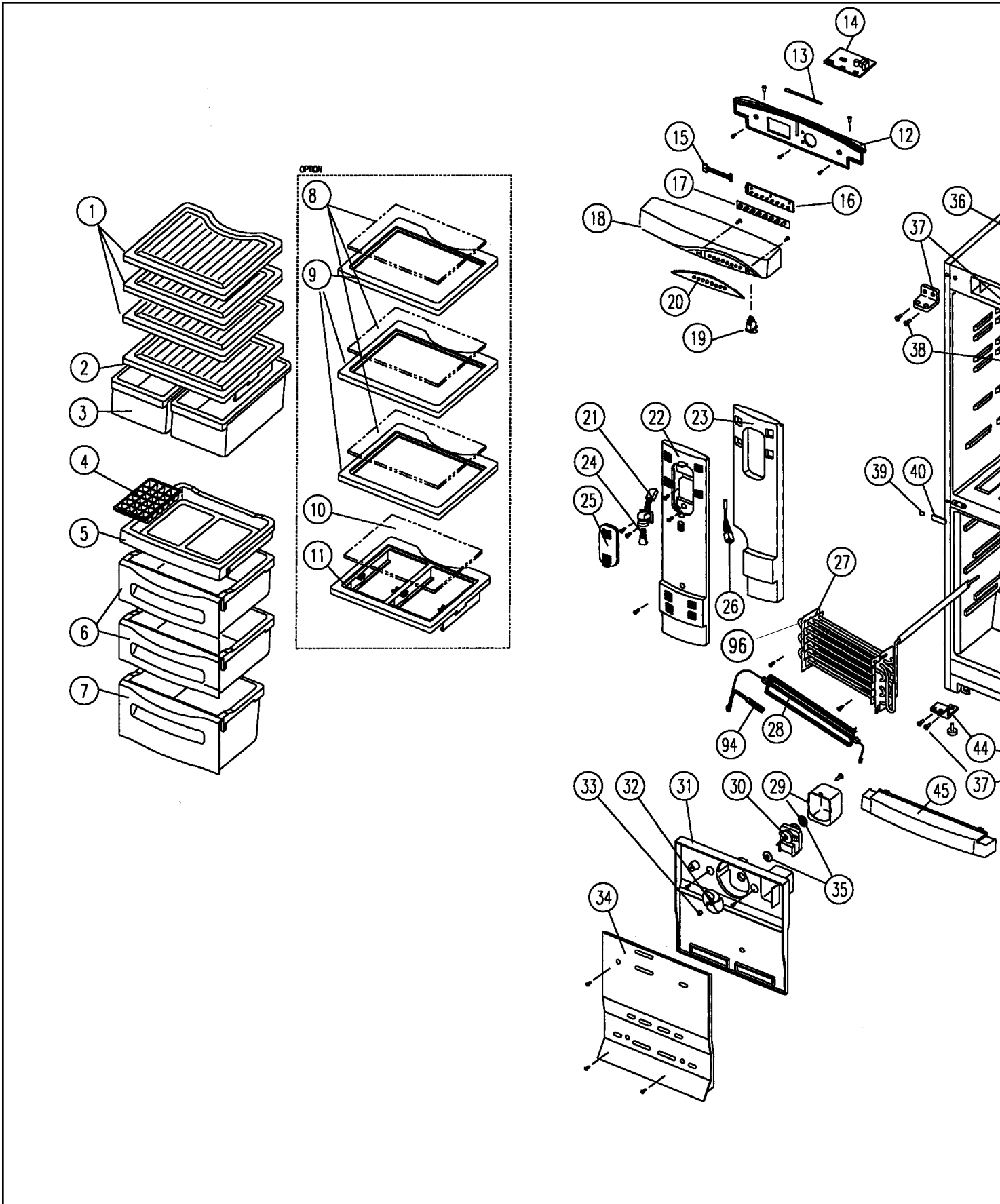

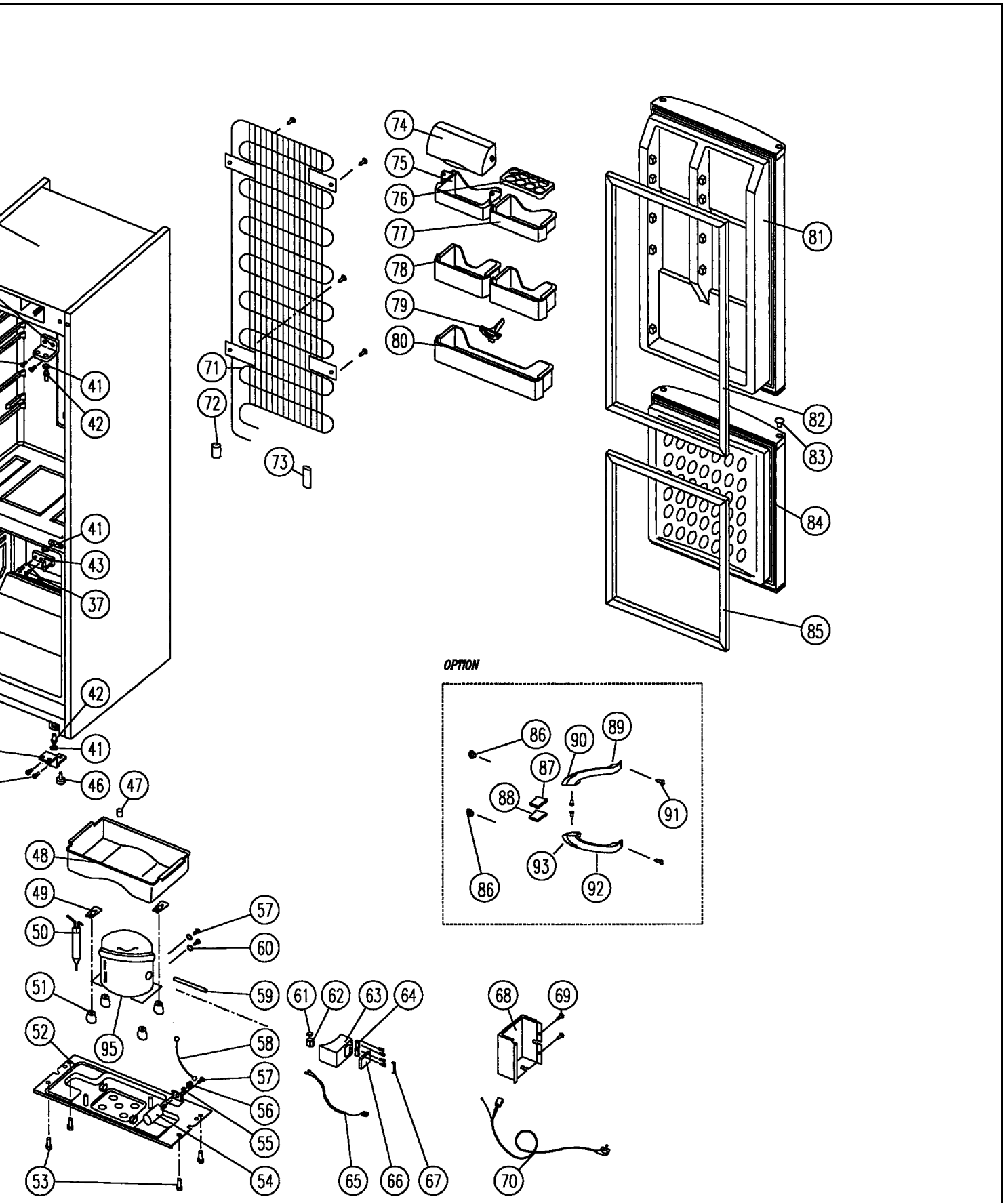

PART LIST

4. Parts list (ERF-384A)

NO	PART NAME	PART CODE	MODEL	DESCRIPTION	REMARK
1	SHELF R	3017823200	3	GPPS	394/414
2	COVER VEGTB CASE	3011453600	1	GPPS	
3	CASE VEGTB	3011163480	2	GPPS	
4	CASE ICING	3011163200	1	PP	
5	CASE FD	3011115940	1	HIPS	
6	CASE FC	3011115410	2	HIPS	
7	CASE FA	3011115230	1	HIPS	
8	PLATE SHELF GLASS	3014547700	3	GLASS t4.0	OPTION
9	FRAME GLASS SHELF	3012202400	3	HIPS	OPTION
10	PLATE V/CASE COVER GLASS	3014547800	1	GLASS t4.0	OPTION
11	FRAME V/CASE COVER	3012202600	1	HIPS	OPTION
12	BASE CONTROL PANEL	COLOUR PAGE 42	1	HIPS	
13	CABLE TIE	4016N03281	1		
14	PCB MAIN AS	30143A5060	1		
15	HARNES F PCB	3012718300			
16	PCB F AS	3014372130	1		
17	WINDOWS LED	3015507400	1	SILICON RUBBER	
18	PANEL CONTROL	COLOUR PAGE 42	1	ABS	
19	SWITCH LAMP	3018111500	1	250V 0,25A	
20	WINDOW C/PANEL L/L	3015507200		ABS	
21	SOCKET LAMP AS	3017903900	1		ASSY
22	COVER MULTI DUCT	3011451910	1	HIPS	
23	INSULATOR MULTI DUCT	3016637000	1	F-PS	
24	LAMP	3013600700	1	230V 15W	
25	WINDOW LAMP	3015503300	1		GPPS
26	SENSOR R AS	3012731800	1		
27	EVAPORATOR AS	3017045600	1	EVA+SUC PIPE	
28	HEATER D AS	3012807600	1	GLASS HEATER+FUSE TEMP	
29	BRACKET FAN MOTOR	3010615600	1	PP	
30	MOTOR FAN AS	3011804710	1	DAI-6122DESPA	
31	LOUVER F B	3018905600	1	HIPS	
32	FAN	3011801410	1	ABS	
33	FIXTURE FAN RING	3012005400	1	SUS304 t0.5	
34	LOUVER F A	3018913900	-	HIPS	
35	BUSHING FAN MOTOR	3010901800	2	NR	
36	ASSY CAB URT	3010071001	1	ASSY	
37	HINGE *T	3012908100	2	P/O+ZN t3.2	
38	SPECIAL BOLT C	3016004900	10	M5xP0.89xL16 SWCH22A	
39	CAP SCREW	COLOUR PAGE 42	1	PE-LD	
40	CAP SCREW HOLE	3010920300	1	HIPS	
41	SPECIAL WASHER HINGE	3016005500	3	S20C t1.0 13/7	
42	SHAFT HI	3014903200	2		
43	HINGE *M	3012908001	1	DIE CASTING	
44	HINGE *U	3012908201	2	P/O+ZN t3.2	
45	COVER CAB BRACKET	COLOUR PAGE 42	1	HIPS	
46	FOOT ADJUSTING AS	3012101800	2	PP+SPECIAL BOLT	
47	CAP DRAIN HOSE	3010919700	1	NBR	
48	CASE VAPORY	3011162600	1	PP	
49	FIXTURE COMP	3012005300	2	SK5+ZN5-C t0.8	
50	DRYER ASSY	3016802202	1	15Gr (t0.51)	
51	ABSORBER COMP	3010101700	4	NR	
52	BASE COMP	3010318600	1	SBHG t1.0	
53	SPECIAL SCREW A	3016004300	4	M6.5xL20	
54	CAPACITOR RUN	3016402110	1	5uF	
55	SPECIAL WASHER R/C	3016006410	1		
56	SPECIAL NUT R/C	3016006510	1	M8	
57	SCREW MACHINE	7051401065	2	PAN 4x10 BSNI	

NO	PART NAME	PART CODE	MODEL	DESCRIPTION	REMARK
58	HARNESS EARTH	3012735200	1	HOUSING+RING TERMINAL	
59	PIPE CHARGE	3014418202	1	DUCT1-O	
60	SPECIAL WASHER	3016004700	1	/4.3 STAR	earth:4
61	SWITCH P RELAY OL	3817923600	1	4TM129SHBY-53	
62	SWITCH P RELAY PTC	3817923700	1	33	
63	RELAY BOX	3810506400	1	NORYL	
64	CABLE CLAMP	3818200300	1	NORYL	
65	HARNESS RELAY	3012731900	1		
66	RELAY BOX COVER	3811401300	1		
67	BAND RELAY	3816100400	1		
68	COVER MECH HOUSING	3011454100	1	HIPS	
69	SPECIAL SCREW C	3016004800	1		
70	CORD POWER AS	3011343310	1	250V, 10/16A	COMMON
		3011343410	1	250V, 5A	U.K. SPECIAL
71	PIPE WI-CON AS	3014434510	1		
72	ABSORBER PIPE C	3010103000	2	EPDM, 40gr.	PIPE CONN
73	ABSORBER PIPE B	3010101900	1	IIR	PIPE SUC
74	COVER BUTTER CASE	3011453500	1	HIPS	
75	CASE BUTTER	3011163540	2	HIPS	
76	CASE EGG	3011163600	1	HIPS	
77	POCKET EGG	3019014100	1	PP	
78	POCKET BOTTLE	3019014200	1	HIPS	
79	GUIDE POCKET	3012510200	1	HIPS	
80	POCKET R DOOR	3019014300		HIPS	SUPERIOR
81	ASSY R DOOR URT	COLOUR PAGE 42		STEAL	SUPERIOR
82	GASKET R DOOR AS	3012306600		HIPS	SUPERIOR
83	CAP DOOR BUSHING	COLOUR PAGE 42		STEAL	SUPERIOR
84	ASSY F DOOR URT	COLOUR PAGE 42	1	ASSY	
85	GASKET F DOOR AS	3012306700	-	ASSY	
86	CAP HANDLE	COLOUR PAGE 42	1	HIPS	OPTION
87	COVER DOOR CAP *L	COLOUR PAGE 42	2	ABS	OPTION
88	COVER DOOR CAP *R	COLOUR PAGE 42	2	ABS	OPTION
89	HANDLE R	COLOUR PAGE 42	1	ABS	OPTION
90	DECO. HANDLE R	3011612500		ABS+CR COATING	OPTION
91	SPECIAL SCREW D	3016004810	4	T2 FLT 4x16 PAINTING	OPTION
92	HANDLE F	COLOUR PAGE 42	1	ABS	OPTION
93	DECO. HANDLE F	3011612400		ABS+CR COATING	OPTION
94	TEPERATURE FUSE	3017200420	1		
95	COMPRESSOR	3956117S50	1	HPL17YH1-5	
96	D-SENSOR	3012733910	1		

EXPLODE DRAWINGS

5. ERF-364A, ERF-394A, ERF-414A

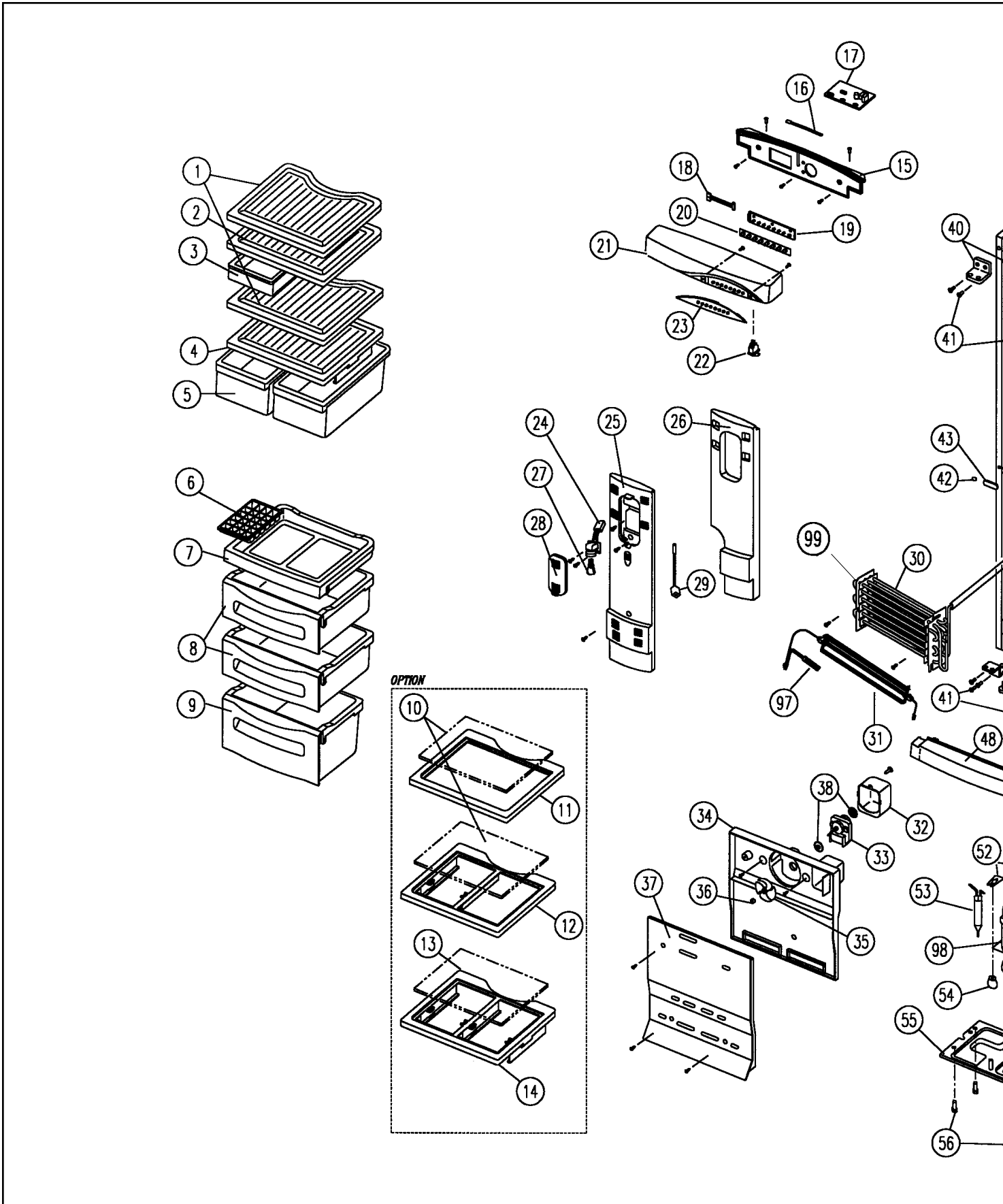

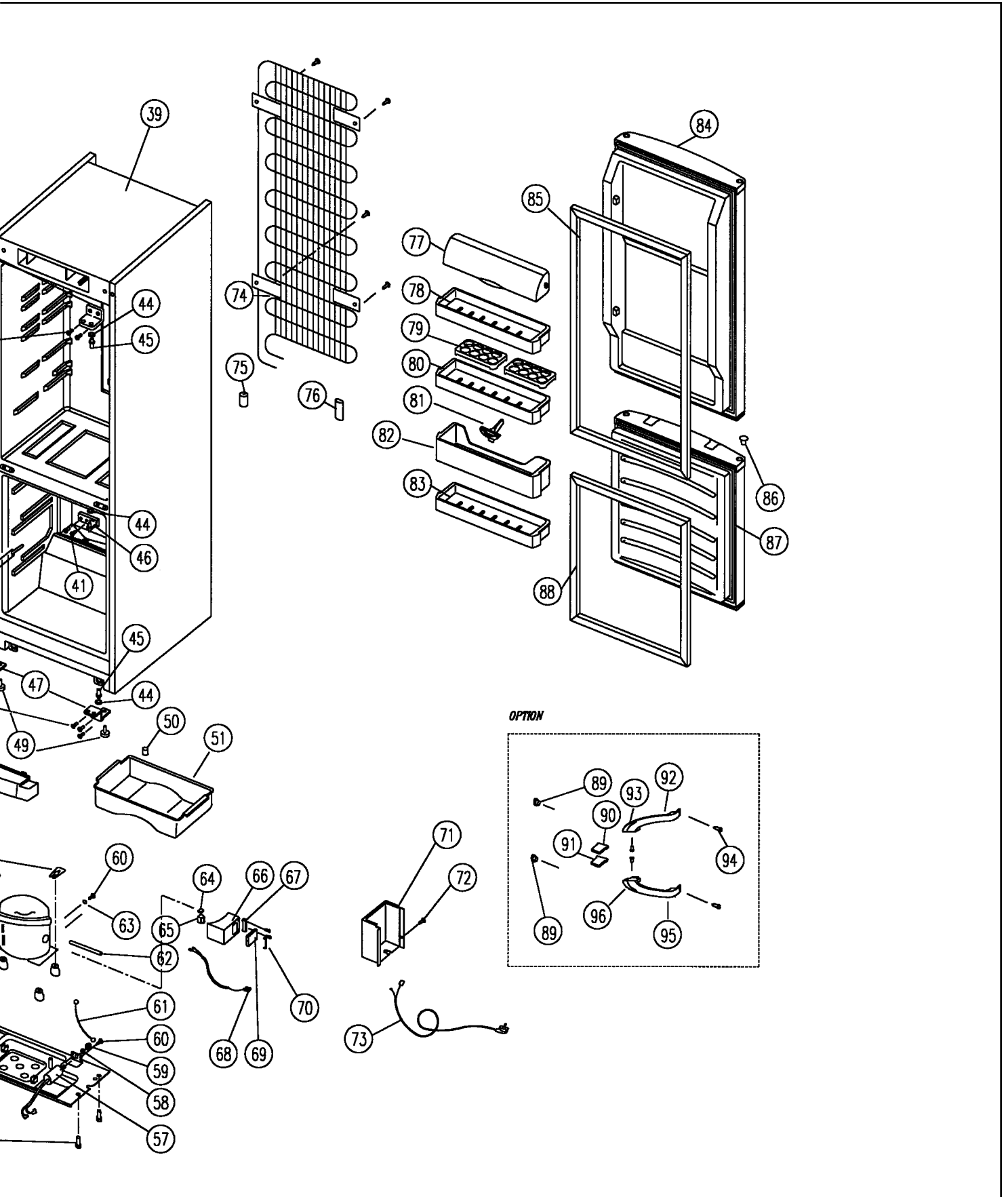

PART LIST

5. Part List (ERF-364A, 394A, 414A Type)

NO	PART NAME	PART CODE	MODEL			DESCRIPTION	REMARK
			364	394	414		
1	SHELF R	3017823200	3	3	3	GPPS	391/411
2	COVER CHILLED CASE	3011453400	-	1	1		
3	CASE CHILD	3011163300	-	1	1	GPPS	
4	COVER VEGTB CASE	3011453600	1	1	1	GPPS	
5	CASE VEGTB	3011163480	2	2	2	GPPS	
6	CASE ICING	3011163200	1	1	1	PP	
7	CASE FD	3011115940	1	1	1	HIPS	
8	CASE FB (414:CASE FC)	3011115301	2	2	-	HIPS	
		3011115410	-	-	2	HIPS	
9	CASE FA	3011115230	1	1	1	HIPS	
10	PLATE SHELF GLASS	3014547700	3	3	3	GLASS t4.0	OPTION
11	FRAME GLASS SHELF	3012202400	3	3	4	HIPS	OPTION
12	FRAME C/CASE COVER	3012202500	-	1	1	HIPS	OPTION
13	PLATE V/CASE COVER GLASS	3014547800	1	1	1	GLASS t4.0	OPTION
14	FRAME V/CASE COVER	3012202600	1	1	1	HIPS	OPTION
15	BASE CONTROL PANEL	COLOUR PAGE 42	1	1	1	HIPS	
16	CABLE TIE	4016N03281	1	1	1		
17	PCB MAIN AS	30143A5060	1	1	1		
18	HARNESS F PCB	3012718300	1	1	1		
19	PCB F AS	3014372130	1	1	1		
20	WINDOWS LED	3015507400	1	1	1	SILICON RUBBER	
21	PANEL CONTROL	COLOUR PAGE 42	1	1	1	ABS	
22	SWITCH LAMP	3018111500	1	1	1	250V 0,25A	
23	WINDOW C/PANEL L/L	3015507200	1	1	1	ABS	
24	SOCKET LAMP AS	3017903900	1	1	1	AC250V	ASSY
25	COVER MULTI DUCT	3011451900	1	-	-	HIPS	
		3011452100	-	1	1	HIPS	
26	INSULATOR MULTI DUCT	3016637000	1	-	-	F-PS	
		3013337200	-	1	1	F-PS	
27	LAMP	3013600700	1	1	1	230V 15W	
28	WINDOW LAMP	3015503300	1	1	1		GPPS
29	SENSOR R AS	3012731800	1	1	1		
30	EVAPORATOR AS	3017045600	1	1	1	EVA+SUC PIPE	
31	HEATER D AS	3012807600	1	1	1	GLASS HEATER+FUSE TEMP	
32	BRACKET FAN MOTOR	3010615600	1	1	1	PP	
33	MOTOR FAN AS	3011804710	1	1	1	IS-231 1DWBFO	
34	LOUVER F B	3018905500	1	1	-	PP	
		3018905600	-	-	1	PP (414:HIPS)	
35	FAN	3011801410	1	1	1	ABS /100	
36	FIXTURE FAN RING	3012005400	1	-	-	SUS304 t0.5	
37	LOUVER F A	3018913800	1	1	-	HIPS	
		3018913900	-	-	1	HIPS	
38	BUSHING FAN MOTOR	3010901800	2	2	2	NR	
39	ASSY CAB URT	3010071001	1	-	-	ASSY	
		3010071010	-	1	-	ASSY	
		3010071020	-	-	1	ASSY	
40	HINGE *T	3012908100	2	2	2	P/O+ZN t3.2	
41	SPECIAL BOLT C	3016004900	10	10	10	M5xP0.89xL16 SWCH22A	
42	CAP SCREW	COLOUR PAGE 42	1	1	1	PE-LD	
43	CAP SCREW HOLE	3010920300	1	1	1	HIPS	
44	SPECIAL WASHER HINGE	3016005500	3	3	3	S20C t1.0 13/7	
45	SHAFT HI	3014903200	2	2	2		
46	HINGE *M	3012908001	1	1	1	DIE CASTING	
47	HINGE *U	3012908201	2	2	2	P/O+ZN t3.2	
48	COVER CAB BRACKET	COLOUR PAGE 42	1	1	1	HIPS	
49	FOOT ADJUSTING AS	3012101800	2	2	2	PP+SPECIAL BOLT	
50	CAP DRAIN HOSE	3010919700	1	1	1	NBR	

NO	PART NAME	PART CODE	MODEL			DESCRIPTION	REMARK
			364	394	414		
51	CASE VAPORY	3011162600	1	1	1	PP	
52	FIXTURE COMP	3012005300	2	2	2	SK5+ZN5-C t0.8	
53	DRYER ASSY	3016802202	1	1	1	15Gr (t0.51)	
54	ABSORBER COMP	3010101700	4	4	4	NR	
55	BASE COMP	3010318600	1	1	1	SBHG t1.0	
56	SPECIAL SCREW A	3016004300	4	4	4	M6.5xL20	
57	CAPACITOR RUN	3016402110	1	1	1	4uF 400AC	
58	SPECIAL WASHER R/C	3016006410	1	1	1	A	
59	SPECIAL NUT R/C	3016006510	1	1	1	M8	
60	SCREW MACHINE	7051401065	2	2	2	PAN 4x10 BSNI	
61	HARNESS EARTH	3012735200	1	1	1	HOUSING+RING TERMINAL	
62	PIPE CHARGE	3014418202	1	1	1	DUCT1-O	
63	SPECIAL WASHER	3016004700	1	1	1	/4.3 STAR	earth:4
64	SWITCH P RELAY OL	3817923600	1	1	1	4TM129SHBYY-53	
65	SWITCH P RELAY PTC	3817923700	1	1	1	33	
66	RELAY BOX	3810506400	1	1	1		
67	CABLE CLAMP	3818200300	1	1	1		
68	HARNESS RELAY	3012731900	1	1	1		
69	RELAY BOX COVER	3811401300	1	1	1		
70	BAND RELAY	3816100400	1	1	1		
71	COVER MECH HOUSING	3011454100	1	1	1	HIPS	
72	SPECIAL SCREW	3016004800	2	2	2		
73	CORD POWER AS	3011343310	1	1	1	250V, 10/16A	COMMON
		3011343410	1	1	1	250V, 5A	U.K. SPECIAL
74	PIPE WI-CON AS	3014434510	1	1	-		
75	ABSORBER PIPE C	3010103000	2	2	2	EPDM, 40gr.	PIPE CONN
76	ABSORBER PIPE B	3010101900	1	1	1	IIR	PIPE SUC
77	COVER BUTTER CASE	3011433100	1	1	1	GPPS	
78	CASE BUTTER	3011114620	1	1	1	GPPS	
79	CASE EGG	3011163600	2	2	2	PP	
80	POCKET EGG	3019008700	1	1	1	HIPS	
81	GUIDE POCKET	3012510200	1	1	1	PP	
82	POCKET BOTTLE A	3019008600	1	1	1	HIPS	
83	POCKET R DOOR	3019008730	1	1	1	HIPS	
84	ASSY R DOOR URT	COLOUR PAGE 42	1	-	-	ASSY	
		COLOUR PAGE 42	-	1	1	ASSY	
85	GASKET R DOOR AS	3012306600	1	-	-	PVC+MAGNET	
		3012306800	-	1	1	PVC+MAGNET	
86	CAP DOOR BUSHING	COLOUR PAGE 42	1	1	1	PP	
87	ASSY F DOOR URT	COLOUR PAGE 42	1	1	-	ASSY	
		COLOUR PAGE 42	-	-	1	ASSY	
88	GASKET F DOOR AS	3012306500	1	1	-	PVC+MAGNET	
		3012306700			1		
89	CAP HANDLE	COLOUR PAGE 42	1	1	1	HIPS	OPTION
90	COVER DOOR CAP *L	COLOUR PAGE 42	2	2	2	ABS	OPTION
91	COVER DOOR CAP *R	COLOUR PAGE 42	2	2	2	ABS	OPTION
92	HANDLE R	COLOUR PAGE 42	1	1	1	ABS	OPTION
93	DECO. HANDLE R	3011612500	1	1	1	ABS+CR COATING	OPTION
94	SPECIAL SCREW D	3016004820	4	4	4	T2 FLT 4x16 PAINTING	OPTION
95	HANDLE F	COLOUR PAGE 42	1	1	1	ABS	OPTION
96	DECO. HANDLE F	3011612400	1	1	1	ABS+CR COATING	OPTION
97	TEPERATURE FUSE	3017200420	1	1	1		
98	COMPRESSOR	3956117S50	1	1	1	HPL17YH1-5	
99	D-SENSOR	3012733910	1	1	1		

PART LIST

Part list of colour components (ERF-364A/M, ERF-384A/M, ERF-394A/M, ERF-414A/M)

WHITE

NO	PART NAME	PART CODE	MODEL				DESCRIPTION	REMARK
			364	394	384	414		
1	PANEL CONTROL L/L A	3014231000	1	1	1	1	ABS	electronic
2	PANEL CONTROL L/L M	3014231000	1	1	1	1	ABS	mechanical
3	BASE CONTROL PANEL	3010312900	1	1	1	1	HIPS	
4	REFRIGERATOR DOOR (364)	3010057730	1	-	-	-	URT FORMING (CO-LAMINAR)	
5	REFRIGERATOR DOOR (384)	3010057720	-	-	1	-	URT FORMING (CO-LAMINAR)	
6	REFRIGERATOR DOOR (394-414)	3010057750	-	1	-	1	URT FORMING (CO-LAMINAR)	
7	FREEZER DOOR (364-394)	3010086570	1	1	-	-	URT FORMING (CO-LAMINAR)	
8	FREEZER DOOR (384)	3010086780	-	-	1	-	URT FORMING (CO-LAMINAR)	
9	FREEZER DOOR (414)	3010086580	-	-	1	1	URT FORMING (CO-LAMINAR)	
10	REFRIGERATOR DOOR (364)-HH	3010086490	1	-	-	-	URT FORMING (CO-LAMINAR)	
11	REFRIGERATOR DOOR (384)-HH	3010057710	-	-	1	-	URT FORMING (CO-LAMINAR)	
12	REFRIGERATOR DOOR (394-414)-HH	3010057740	-	1	-	1	URT FORMING (CO-LAMINAR)	
13	FREEZER DOOR (364-394)-HH	3010086590	1	1	-	-	URT FORMING (CO-LAMINAR)	
14	FREEZER DOOR (384)-HH	3010086770	-	-	1	-	URT FORMING (CO-LAMINAR)	
15	FREEZER DOOR (414)-HH	3010086600	-	-	1	1	URT FORMING (CO-LAMINAR)	
16	HANDLE *F	3012626900	1	1	1	1	PBT	
17	HANDLE *R	3012627000	1	1	1	1	PBT	
18	COVER DOOR CAP *L	3011467300	2	2	2	2	ABS	
19	COVER DOOR CAP *R	3011467400	2	2	2	2	ABS	
20	CAP HANDLE	3010910000	4	4	4	4	HIPS	
21	CAP SCREW	3010920200	1	1	1	1	HIPS	
22	CAP DOOR BUSHING	3010918300	1	1	1	1	PP	
23	COVER CAB BRACKET	3011467500	1	1	1	1	HIPS	

SILVER

NO	PART NAME	PART CODE	MODEL				DESCRIPTION	REMARK
			364	394	384	414		
1	CONTROL PANEL A	3014231020	1	1	1	1	ABS + SILVER	electronic
2	CONTROL PANEL M	3014231020	1	1	1	1	ABS + SILVER	mechanical
3	BASE CONTROL PANEL	3010312910	1	1	1	1	HIPS + SILVER	
4	REFRIGERATOR DOOR (364)	3010057760	1	-	-	-	URT FORMING (CO-LAMINAR)	
5	REFRIGERATOR DOOR (384)	3010057800	-	-	1	-	URT FORMING (CO-LAMINAR)	
6	REFRIGERATOR DOOR (394-414)	3010057770	-	1	-	1	URT FORMING (CO-LAMINAR)	
7	FREEZER DOOR (364-394)	3010086620	1	1	-	-	URT FORMING (CO-LAMINAR)	
8	FREEZER DOOR (384)	3010086800	-	-	1	-	URT FORMING (CO-LAMINAR)	
9	FREEZER DOOR (414)	3010086630	-	-	1	1	URT FORMING (CO-LAMINAR)	
10	REFRIGERATOR DOOR (364)-HH	3010057780	1	-	-	-	URT FORMING (CO-LAMINAR)	
11	REFRIGERATOR DOOR (384)-HH	3010057820	-	-	1	-	URT FORMING (CO-LAMINAR)	
12	REFRIGERATOR DOOR (394-414)-HH	3010057790	-	1	-	1	URT FORMING (CO-LAMINAR)	
13	FREEZER DOOR (364-394)-HH	3010086640	1	1	-	-	URT FORMING (CO-LAMINAR)	
14	FREEZER DOOR (384)-HH	3010086790	-	-	1	-	URT FORMING (CO-LAMINAR)	
15	FREEZER DOOR (414)-HH	3010086650	-	-	1	1	URT FORMING (CO-LAMINAR)	
16	HANDLE *F	3012626920	1	1	1	1	PBT + SILVER	
17	HANDLE *R	3012627020	1	1	1	1	PBT + SILVER	
18	COVER DOOR CAP *L	3011467320	2	2	2	2	ABS + SILVER	
19	COVER DOOR CAP *R	3011467420	2	2	2	2	ABS + SILVER	
20	CAP HANDLE	3010910010	4	4	4	4	HIPS + SILVER	
21	CAP SCREW	3010920210	1	1	1	1	HIPS + SILVER	
22	CAP DOOR BUSHING	3010918310	1	1	1	1	PP + SILVER	
23	COVER CAB BRACKET	3011467520	1	1	1	1	HIPS + SILVER	

INOX (DARK GREY)

NO	PART NAME	PART CODE	MODEL				DESCRIPTION	REMARK
			364	394	384	414		
1	CONTROL PANEL A	3014231010	1	1	1	1	ABS	electronic
2	CONTROL PANEL M	3014231010	1	1	1	1	ABS	mechanical
3	BASE CONTROL PANEL	3010312910	1	1	1	1	HIPS	
4	REFRIGERATOR DOOR (364)	3010057830	1	-	-	-	URT FORMING (INOX)	
5	REFRIGERATOR DOOR (384)	3010057870	-	-	1	-	URT FORMING (INOX)	
6	REFRIGERATOR DOOR (394-414)	3010057840	-	1	-	1	URT FORMING (INOX)	
7	FREEZER DOOR (364-394)	3010086670	1	1	-	-	URT FORMING (INOX)	
8	FREEZER DOOR (384)	3010086820	-	-	1	-	URT FORMING (INOX)	
9	FREEZER DOOR (414)	3010086680	-	-	1	1	URT FORMING (INOX)	
10	REFRIGERATOR DOOR (364)-HH	3010057850	1	-	-	-	URT FORMING (INOX)	
11	REFRIGERATOR DOOR (384)-HH	3010057890	-	-	1	-	URT FORMING (INOX)	
12	REFRIGERATOR DOOR (394-414)-HH	3010057860	-	1	-	1	URT FORMING (INOX)	
13	FREEZER DOOR (364-394)-HH	3010086690	1	1	-	-	URT FORMING (INOX)	
14	FREEZER DOOR (384)-HH	3010086810	-	-	1	-	URT FORMING (INOX)	
15	FREEZER DOOR (414)-HH	3010086700	-	-	1	1	URT FORMING (INOX)	
16	HANDLE *F	3012626910	1	1	1	1	PBT	
17	HANDLE *R	3012627010	1	1	1	1	PBT	
18	COVER DOOR CAP *L	3011467310	2	2	2	2	ABS	
19	COVER DOOR CAP *R	3011467410	2	2	2	2	ABS	
20	CAP HANDLE	3010910010	4	4	4	4	HIPS	
21	CAP SCREW	3010920210	1	1	1	1	HIPS	
22	CAP DOOR BUSHING	3010918310	1	1	1	1	PP	
23	COVER CAB BRACKET	3011433310	1	1	1	1	HIPS	

EXPLODE DRAWINGS

6. ERF-387A

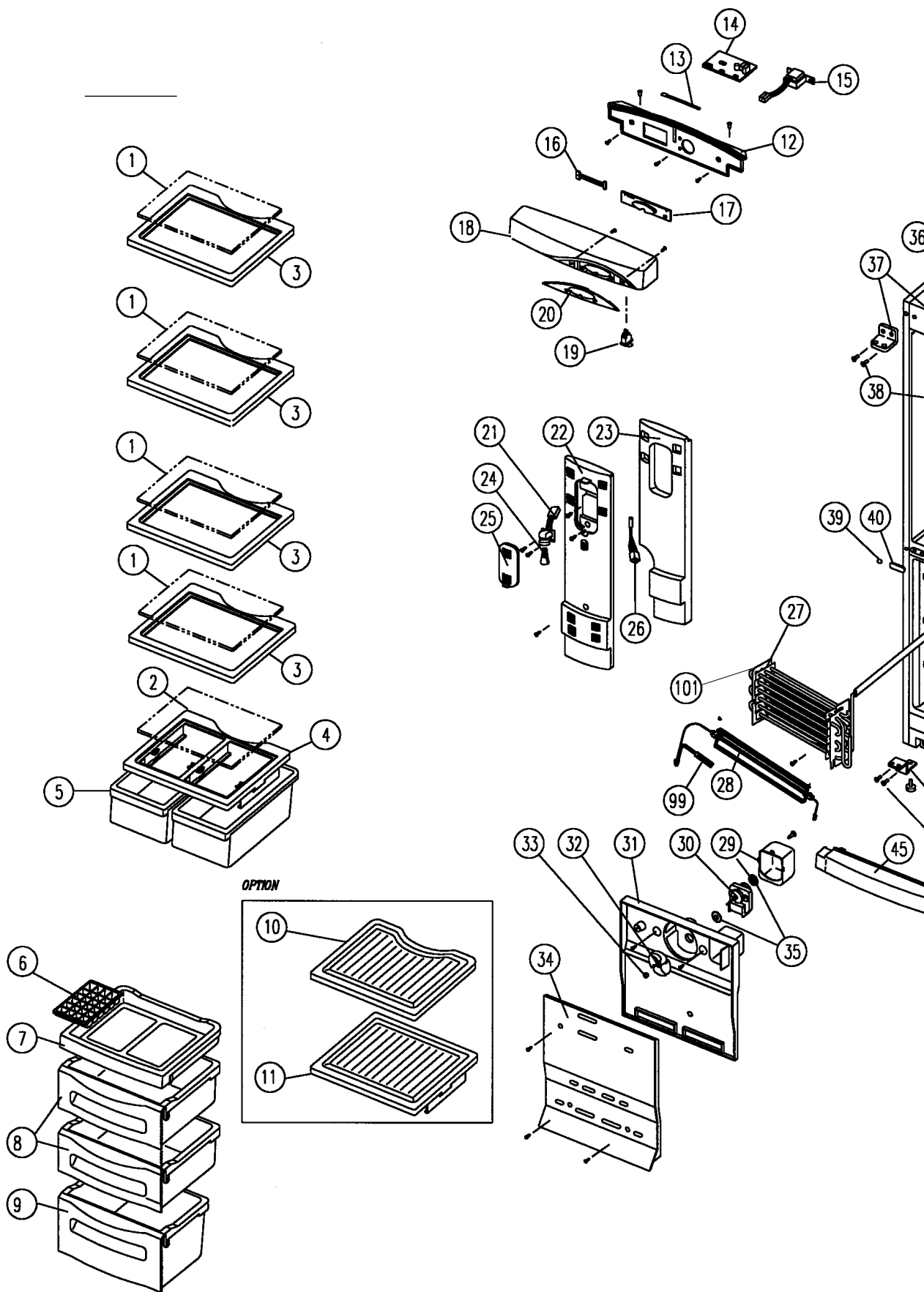

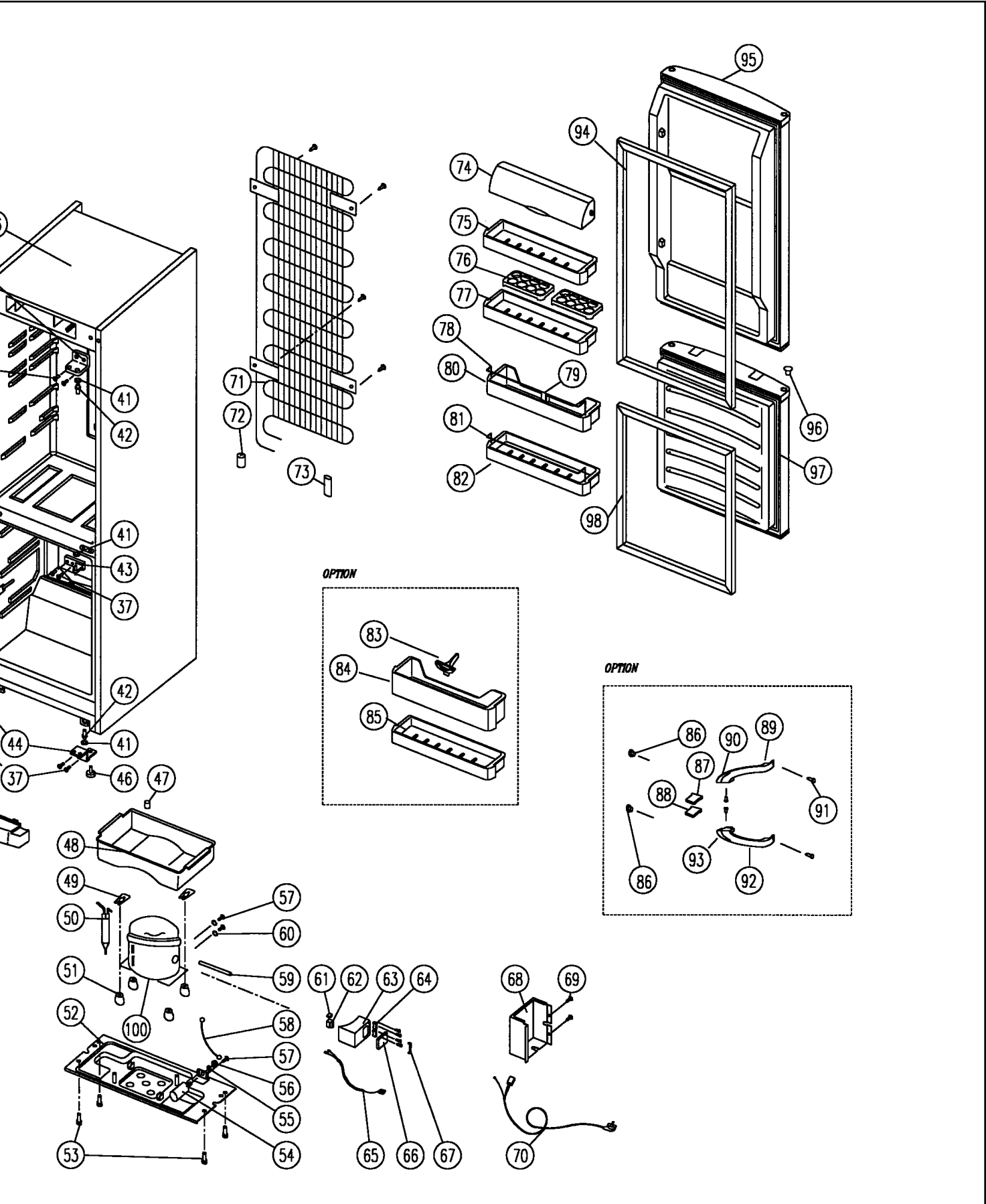

PART LIST

6. Part list (ERF-387A)

NO	PART NAME	PART CODE	MODEL	DESCRIPTION	REMARK
1	PLATE SHELF GLASS	3014547700	3	GLASS t4.0	
2	PLATE V/CASE COVER GLASS	3014547800	1	GLASS t4.0	
3	FRAME GLASS SHELF	3012202400	3	HIPS	
4	FRAME V/CASE COVER	3012202600	1	HIPS	
5	CASE VEGTB	3011163480	2	GPPS	
6	CASE ICING	3011163200	1	PP	
7	CASE FD	3011115940	1	HIPS	
8	CASE FC	3011115410	2	HIPS	
9	CASE FA	3011115230	1	HIPS	
10	SHELF R	3017823200	3	GPPS	OPTION
11	COVER VEGTB CASE	3011453600	1	GPPS	OPTION
12	BASE CONTROL PANEL	COLOUR PAGE 52	1	HIPS	
13	CABLE TIE	4016N03281	1		
14	PCB MAIN AS	30143A3060	1		
15	DOWN TRANS AS	5EPK041010			
16	HARNESS F PCB	3012718300	1		
17	PCB F AS	30143A3160	1	CUSTOM LED	
18	PANEL CONTRL	COLOUR PAGE 52	1	ABS	
19	SWITCH LAMP	3018111500	1	250V/0,25 A DURA:50000	
20	WINDOW C/P C/L	3015507100		ABS	
21	SOCKET LAMP AS	3017903900	1		ASSY
22	COVER MULTI DUCT	3011451910	1	HIPS	
23	INSULATOR MULTI DUCT	3016637000	1	F-PS	
24	LAMP	3013600700	1	230V 15W	
25	WINDOW LAMP	3015503300	1		GPPS
26	SENSOR R AS	3012731800	1		
27	EVAPORATOR AS	3017045600	1	EVA+SUC PIPE	
28	HEATER D AS	3012807600	1	GLASS HEATER+FUSE TEMP	
29	BRACKET FAN MOTOR	3010615600	1	PP	
30	MOTOR FAN AS	3011804710	1	DAI-6122DESPA	
31	LOUVER F B	3018905600	1	HIPS	
32	FAN	3011801410	1	ABS	
33	FIXTURE FAN RING	3012005400	1	SUS304 t0.5	
34	LOUVER F A	3018913900	-	HIPS	
35	BUSHING FAN MOTOR	3010901800	2	NR	
36	ASSY CAB URT	3010071001	1	ASSY	
37	HINGE *T	3012908100	2	P/O+ZN t3.2	
38	SPECIAL BOLT C	3016004900	10	M5xP0.89xL16 SWCH22A	
39	CAP SCREW	COLOUR PAGE 52	1	PE-LD	
40	CAP SCREW HOLE	3010920300	1	HIPS	
41	SPECIAL WASHER HINGE	3016005500	3	S20C t1.0 13/7	
42	SHAFT HI	3014903200	2		
43	HINGE *M	3012908001	1	DIE CASTING	
44	HINGE *U	3012908201	2	P/O+ZN t3.2	
45	COVER CAB BRACKET	COLOUR PAGE 52	1	HIPS	
46	FOOT ADJUSTING AS	3012101800	2	PP+SPECIAL BOLT	
47	CAP DRAIN HOSE	3010919700	1	NBR	
48	CASE VAPORY	3011162600	1	PP	
49	FIXTURE COMP	3012005300	2	SK5+ZN5-C t0.8	
50	DRYER ASSY	3016802202	1	15Gr (t0.51)	
51	ABSORBER COMP	3010101700	4	NR	
52	BASE COMP	3010318600	1	SBHG t1.0	
53	SPECIAL SCREW A	3016004300	4	M6.5xL20	
54	CAPACITOR RUN	3016402110	1	5uF	
55	SPECIAL WASHER R/C	3016006410	1		
56	SPECIAL NUT R/C	3016006510	1	M8	
57	SCREW MACHINE	7051401065	2	PAN 4x10 BSNI	

NO	PART NAME	PART CODE	MODEL	DESCRIPTION	REMARK
58	HARNESS EARTH	3012735200	1	HOUSING+RING TERMINAL	
59	PIPE CHARGE	3014418202	1	DUCT1-O	
60	SPECIAL WASHER	3016004700	1	/4.3 STAR	earth:4
61	SWITCH P RELAY OL	3817923600	1	4TM129SHBY-53	
62	SWITCH P RELAY PTC	3817923700	1	33	
63	RELAY BOX	3810506400	1	NORYL	
64	CABLE CLAMP	3818200300	1	NORYL	
65	HARNESS RELAY	3012731900	1		
66	RELAY BOX COVER	3811401300	1		
67	BAND RELAY	3816100400	1		
68	COVER MECH HOUSING	3011454100	1	HIPS	
69	SPECIAL SCREW C	3016004800	1		
70	CORD POWER AS	3011343310	1	250V, 10/16A	COMMON
		3011343410	1	250V, 5A	U.K. SPECIAL
71	PIPE WI-CON AS	3014434510	1		
72	ABSORBER PIPE C	3010103000	2	EPDM, 40gr.	PIPE CONN
73	ABSORBER PIPE B	3010101900	1	IIR	PIPE SUC
74	COVER BUTTER CASE	3011433100	1	HIPS	
75	CASE BUTTER	3011114620	1	PP	
76	CASE EGG	3011163600	2	HIPS	
77	POCKET EGG	3019008700	1	PP	
78	GUIDE BOTTLE SUPPORT B	3012508000	1	HIPS	
79	SUPPORT BOTTLE POCKET B	3015300400	1	HIPS	
80	POCKET BOTTLE B	3019009510	1	HIPS	
81	GUIDE BOTTLE SUPPORT C	3012508100	1	STEAL	
82	POCKET R DOOR	3019008710	1	HIPS	
83	GUIDE POCKET	3012510200	1	STEAL	
84	POCKET BOTTLE A	3019008600	1	ASSY	
85	POCKET R DOOR	3019008730	1	ASSY	
86	CAP HANDLE	COLOUR PAGE 52	1	HIPS	
87	COVER DOOR CAP *L	COLOUR PAGE 52	2	ABS	
88	COVER DOOR CAP *R	COLOUR PAGE 52	2	ABS	
89	HANDLE R	COLOUR PAGE 52	1	ABS	
90	DECO. HANDLE R	3011612500	1	ABS+CR COATING	
91	SPECIAL SCREW D	3016004810	4	T2 FLT 4x16 PAINTING	
92	HANDLE F	COLOUR PAGE 52	1	ABS	
93	DECO. HANDLE F	3011612400	1	ABS+CR COATING	
94	GASKET R DOOR AS	3012306600	1	PVC+MAGNET	
95	ASSY R DOOR URT	COLOUR PAGE 52	1	ASSY	
96	CAP DOOR BUSHING	COLOUR PAGE 52	1	PP	
97	ASSY F DOOR URT	COLOUR PAGE 52	1	ASSY	
98	GASKET F DOOR AS	3012306700	1	PVC+MAGNET	
99	TEMPERATURE FUSE	3017200420	1		
100	COMPRESSOR	3956117S50	1	HPL17YH1-5	
101	D-SENSOR	3012733910	1		

EXPLODE DRAWINGS

7. ERF-367A, ERF-397A, ERF-417A

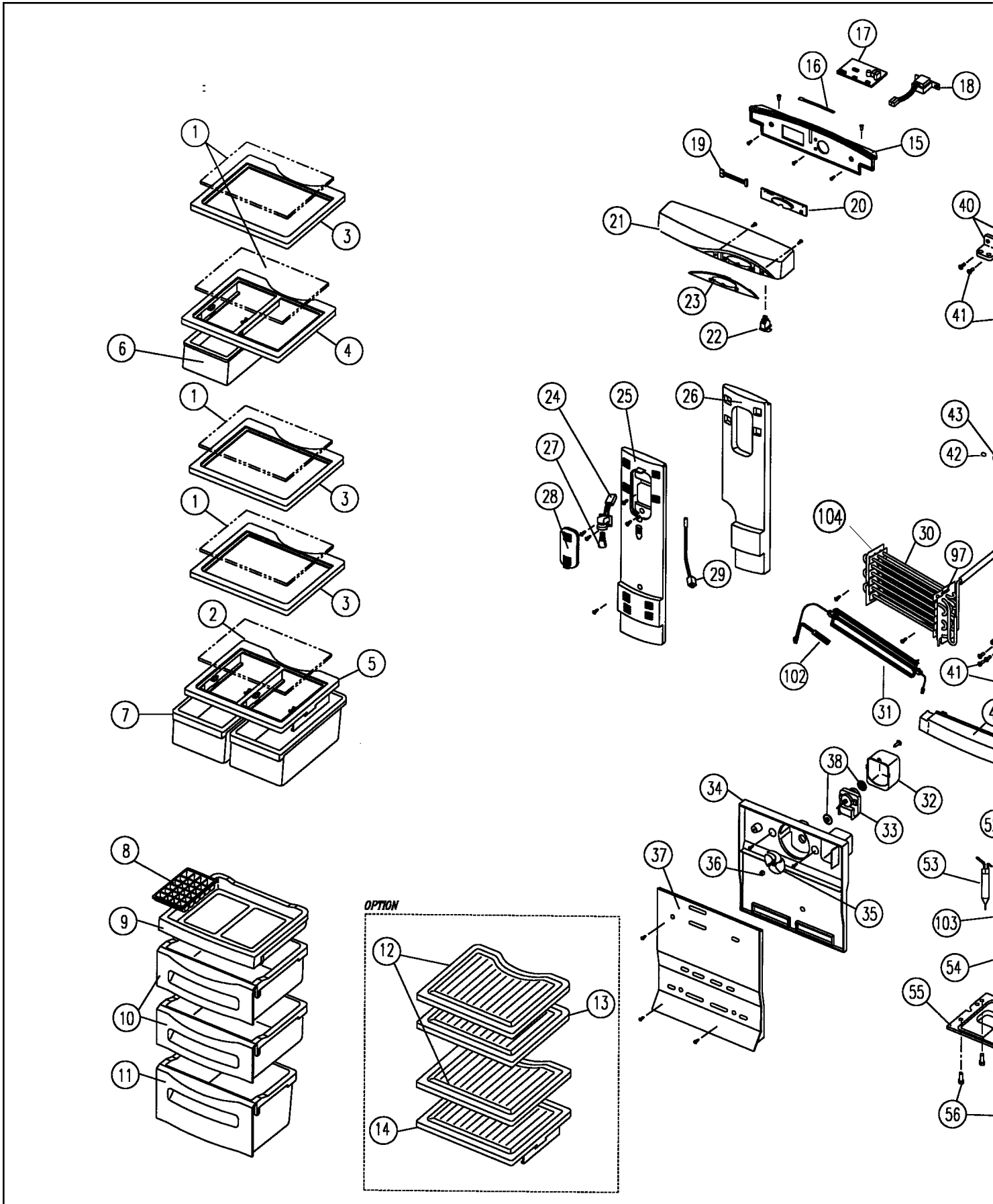

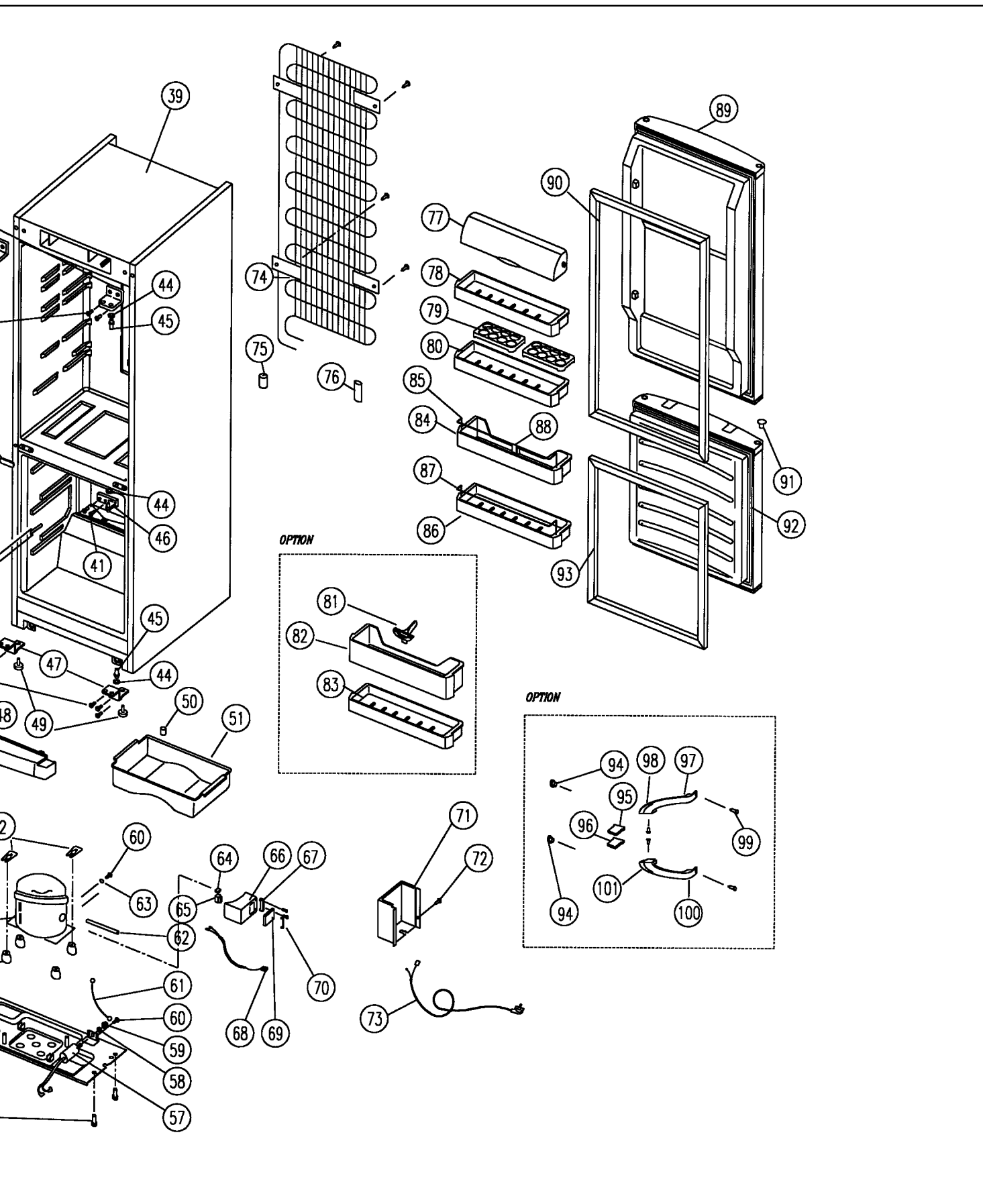

PART LIST

7. Part list (ERF-367A/397A/417A Type)

NO	PART NAME	PART CODE	MODEL			DESCRIPTION	REMARK
			367	397	417		
1	PLATE SHELF GLASS	3014547700	3	4	4	GLASS t4.0	OPTION
2	PLATE V/CASE COVER GLASS	3014547800	1	1	1	GLASS t4.0	OPTION
3	FRAME GLASS SHELF	3012202400	3	3	3	HIPS	OPTION
4	FRAME C/CASE COVER	3012202500	1	1	1	HIPS	OPTION
5	FRAME V/CASE COVER	3012202600	1	1	1	HIPS	OPTION
6	CASE CHILD	3011163340	-	1	1	GPPS	
7	CASE VEGTB	3011163480	2	2	2	GPPS	
8	CASE ICING	3011163200	1	1	1	PP	
	CASE FD	3011115940	1	1	1	HIPS	
9	CASE FB (417:CASE FC)	3011115301	2	2	-	HIPS	
10		3011115410	-	-	2	HIPS	
11	CASE FA	3011115230	1	1	1	HIPS	
12	SHELF R	3017823200	3	3	3	GPPS	394/414
13	COVER CHILLED CASE	3011453400	-	1	1	GPPS	
14	COVER VEGTB CASE	3011453600	1	1	1	GPPS	
15	BASE CONTROL PANEL	COLOUR PAGE 52	1	1	1	HIPS	
16	CABLE TIE	4016N03281	1	1	1		
17	PCB MAIN AS	30143A3060	1	1	1		
18	DOWN TRANS AS	5EPK041010	1	1	1		
19	HARNESS F PCB	3012718310	1	1	1		
20	PCB F AS	30143A3160	1	1	1		
21	PANEL CONTROL	COLOUR PAGE 52	1	1	1	ABS	
22	SWITCH LAMP	3018111500	1	1	1	250V 0,25A	
23	WINDOW C/P C/L	3015507100	1	1	1	ABS	
24	SOCKET LAMP AS	3017903900	1	1	1	AC250V	
25	COVER MULTI DUCT	3011451900	1	-	-	HIPS	ASSY
		3011452100	-	1	1	HIPS	
26	INSULATOR MULTI DUCT	3016637000	1	-	-	F-PS	
		3013337200	-	1	1	F-PS	
27	LAMP	3013600700	1	1	1	230V 15W	
28	WINDOW LAMP	3015503300	1	1	1		
29	SENSOR R AS	3012731800	1	1	1		GPPS
30	EVAPORATOR AS	3017045600	1	1	1	EVA+SUC PIPE	
31	HEATER D AS	3012807600	1	1	1	GLASS HEATER+FUSE TEMP	
32	BRACKET FAN MOTOR	3010615600	1	1	1	PP	
33	MOTOR FAN AS	3011804710	1	1	1	IS-231 1DWBFO	
34	LOUVER F B	3018905500	1	1	-	PP	
		3018905600	-	-	1	PP (417:HIPS)	
35	FAN	3011801410	1	1	1	ABS /100	
36	FIXTURE FAN RING	3012005400	1	-	-	SUS304 t0.5	
37	LOUVER F A	3018913800	1	1	-	HIPS	
		3018913900	-	-	1	HIPS	
38	BUSHING FAN MOTOR	3010901800	2	2	2	NR	
39	ASSY CAB URT	3010071001	1	-	-	ASSY	
		3010071010	-	1	-	ASSY	
		3010071020	-	-	1	ASSY	
40	HINGE *T	3012908100	2	2	2	P/O+ZN t3.2	
41	SPECIAL BOLT C	3016004900	10	10	10	M5xP0.89xL16 SWCH22A	
42	CAP SCREW	COLOUR PAGE 52	1	1	1	PE-LD	
43	CAP SCREW HOLE	3010920300	1	1	1	HIPS	
44	SPECIAL WASHER HINGE	3016005500	3	3	3	S20C t1.0 13/7	
45	SHAFT HI	3014903200	2	2	2		
46	HINGE *M	3012908001	1	1	1	DIE CASTING	
47	HINGE *U	3012908201	2	2	2	P/O+ZN t3.2	
48	COVER CAB BRACKET	COLOUR PAGE 52	1	1	1	HIPS	
49	FOOT ADJUSTING AS	3012101800	2	2	2	PP+SPECIAL BOLT	
50	CAP DRAIN HOSE	3010919700	1	1	1	NBR	
51	CASE VAPORY	3011162600	1	1	1	PP	

NO	PART NAME	PART CODE	MODEL			DESCRIPTION	REMARK
			364	394	414		
52	FIXTURE COMP	3012005300	2	2	2	SK5+ZN5-C t0.8	
53	DRYER ASSY	3016802200	1	1	1	15Gr (t0.51)	
54	ABSORBER COMP	3010101700	4	4	4	NR	
55	BASE COMP	3010318600	1	1	1	SBHG t1.0	
56	SPECIAL SCREW A	3016004300	4	4	4	M6.5xL20	
57	CAPACITOR RUN	3016402110	1	1	1	5uF	
58	SPECIAL WASHER R/C	3016006410	1	1	1	A	
59	SPECIAL NUT R/C	3016006510	1	1	1	M8	
60	SCREW MACHINE	7051401065	2	2	2	PAN 4x10 BSNI	
61	HARNESS EARTH	3012735200	1	1	1	HOUSING+RING TERMINAL	
62	PIPE CHARGE	3014418202	1	1	1	DUCT1-O	
63	SPECIAL WASHER	3016004700	4	4	4	/4.3 STAR	earth:4
64	SWITCH P RELAY OL	3817923600	1	1	1	4TM129SHBY5-53	
65	SWITCH P RELAY PTC	3817923700	1	1	1	33	
66	RELAY BOX	3810506400	1	1	1		
67	CABLE CLAMP	3818200300	1	1	1		
68	HARNESS RELAY	3012731900	1	1	1		
69	RELAY BOX COVER	3811401300	1	1	1		
70	BAND RELAY	3816100400	1	1	1		
71	COVER MECH HOUSING	3011454100	1	1	1	HIPS	
72	SPECIAL SCREW	3016004800	2	2	2		
73	CORD POWER AS	3011343310	1	1	1	250V, 10/16A	COMMON
		3011343410	1	1	1	250V, 5A	U.K. SPECIAL
74	PIPE WI-CON AS	3014434510	1	1	-		
75	ABSORBER PIPE C	3010103000	2	2	2	EPDM, 40gr.	PIPE CONN
76	ABSORBER PIPE B	3010101900	1	1	1	IIR	PIPE SUC
77	COVER BUTTER CASE	3011433100	1	1	1	GPPS	
78	CASE BUTTER	3011114620	1	1	1	HIPS	
79	CASE EGG	3011163600	2	2	2	PP	
80	POCKET EGG	3019008760	1	1	1	HIPS	
81	GUIDE POCKET	3012510200	1	1	1	PP	
82	POCKET BOTTLE A	3019008600	1	1	1	HIPS	
83	POCKET R DOOR	3019008730	1	1	1	HIPS	
84	POCKET BOTTLE B	3019009510	FOR SUPERIOR CLASS			HIPS	SUPERIOR
85	GUIDE BOTTLE SUPPORT B	3012508000	FOR SUPERIOR CLASS			STEAL	SUPERIOR
86	POCKET R DOOR	3019008710	FOR SUPERIOR CLASS			HIPS	SUPERIOR
87	GUIDE BOTTLE SUPPORT C	3012508100	FOR SUPERIOR CLASS			STEAL	SUPERIOR
88	SUPPORT BOTTLE POCKET B	3015300400	1	1	1	HIPS	
89	ASSY R DOOR URT	COLOUR PAGE 52	1	-	-	ASSY	
		COLOUR PAGE 52	-	1	1	ASSY	
90	GASKET R DOOR AS	3012306600	1	-	-	PVC+MAGNET	
		3012306800	-	1	1	PVC+MAGNET	
91	CAP DOOR BUSHING	COLOUR PAGE 52	1	1	1	PP	
92	ASSY F DOOR URT	COLOUR PAGE 52	1	1	-	ASSY	
		COLOUR PAGE 52	-	-	1	ASSY	
93	GASKET F DOOR AS	3012306500	1	1	-	PVC+MAGNET	
		3012306700			1		
94	CAP HANDLE	COLOUR PAGE 52	1	1	1	HIPS	OPTION
95	COVER DOOR CAP *L	COLOUR PAGE 52	2	2	2	ABS	OPTION
96	COVER DOOR CAP *R	COLOUR PAGE 52	2	2	2	ABS	OPTION
97	HANDLE R	COLOUR PAGE 52	1	1	1	ABS	OPTION
98	DECO. HANDLE R	3011612500	1	1	1	ABS+CR COATING	OPTION
99	SPECIAL SCREW D	3016004820	4	4	4	T2 FLT 4x16 PAINTING	OPTION
100	HANDLE F	COLOUR PAGE 52	1	1	1	ABS	OPTION
101	DECO. HANDLE F	3011612400	1	1	1	ABS+CR COATING	OPTION
102	TEPERATURE FUSE	3017200420	1	1	1		
103	COMPRESSOR	3956117S50	1	1	1	HPL17YH1-5	
104	D-SENSOR	3012733910	1	1	1		

PART LIST

Part list of colour components (ERF-367A, ERF-387A, ERF-397A, ERF-417A)

WHITE

NO	PART NAME	PART CODE	MODEL				DESCRIPTION	REMARK
			367	397	387	417		
1	PANEL CONTROL C/L A	3014230900	1	1	1	1	ABS	electronic
2	BASE CONTROL PANEL	3010312900	1	1	1	1	HIPS	
3	REFRIGERATOR DOOR (367)	3010057730	1	-	-	-	URT FORMING (CO-LAMINAR)	
4	REFRIGERATOR DOOR (387)	3010057750	-	-	1	-	URT FORMING (CO-LAMINAR)	
5	REFRIGERATOR DOOR (397-417)	3010057750	-	1	-	1	URT FORMING (CO-LAMINAR)	
6	FREEZER DOOR (367-397)	3010086570	1	1	-	-	URT FORMING (CO-LAMINAR)	
7	FREEZER DOOR (387)	3010086580	-	-	1	-	URT FORMING (CO-LAMINAR)	
8	FREEZER DOOR (417)	3010086580	-	-	1	1	URT FORMING (CO-LAMINAR)	
9	REFRIGERATOR DOOR (367)-HH	3010086490	1	-	-	-	URT FORMING (CO-LAMINAR)	
10	REFRIGERATOR DOOR (387)-HH	3010057710	-	-	1	-	URT FORMING (CO-LAMINAR)	
11	REFRIGERATOR DOOR (397-417)-HH	3010057740	-	1	-	1	URT FORMING (CO-LAMINAR)	
12	FREEZER DOOR (367-397)-HH	3010086590	1	1	-	-	URT FORMING (CO-LAMINAR)	
13	FREEZER DOOR (387)-HH	3010086770	-	-	1	-	URT FORMING (CO-LAMINAR)	
14	FREEZER DOOR (417)-HH	3010086600	-	-	1	1	URT FORMING (CO-LAMINAR)	
15	HANDLE *F	3012626900	1	1	1	1	PBT	
16	HANDLE *R	3012627000	1	1	1	1	PBT	
17	COVER DOOR CAP *L	3011467300	2	2	2	2	ABS	
18	COVER DOOR CAP *R	3011467400	2	2	2	2	ABS	
19	CAP HANDLE	3010910000	4	4	4	4	HIPS	
20	CAP SCREW	3010920200	1	1	1	1	HIPS	
21	CAP DOOR BUSHING	3010918300	1	1	1	1	PP	
22	COVER CAB BRACKET	3011467500	1	1	1	1	HIP	

SILVER













NO	PART NAME	PART CODE	MODEL				DESCRIPTION	REMARK
			367	397	387	417		
1	PANEL CONTROL C/L A	3014230920	1	1	1	1	ABS + SILVER	electronic
2	BASE CONTROL PANEL	3010312910	1	1	1	1	HIPS +SILVER	
3	REFRIGERATOR DOOR (367)	3010057760	1	-	-	-	URT FORMING (CO-LAMINAR)	
4	REFRIGERATOR DOOR (387)	3010057770	-	-	1	-	URT FORMING (CO-LAMINAR)	
5	REFRIGERATOR DOOR (397-417)	3010057770	-	1	-	1	URT FORMING (CO-LAMINAR)	
6	FREEZER DOOR (367-397)	3010086620	1	1	-	-	URT FORMING (CO-LAMINAR)	
7	FREEZER DOOR (387)	3010086630	-	-	1	-	URT FORMING (CO-LAMINAR)	
8	FREEZER DOOR (417)	3010086630	-	-	1	1	URT FORMING (CO-LAMINAR)	
9	REFRIGERATOR DOOR (367)-HH	3010057780	1	-	-	-	URT FORMING (CO-LAMINAR)	
10	REFRIGERATOR DOOR (387)-HH	3010057820	-	-	1	-	URT FORMING (CO-LAMINAR)	
11	REFRIGERATOR DOOR (397-417)-HH	3010057790	-	1	-	1	URT FORMING (CO-LAMINAR)	
12	FREEZER DOOR (367-397)-HH	3010086640	1	1	-	-	URT FORMING (CO-LAMINAR)	
13	FREEZER DOOR (387)-HH	3010086790	-	-	1	-	URT FORMING (CO-LAMINAR)	
14	FREEZER DOOR (417)-HH	3010086650	-	-	1	1	URT FORMING (CO-LAMINAR)	
15	HANDLE *F	3012626920	1	1	1	1	PBT + SILVER	
16	HANDLE *R	3012627020	1	1	1	1	PBT + SILVER	
17	COVER DOOR CAP *L	3011467320	2	2	2	2	ABS + SILVER	
18	COVER DOOR CAP *R	3011467420	2	2	2	2	ABS + SILVER	
19	CAP HANDLE	3010910010	4	4	4	4	HIPS +SILVER	
20	CAP SCREW	3010920210	1	1	1	1	HIPS +SILVER	
21	CAP DOOR BUSHING	3010918310	1	1	1	1	PP + SILVER	
22	COVER CAB BRACKET	3011467520	1	1	1	1	HIPS + SILVER	

INOX (Dark gray)

NO	PART NAME	PART CODE	MODEL				DESCRIPTION	REMARK
			367	397	387	417		
1	PANEL CONTROL C/L A	3014230910	1	1	1	1	ABS	electronic
2	BASE CONTROL PANEL	3010312910	1	1	1	1	HIPS	
3	REFRIGERATOR DOOR (367)	3010057830	1	-	-	-	URT FORMING (INOX)	
4	REFRIGERATOR DOOR (387)	3010057840	-	-	1	-	URT FORMING (INOX)	
5	REFRIGERATOR DOOR (397-417)	3010057840	-	1	-	1	URT FORMING (INOX)	
6	FREEZER DOOR (367-397)	3010086670	1	1	-	-	URT FORMING (INOX)	
7	FREEZER DOOR (387)	3010086680	-	-	1	-	URT FORMING (INOX)	
8	FREEZER DOOR (417)	3010086680	-	-	1	1	URT FORMING (INOX)	
9	REFRIGERATOR DOOR (367)-HH	3010057850	1	-	-	-	URT FORMING (INOX)	
10	REFRIGERATOR DOOR (387)-HH	3010057890	-	-	1	-	URT FORMING (INOX)	
11	REFRIGERATOR DOOR (397-417)-HH	3010057860	-	1	-	1	URT FORMING (INOX)	
12	FREEZER DOOR (367-397)-HH	3010086690	1	1	-	-	URT FORMING (INOX)	
13	FREEZER DOOR (387)-HH	3010086810	-	-	1	-	URT FORMING (INOX)	
14	FREEZER DOOR (417)-HH	3010086700	-	-	1	1	URT FORMING (INOX)	
15	HANDLE *F	3012626910	1	1	1	1	PBT	
16	HANDLE *R	3012627010	1	1	1	1	PBT	
17	COVER DOOR CAP *L	3011467310	2	2	2	2	ABS	
18	COVER DOOR CAP *R	3011467410	2	2	2	2	ABS	
19	CAP HANDLE	3010910010	4	4	4	4	HIPS	
20	CAP SCREW	3010920210	1	1	1	1	HIPS	
21	CAP DOOR BUSHING	3010918310	1	1	1	1	PP	
22	COVER CAB BRACKET	3011433310	1	1	1	1	HIPS	

11. PCB CONTROL FUNCTIONS

ERF-364/384/394/414A PCB CONTROL FUNCTION

N°	FUNCTION	CONTENTS										
1	DISPLA Y	 <p>1) VAC ON: when the comp is controlled by VAC on/off condition. 2) SUPER FREEZING ON: when the comp is controlled by SUPER FREEZING on/off condition. 3) FREEZER TEMP DISPLAY: OK GREEN LED on / NG_RED LED on 4) REFRIGERATOR TEMP. DISPLAY: OK GREEN LED on / NG_RED LED on 5) REFRIGERATOR TEMP. CONTROL DISPLAY: one of LEDS (LOW, MID, HIGH) is on. 6) FUNCTION DISPLAY: - D1 ERROR: FREEZER RED LED is on & off one time. - D2 ERROR: FREEZER RED LED is on & off two times. - R1 ERROR: REF. RED LED is on & off one time. - RT ERROR: REF. RED LED is on & off two times.</p> <table border="1" data-bbox="528 1043 1107 1368"> <thead> <tr> <th>DISLAY</th> <th>LED</th> </tr> </thead> <tbody> <tr> <td>D1 ERROR</td> <td></td> </tr> <tr> <td>D2 ERROR</td> <td></td> </tr> <tr> <td>R1 ERROR</td> <td></td> </tr> <tr> <td>RT ERROR</td> <td></td> </tr> </tbody> </table> <p>- SHORT CIRCUIT CONDITION: LOW, MID, HIGH, VAC, SUPER LED lamps are all on.</p>	DISLAY	LED	D1 ERROR		D2 ERROR		R1 ERROR		RT ERROR	
DISLAY	LED											
D1 ERROR												
D2 ERROR												
R1 ERROR												
RT ERROR												
2	TEMPERATURE ADJUSTMENT & CONTROL	<p>1) TEMP. CONTROL BUTTON: 1.1- TEMP. CONTROL: when TEMP CONTROL button is pressed, the led lamps LOW, MID, HIGH, VAC, SUPER FREEZING, LOW will be on in sequence. TEMP. will be set if the button doesn't get pressed again for 5 min. 1.2- FORCED DEFROST: will be start when this button pushed for over 5 seconds continuously. 1.3- SHORT CIRCUIT OPERATION: will be started and stopped when this button pushed over 30 times.</p> <p>2) TEMPERATURE CONTROL 2.1- COMP will be controlled by the on/off condition of each mode. 2.2- STEP DIFF of ROOM R : 3 deg 2.3- OFF point of ROOM R : 0.5°C 2.4- ON/OFF DIFF of ROOM R : 4 deg</p>										

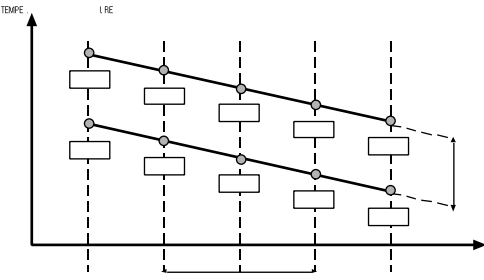
N°	FUNCTION	CONTENTS
2	TEMPERATURE ADJUSTMENT & CONTROL	<p>3) FORCED DEFROST</p> <p>3.1- Defrost mode will be Started independent of the cycle.</p> <p>3.2- The flow is same as the general defrost mode flow.</p>  <p>4) SHORT CIRCUIT OPERATION</p> <p>4.1- COMP & FAN will be on independent of the operation condition.</p> <p>4.2- The time limit of SHORT CIRCUIT OPERATION : 60 hrs</p>
3	VACATION	<p>Press TEMP. CONTROL button and make VAC led lamp on.</p> <p>ON POINT: 8.5°C</p> <p>OFF POINT: 4.5°C</p>
4	SUPER FREEZING	<p>Press TEMP. CONTROL button and make SUPER FREEZING led lamp on.</p> <p>ON POINT: 0.5°C</p> <p>OFF POINT: -3.5°C</p>
5	FREEZER OK / NG DISPLAY	<p>1) Initial Condition: FREEZER RED LED LAMP on.</p> <p>2) OK Condition: if temperature goes down under -5°C, green led lamp is supposed to be on.</p> <p>3) NG Condition: if temperature condition or time condition is satisfied, red led lamp is on:</p> <ul style="list-style-type: none"> - Temperature Condition: over -5°C at D-SENSOR when Comp turns off. - Time Condition: over -5°C at D SENSOR when Comp. is running for 4hr. <p>4) D1 ERROR: FREEZER RED LED LAMP on & off one time (This error means that D-SENSOR is short or open condition.)</p> <p>5) D2 ERROR: FREEZER RED LED LAMP on & off two times (D2 ERROR happens when HEATER or TEMP. FUSE is open or there is heavy frost on the surface of EVA. On this condition, the system will be in defrost mode for 80 min.)</p>
6	REFRIGERATOR OK / NG DISPLAY	<p>1)Initial Condition: FREEZER RED LED LAMP on.</p> <p>2)OK Condition: if temperature goes down under 10°C, green led lamp is supposed to be on.</p> <p>3)NG Condition: if temperature condition or time condition is satisfied, red led lamp is on.</p> <ul style="list-style-type: none"> - Temperature Condition: under -7°C or over 10°C at R-SENSOR when Comp turns off. - Time Condition: over 10°C at R-SENSOR when Comp. is running for 4hr. <p>4)R1 ERROR: REFRIGERATOR RED LED LAMP on & off one time (This error means that R-SENSOR is short or open condition.)</p>

N°	FUNCTION	CONTENTS																
7	DETERMINATION OF DEFROST	<p>1) Starting condition of Defrost Mode</p> <p>1.1- When accumulated running time of comp. is 12hrs.</p> <p>1.2- After checking the condition '1.1' if total time(COMP on time + COMP off time) is more than 48hrs, then defrost mode starts immediately.</p>																
8	DEFROST MODE	<p>1)General Defrost Mode</p> <p>1.1- Start: by determination of defrost</p> <p>1.2- Process: general operation heater on pause(6 min) general operation.</p> <p>Heater defrost: when the temperature at D-sensor is over 10°C, heater turns off.</p> <p>Limit time: If the system is on D-sensor error, heater is off by time(30 min).</p> <p>D2 error: 80 min in defrost position (defrost problem).</p> <p>2)Forced Defrost Mode</p> <p>2.1- Start: by press TEMP. CONTROL button for 5 seconds continuously.</p> <p>2.2- Process: same as General Defrost Mode</p> <p>General Defrost Mode is on for initial 30 seconds after heater is on. (for TEST)</p>																
9	INITIAL DEFROST	<p>1) When power is on, if the temperature at the D-sensor is under 3.5°C, then General Defrost Mode starts.</p>																
10	PREVENTION OF COMP. RESTART	<p>1) RT = 24: The COMP can't be on within 30 min after comp. is off even though R-sensor is on condition. (This is to protect comp.) FUNCTION of LOW RT.</p> <p>2) RT > 24: The COMP can't be on within 6 min after comp. is off even though R-sensor is on condition. (This is to protect comp.)</p>																
11	ERROR DISPLAY & CONTROL	<p>1) D1 ERROR (It happens when D-SENSOR is OPEN or SHORT)</p> <p>1.1- DISPLAY: FREEZER RED LED lamp in on & off one time.</p> <p>1.2- CONTROL: return to the limit defrost time of Defrost (30 min).</p> <p>2) D2 ERROR (It happens when heater is off by time (80 min).</p> <p>2.1- DISPLAY: FREEZER RED LED lamp in on & off two times.</p> <p>2.2- CONTROL: Return to the limit defrost time of Defrost (80 min).</p> <p>3) R1 ERROR (It happens when R-SENSOR is OPEN or SHORT).</p> <p>3.1- DISPLAY: REFRIGERATOR RED LED lamp in on & off one time.</p> <p>3.2- CONTROL: controlled by the condition of RT</p> <p>3.3- CANCEL: when R-SENSOR is working normally.</p> <table border="1" style="width: 100%; border-collapse: collapse; text-align: center;"> <thead> <tr> <th>RT-S TEMP</th> <th>RT-S ERROR</th> <th>-24°C</th> <th>25°C ~40°C</th> </tr> </thead> <tbody> <tr> <td>COMP. work rate (%)</td> <td>40%</td> <td>30%</td> <td>44%</td> </tr> <tr> <td>ON/OFF (min)</td> <td>20 / 30</td> <td>15 / 35</td> <td>22 / 28</td> </tr> <tr> <td>NOTE</td> <td>ERROR</td> <td>Low RT TEMP</td> <td>General</td> </tr> </tbody> </table> <p>4) RT ERROR (It happens when RT-SENSOR is OPEN or SHORT)</p>	RT-S TEMP	RT-S ERROR	-24°C	25°C ~40°C	COMP. work rate (%)	40%	30%	44%	ON/OFF (min)	20 / 30	15 / 35	22 / 28	NOTE	ERROR	Low RT TEMP	General
RT-S TEMP	RT-S ERROR	-24°C	25°C ~40°C															
COMP. work rate (%)	40%	30%	44%															
ON/OFF (min)	20 / 30	15 / 35	22 / 28															
NOTE	ERROR	Low RT TEMP	General															

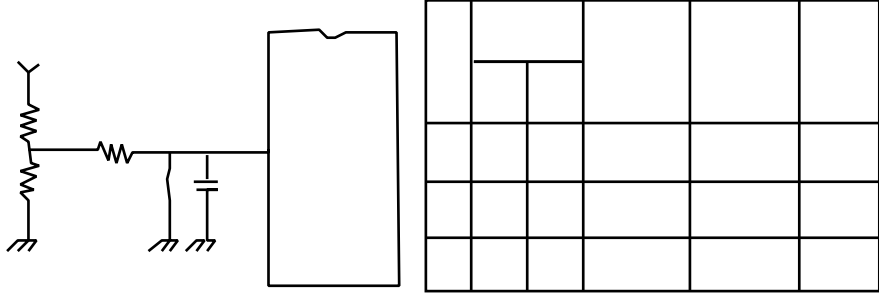
N°	FUNCTION	CONTENTS
		<p>4.1- DISPLAY: REFRIGERATOR RED LED lamp in on & off two times. 4.2- CONTROL: The system is normally operating but the controlling by RT-SENSOR doesn't work. 4.3- CANCELATION: when RT-SENSOR is working normally.</p>
12	SHORT CIRCUIT TEST	<p>1) START: by pressing TEMP CONTROL button 30 times continuously. 2) CANCEL: by pressing TEMP CONTROL button 30 times continuously Cf. the system generally operates when the limit time 60 hrs. passes. 3) DISPLAY: LOW, MID, HIGH, VAC, SUPER LED lamps are all on 4) CONTROL: COMP & FAN will be on independent of the operation condition. (There is no defrost mode on this test.)</p>
13	FUNCTION OF TIME REDUCTION	<p>1) HOW TO REDUCE: (There is no FAST KEY on PCB for MP.) 1 min: click FAST KEY one time. 30 min: if you press FAST KEY continuously, you can reduce 30 minutes on each second. 2) Practical Use: can be applied to reduce needless time on test. EX) function of stop for 6 min, confirming the determination of defrost mode.</p>
14	SUPER OPTION	<ul style="list-style-type: none"> Protection for over-cooling of Room vegetable.  <p>The diagram shows a control circuit. On the left, there is a vertical stack of two resistors connected to a common terminal. A horizontal line connects this to a relay coil. Below the relay coil, there is a battery symbol connected to ground. To the right of the relay coil is a rectangular control unit. Further right is a grid representing a display panel with 4 rows and 5 columns.</p>
15	FUNCTION OF LOW ROOM TEMPERATURE	<p>1) LOW RT TEMP: RT SENSOR 24°C 2) Hysteresis Difference: 1°C 2.1- Mode of LOW TEMP: RT SENSOR 24°C 2.2- Mode of General TEMP: RT SENSOR 25°C 2.3- Mode of TEMP. just before control : 24°C RT-S < 25°C</p> <ul style="list-style-type: none"> During operating under 19°C, the system operates on LOW RT Mode until the temperature arrives between 24°C and 25°C RT-S: ~24°C (operating) 24~25°C (arriving). During operating over 25°C, the system operates on General RT Mode until the temperature arrives between 24°C and 25°C RT-S: 25°C ~(operating) 24~25°C (arriving).

N°	FUNCTION	CONTENTS																								
		<p>3) Control</p> <p>3.1- When Comp. is on, R-SENSOR HTR is off. When it passes 6 min after COMP. was off, R-SENSOR HTR is on.</p> <p>3.2- COMP. can't be on within 40 min after COMP. is off.</p> <p>3.3- When it is Mode of General TEMP. or RT-SENSOR ERROR (open or short), R-SENSOR HTR is off.</p> <p>3.4- The change of R-SENSOR OFF POINT: R-SENSOR OFF POINT increases 3. (0.5°C 3.5°C)</p> <p>4) Check function of R-S HTR At initial operation, R-SENSOR HTR turn on and off four times for 8sec.</p>																								
16	R-SENSOR OFF POINT ADJUSTING OPTION	<p>1) R-SENSOR OFF POINT can be adjusted by changing the input voltage of MICOM 8 pin.</p> <p>2) The default of input voltage is 0V.</p> <p>3) The changed OFF POINT is base OFF POINT + OFF POINT of input voltage.</p> <div data-bbox="531 1061 930 1323" data-label="Diagram"> <p>The diagram shows a circuit for adjusting the R-SENSOR OFF POINT. It features a network of resistors and a capacitor connected to a component labeled 'MICOM'. A terminal labeled 'J7' is shown with a resistor connected to it. The circuit is grounded at several points.</p> </div> <p>4) The change of R-SENSOR OFF POINT depend on the input voltage of MICOM.</p> <table border="1" data-bbox="512 1453 1433 1693"> <thead> <tr> <th>MICOM INPUT (V)</th> <th>0</th> <th>1.0</th> <th>1.5</th> <th>2.0</th> <th>2.5</th> <th>3.7</th> <th>5.0</th> </tr> </thead> <tbody> <tr> <td>OFF POINT Variation (°C)</td> <td>0,5 (DEF)</td> <td>1.0 ↓</td> <td>2.0 ↓</td> <td>3.0 ↓</td> <td>1.0 ↑</td> <td>2.0 ↑</td> <td>3.0 ↑</td> </tr> <tr> <td>R42, 43 (K)</td> <td>J7 (in use)</td> <td>R42: 40 R43: 10</td> <td>R42: 23.3 R43: 10</td> <td>R42: 15 R43: 10</td> <td>R42: 10 R43: 10</td> <td>R42: 3.5 R43: 10</td> <td>R42: 10.0 R43: DEL</td> </tr> </tbody> </table> <p>5) APPLICATION (MAIN PCB)</p> <p>5.1- Default: MICOM 8 PORT – 0V.</p> <p>5.2- Change of R OFF POINT 1.0 deg ↑ : changing R42, R43 after deleting J7. EX) A) delete J7 B)R42: 10 K C)R43: 10 K</p>	MICOM INPUT (V)	0	1.0	1.5	2.0	2.5	3.7	5.0	OFF POINT Variation (°C)	0,5 (DEF)	1.0 ↓	2.0 ↓	3.0 ↓	1.0 ↑	2.0 ↑	3.0 ↑	R42, 43 (K)	J7 (in use)	R42: 40 R43: 10	R42: 23.3 R43: 10	R42: 15 R43: 10	R42: 10 R43: 10	R42: 3.5 R43: 10	R42: 10.0 R43: DEL
MICOM INPUT (V)	0	1.0	1.5	2.0	2.5	3.7	5.0																			
OFF POINT Variation (°C)	0,5 (DEF)	1.0 ↓	2.0 ↓	3.0 ↓	1.0 ↑	2.0 ↑	3.0 ↑																			
R42, 43 (K)	J7 (in use)	R42: 40 R43: 10	R42: 23.3 R43: 10	R42: 15 R43: 10	R42: 10 R43: 10	R42: 3.5 R43: 10	R42: 10.0 R43: DEL																			

12. MAIN PCB DIAGRAM (ERF-364A / 384A / 394A / 414A)

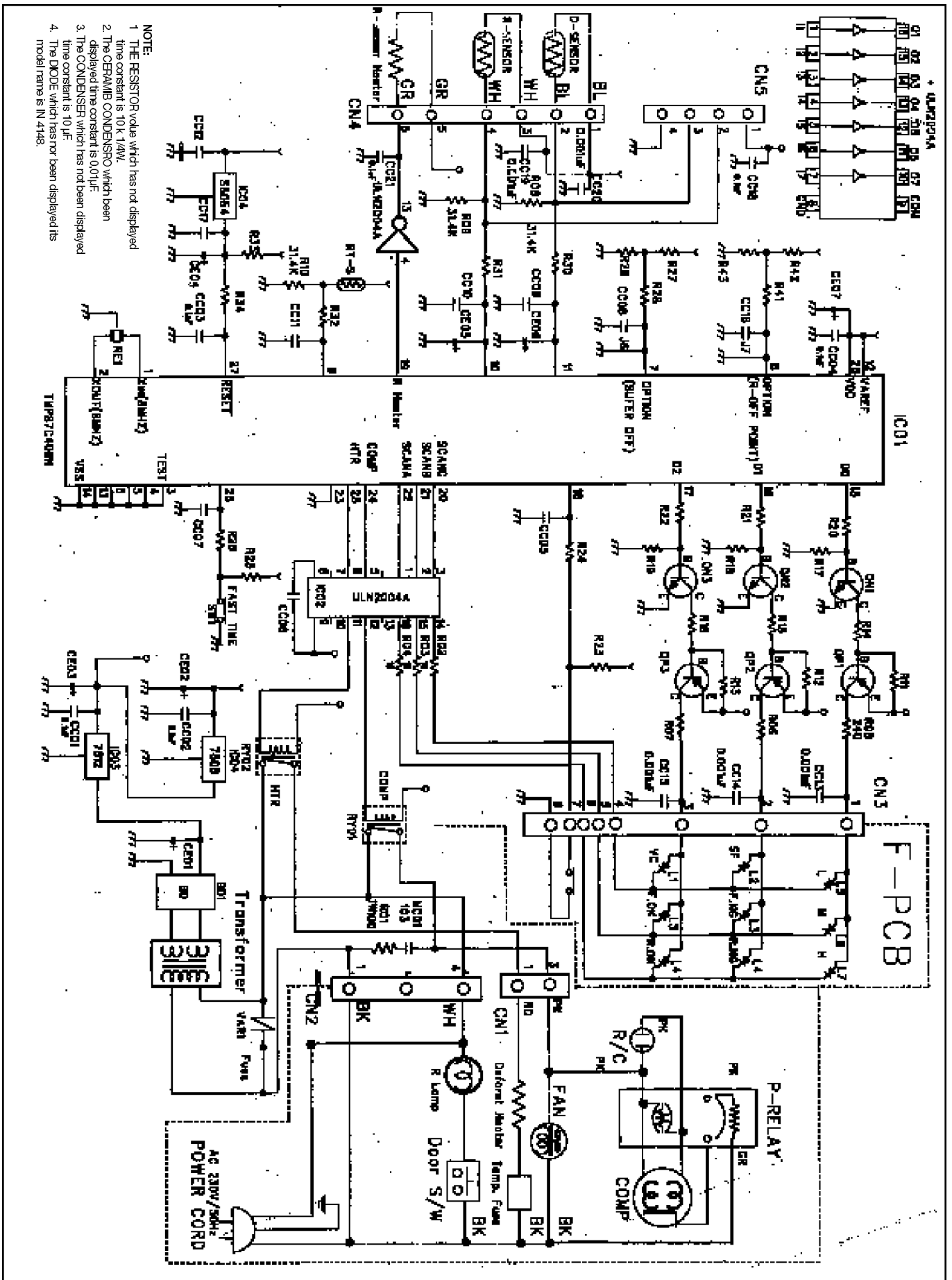

ERF-367/387/397/417A PCB CONTROL FUNCTION

N°	FUNCTION	CONTENTS																											
1	DISPLA Y	 <p>1) CONTROL BUTTON</p> <p>1.1- Temperature of Room R adjustment</p> <p>1.2- When you press this button, the temperature is controlled in sequence.</p> <ul style="list-style-type: none"> • Display when VAC Mode was chosen: VAC LED lamp on. • Display when 1step Mode was chosen: 1 LED lamp on. • Display when 2step Mode was chosen: 1~2 LED lamps on. • Display when 3step Mode was chosen: 1~3 LED lamps on. • Display when 4step Mode was chosen: 1~4 LED lamps on. • Display when 5step Mode was chosen: 1~5 LED lamps on. • Display When TURBO Mode was chosen: 1~TURBO LED lamps on. <p>2) FUZZY BUTTON</p> <p>2.1- When you press the 'FUZZY' button: VAC~4 LED lamps and AUTO LED lamp on.</p> <p>2.2- If you press it one more time (it means FUZZY is off.), you can adjust the temperature of REF. by CONTROL button. If FUZZY is off, it turns to the last mode of TEMP.</p> <p>3) TEMP. BUTTON</p> <p>3.1- If you press 'TEMP' button one time, it displays the temperature of the refrigerator compartment. If you press 'TEMP' button two times continuously, it displays the temperature of the freezer compartment.</p> <table border="1" data-bbox="517 1249 1433 1391"> <thead> <tr> <th></th> <th>VAC</th> <th>1</th> <th>2</th> <th>3</th> <th>4</th> <th>5</th> <th>TURBO</th> <th>FUZZY</th> </tr> </thead> <tbody> <tr> <td>ROOM R</td> <td>6</td> <td>5</td> <td>4</td> <td>4</td> <td>3</td> <td>1</td> <td>0</td> <td>3</td> </tr> <tr> <td>ROOM F</td> <td>-17</td> <td>-18</td> <td>-19</td> <td>-19</td> <td>-20</td> <td>-22</td> <td>-23</td> <td>-20</td> </tr> </tbody> </table> <p>3.2- Display led lamp will turn off within 5 seconds.</p>		VAC	1	2	3	4	5	TURBO	FUZZY	ROOM R	6	5	4	4	3	1	0	3	ROOM F	-17	-18	-19	-19	-20	-22	-23	-20
	VAC	1	2	3	4	5	TURBO	FUZZY																					
ROOM R	6	5	4	4	3	1	0	3																					
ROOM F	-17	-18	-19	-19	-20	-22	-23	-20																					
2	BUTTON ADJUSTMENT	<p>1) CONTROL BUTTON</p> <p>1.1- Temperature Adjustment: If you press the CONTROL button, it follows</p> <p>4 (MID, Default) → 5 (HIGH) → TURBO (SUPER FREEZING mode) → VAC → 1 (LOW) → 2 → 3 → 4</p> <ul style="list-style-type: none"> • If you don't press the button again in 4 seconds, temperature will be set. <p>1.2- Forced Defrost Mode: start by pressing CONTROL button for 5 seconds continuously.</p> <p>1.3- SHORT CIRCUIT TEST: start and cancel by pressing CONTROL button 30 times continuously.</p> <p>2) FUZZY BUTTON</p> <p>2.1- Press the FUZZY button to turn on & off.</p> <p>3) TEMP. BUTTON</p> <p>3.1- If you press 'TEMP' button one time, it displays the temperature of Room R. If you press 'TEMP' button two times continuously, it displays the temperature of Room F.</p>																											

N°	FUNCTION	CONTENTS
3	TEMPERATURE ADJUSTMENT & CONTROL	<p>1) TEMP. CONTROL BUTTON</p> <ul style="list-style-type: none"> - COMP will be controlled by ON / OFF point of each mode. - STEP DIFF of ROOM R: <ul style="list-style-type: none"> • VAC / 2 → 2deg • 2 / 4 → 2deg • 4 / TURBO → 4 deg - OFF point of ROOM R: -0.5°C (7 STEPS) - ON/OFF DIFF of ROOM R: 4 deg <div data-bbox="555 757 1264 1102" style="text-align: center;"> </div> <p>2) FORCED DEFROST</p> <ul style="list-style-type: none"> 2.1- FORCED Defrost mode will be Started independently of the cycle. 2.2- The flow is same as the general defrost mode flow. <p>3) SHORT CIRCUIT OPERATION</p> <ul style="list-style-type: none"> 3.1- COMP & FAN will be on independent of the operation condition. 3.2- The time limit of SHORT CIRCUIT OPERATION: 60 hrs.
4	VACATION	<p>Press CONTROL button and make VAC led lamp on.</p> <ul style="list-style-type: none"> • ON POINT: 7.5°C • OFF POINT: 3.5°C
5	TURBO	<p>Press CONTROL button and make TURBO LED lamp on.</p> <ul style="list-style-type: none"> • ON POINT: -0.5°C • OFF POINT: -4.5°C
6	DETERMINATION OF DEFROST	<p>1) Starting condition of Defrost Mode</p> <ul style="list-style-type: none"> 1.1- When accumulated running time of comp. is 12hrs. 1.2- After Checking the condition '1.1' if total time(COMP on time + COMP off time) is more than 48hrs, then defrost mode starts immediately.

N°	FUNCTION	CONTENTS																
7	DEFROST MODE	<p>1) General Defrost Mode</p> <p>1.1- Start: By determination of defrost.</p> <p>1.2- • Process: general operation Heater on Pause (5 min) general operation.</p> <ul style="list-style-type: none"> • Heater defrost: when the temperature at D-sensor is over 10°C, heater turns off. • Limit time: 80 min (If the system is on D-sensor error, heater is off by time (30 min). • General Defrost Mode is on for initial 30 seconds after heater is on. (for TEST) <p>2) Forced Defrost Mode</p> <p>2.1- Start: pressing CONTROL button for 5 seconds continuously.</p> <p>2.2- Process: same as General Defrost Mode.</p>																
8	INITIAL DEFROST	<p>1) When power is on, if the temperature at the D-sensor is under 3.5°C, then General Defrost Mode starts.</p> <p>2) When the INITIAL DEFROST Mode starts, heater will be right on and defrost mode will starts.</p>																
9	PREVENTION OF COMP. RESTART	<p>1) The COMP can't be on within 40 min after comp. is off even though R-sensor is on condition. (This is to protect comp.) FUNCTION of LOW RT.</p> <p>2) The COMP can't be on within 6 min after comp. is off even though R-sensor is on condition. (This is to protect comp.) DEFAULT OPERATION.</p>																
10	ERROR DISPLAY & CONTROL	<p>ORDER OF PRIORITY FOF THE ERROR DISPLAY</p> <p>1) R1 ERROR (It happens when R-SENSOR is OPEN or SHORT)</p> <p>1.1- DISPLAY: R1 ERROR displays on the 88 segment.</p> <table border="1" style="width: 100%; border-collapse: collapse; text-align: center;"> <thead> <tr> <th>RT-S TEMP</th> <th>RT-S ERROR</th> <th>-24°C</th> <th>25°C -40°C</th> </tr> </thead> <tbody> <tr> <td>COMP. operating rate %</td> <td>40%</td> <td>30%</td> <td>44%</td> </tr> <tr> <td>ON/OFF (min)</td> <td>20 / 30</td> <td>15 / 35</td> <td>22 / 28</td> </tr> <tr> <td>NOTES</td> <td>ERROR</td> <td>Low RT TEMP</td> <td>General</td> </tr> </tbody> </table> <p>1.2- CONTROL: controlled by the condition of RT</p> <p>1.3- CANCELATION: when R-SENSOR is working normally.</p> <p>2) D1 ERROR (It happens when D-SENSOR is OPEN or SHORT).</p> <p>2.1- DISPLAY: D1 ERROR displays on the 88 segment.</p> <p>2.2- CONTROL: return to the limit defrost time of Defrost (30 min).</p> <p>3) D2 ERROR (It happens when heater is off by time (80 min).</p> <p>3.1- DISPLAY: D2 ERROR displays on the 88 segment.</p> <p>3.2- CONTROL: return to the limit defrost time of Defrost (80 min).</p> <p>4) RT ERROR (It happens when RT-SENSOR is OPEN or SHORT).</p> <p>4.1- CONTROL: the system is normally operating but the controlling by RT-SENSOR doesn't work.</p>	RT-S TEMP	RT-S ERROR	-24°C	25°C -40°C	COMP. operating rate %	40%	30%	44%	ON/OFF (min)	20 / 30	15 / 35	22 / 28	NOTES	ERROR	Low RT TEMP	General
RT-S TEMP	RT-S ERROR	-24°C	25°C -40°C															
COMP. operating rate %	40%	30%	44%															
ON/OFF (min)	20 / 30	15 / 35	22 / 28															
NOTES	ERROR	Low RT TEMP	General															

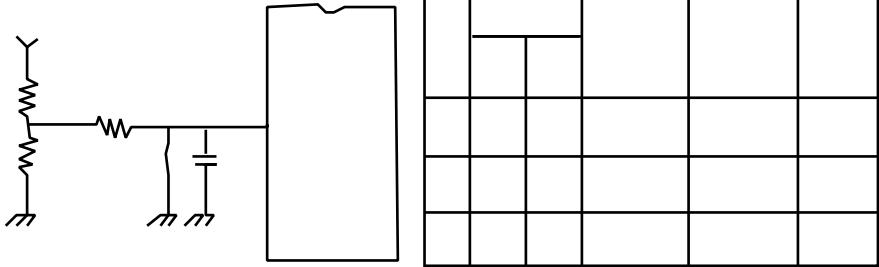
N°	FUNCTION	CONTENTS						
11	SHORT CIRCUIT TEST	<p>4.2- CANCELATION: when RT-SENSOR is working normally.</p> <p>1) START: by pressing TEMP. CONTROL button 30 times continuously.</p> <p>2) CANCEL: by pressing TEMP. CONTROL button 30 times continuously Cf. the system generally operates when the limit time 60 hrs. passes.</p> <p>3) DISPLAY: All of LED lamps are on.</p> <p>4) CONTROL: COMP & FAN will be on independent of the operation condition. (There is no defrost mode on this test.)</p>						
12	FUNCTION OF TIME REDUCTION	<p>1) HOW TO REDUCE: (There is no FAST KEY on PCB for MP.) 1 min: click FAST KEY one time. 30 min: if you press FAST KEY continuously, you can reduce 30 minutes on each second.</p> <p>2) Practical Use: can be applied to reduce needless time on test. EX) function of stop for 6 min.</p>						
13	FUNCTION OF ARTIFICIAL INTELLIGENCE	<p>1) START: by pressing FUZZY button one time</p> <p>2) CANCEL: by pressing FUZZY button again.</p> <p>3) DISPLAY: start - VAC~4 LED lamps and AUTO LED lamp on. cancel -It returns to the last TEMP. MODE.</p> <p>4) CONTROL by RT-S</p> <table border="1" style="margin-left: auto; margin-right: auto;"> <tr> <td>RT-S</td> <td>RT 24°C ↓</td> <td>RT 25°C ↑</td> </tr> <tr> <td>R-SENSOR DIAL</td> <td>OFF POINT + 3°C</td> <td>NORMAL OFF POINT</td> </tr> </table>	RT-S	RT 24°C ↓	RT 25°C ↑	R-SENSOR DIAL	OFF POINT + 3°C	NORMAL OFF POINT
RT-S	RT 24°C ↓	RT 25°C ↑						
R-SENSOR DIAL	OFF POINT + 3°C	NORMAL OFF POINT						
14	TURBO OPTION	<p>•Protection for over-cooling of Room vegetable.</p> 						
15	FUNCTION OF LOW ROOM TEMPERATURE	<p>1) LOW RT TEMP: RT SENSOR 24°C</p> <p>2) Hysteresis Difference: 1°C</p> <p>2.1- Mode of LOW TEMP.: RT SENSOR 24°C</p> <p>2.2- Mode of General TEMP.: RT SENSOR 25°C</p> <p>2.3- Mode of TEMP. just before control: 24°C RT-S 25°C</p> <ul style="list-style-type: none"> • During operating under 19°C, the system operates on LOW RT Mode until the temperature arrives between 24°C and 25°C RT-S: ~24°C(operating) 24~25°C (arriving) • During operating over 25°C, the system operates on General RT Mode until the temperature arrives between 24°C and 25°C RT-S: ~25°C(operating) _ 24~25°C (arriving) <p>3) Control</p> <p>2.1 -When Comp. is on, R-SENSOR HTR is off. When it passes 6 min after COMP. was off, R-SENSOR HTR is on.</p>						

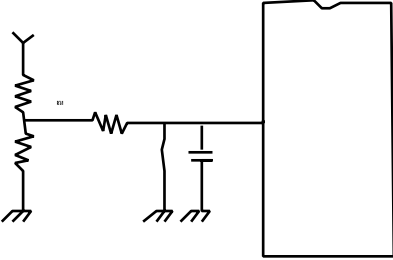
N°	FUNCTION	CONTENTS																								
		<p>2.2- COMP. can't be on within 40 min after COMP. is off. 2.3- When it is Mode of General TEMP. or RT-SENSOR ERROR (open or short), R-SENSOR HTR is off. 2.4- Change off-point of R-S: the operating temp. is up as high as 3 deg (-0.5°C_2.5°C). 4)FUNCTION of R-Heater TEST: R-HTR is on & off 4 times for 8 seconds when power turns on initially.</p>																								
16	<p>R-SENSOR OFF POINT ADJUSTING OPTION</p>	<p>1) R-SENSOR OFF POINT can be adjusted by changing the input voltage of Micom 24 pin. 2) The default of input voltage is 0V. 3) The changed OFF POINT is base OFF POINT + OFF POINT of input voltage.</p>  <p>4)The change of R-SENSOR OFF POINT depend on the input voltage of MICOM.</p> <table border="1" data-bbox="534 1328 1457 1568"> <thead> <tr> <th>MICOM INPUT (V)</th> <th>0</th> <th>1.0</th> <th>1.5</th> <th>2.0</th> <th>2.5</th> <th>3.7</th> <th>5.0</th> </tr> </thead> <tbody> <tr> <td>OFF POINT Variation (°C)</td> <td>-0.5 (DEF)</td> <td>1.0 ↓</td> <td>2.0 ↓</td> <td>3.0 ↓</td> <td>1.0 ↑</td> <td>2.0 ↑</td> <td>3.0 ↑</td> </tr> <tr> <td>R 31, 32 (K)</td> <td>J7 (in use)</td> <td>R31: 40 R32: 10</td> <td>R31: 23.3 R32: 10</td> <td>R31: 15 R32: 10</td> <td>R31: 10 R32: 10</td> <td>R31: 3.5 R32: 10</td> <td>R31: 10.0 R32: DEL</td> </tr> </tbody> </table> <p>5) APPLICATION (MAIN PCB) 5.1- Default: MICOM24 PORT – 0V 5.2- Change of R OFF POINT 1.0 deg: changing R31, R32 after deleting J7. EX) 1) delete J7 2) R31: 10 K 3) R32: 10 K</p>	MICOM INPUT (V)	0	1.0	1.5	2.0	2.5	3.7	5.0	OFF POINT Variation (°C)	-0.5 (DEF)	1.0 ↓	2.0 ↓	3.0 ↓	1.0 ↑	2.0 ↑	3.0 ↑	R 31, 32 (K)	J7 (in use)	R31: 40 R32: 10	R31: 23.3 R32: 10	R31: 15 R32: 10	R31: 10 R32: 10	R31: 3.5 R32: 10	R31: 10.0 R32: DEL
MICOM INPUT (V)	0	1.0	1.5	2.0	2.5	3.7	5.0																			
OFF POINT Variation (°C)	-0.5 (DEF)	1.0 ↓	2.0 ↓	3.0 ↓	1.0 ↑	2.0 ↑	3.0 ↑																			
R 31, 32 (K)	J7 (in use)	R31: 40 R32: 10	R31: 23.3 R32: 10	R31: 15 R32: 10	R31: 10 R32: 10	R31: 3.5 R32: 10	R31: 10.0 R32: DEL																			

12. MAIN PCB DIAGRAM (ERF-367A / 387A / 397A / 417A)

