

## SECTION 6 REPAIR PARTS LIST

### 6-1. EXPLODED VIEWS

**NOTE:**

- -XX, -X mean standardized parts, so they may have some differences from the original one.
- Items marked “\*” are not stocked since they are seldom required for routine service. Some delay should be anticipated when ordering these items.
- The mechanical parts with no reference number in the exploded views are not supplied.

The components identified by mark  $\Delta$  or dotted line with mark  $\Delta$  are critical for safety. Replace only with part number specified.

Les composants identifiés par une marque  $\Delta$  sont critiques pour la sécurité. Ne les remplacer que par une pièce portant le numéro spécifié.

#### 6-1-1. OVERALL SECTION-1

*VF block assembly*  
Refer to the separate DXF-801/810CE Service Manual (attach to the end of this manual) . (See page 3-2, 3-3)

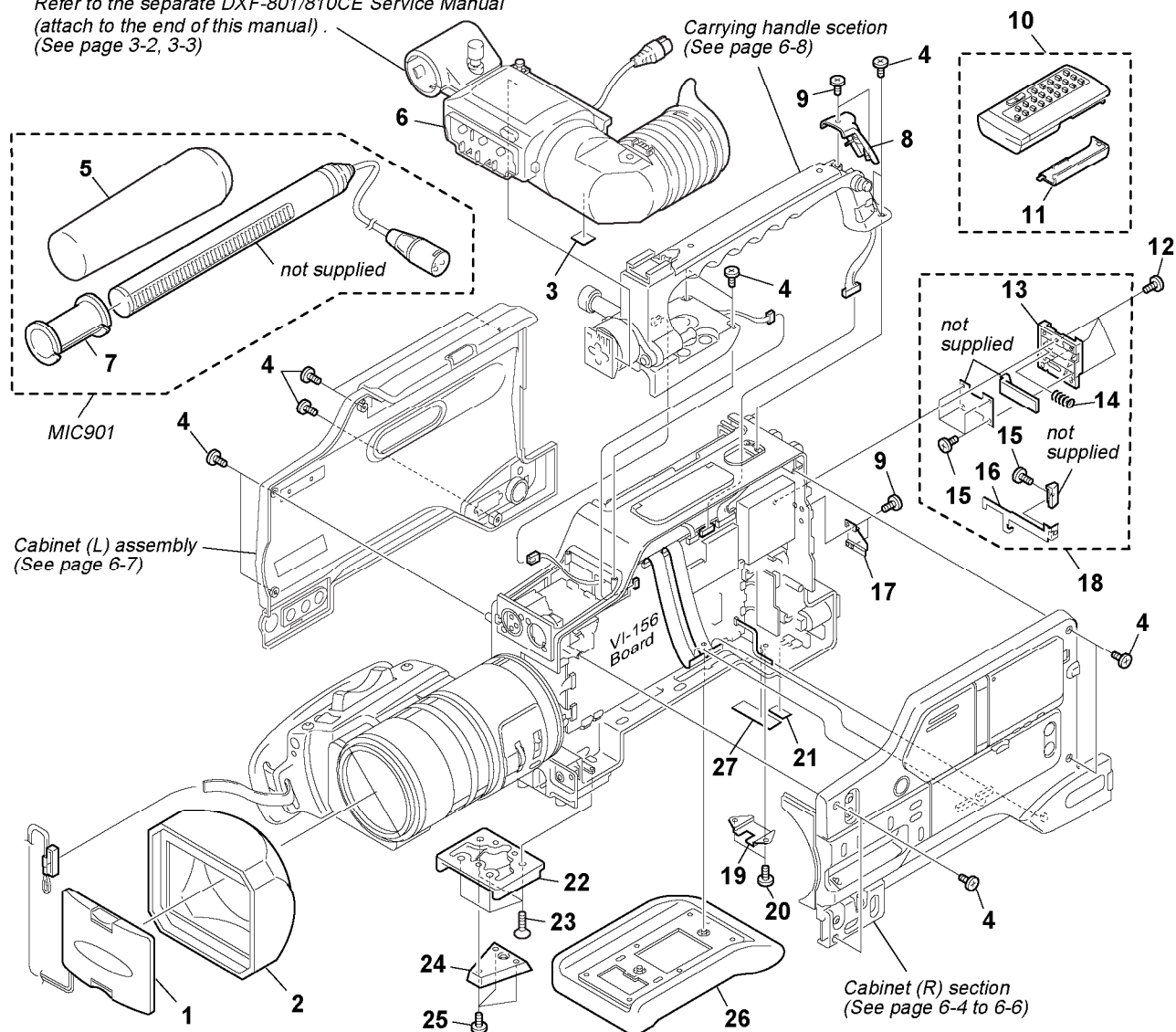

Ref. No.	Part No.	Description	Remarks	Ref. No.	Part No.	Description	Remarks
1	X-3950-568-2	CAP ASSY, HOOD		15	7-627-553-38	SCREW, PRECISION +P M2X3	
2	X-3950-937-1	HOOD ASSY, LENS		* 16	3-679-688-02	LEVER, RELEASE	
3	3-703-848-01	LABEL (N), SUB CAUTION (250)		17	3-063-720-01	RETAINER, B LEVER	
4	7-682-548-09	SCREW +B M3X8		18	A-7096-320-A	MOUNT ASSY, V	
5	3-048-481-01	SCREEN, WINDOW		* 19	3-971-072-01	STOPPER	
6	A-8279-329-A	VF ASSY (250)		20	3-061-062-01	BOLT (M2.6), SPRING	
6	A-8326-150-A	VF ASSY (250P)		* 21	3-704-367-01	LABEL (250)	
7	3-179-882-01	SPACER, MICROPHONE		* 22	3-716-391-01	WEDGE, MOUNTING	
8	X-3950-953-1	COVER ASSY, HANDLE (REAR)		23	3-063-723-01	+K M4X8 (EG GRIP)	
9	3-968-729-91	SCREW(M2), LOCK ACE, P2		* 24	3-612-631-01	SHOE (S), CAMERA	
10	1-475-950-21	REMOTE COMMANDER (RMT-811)		25	7-682-160-09	SCREW +P M4X6	
11	3-053-056-01	LID, BATTERY CASE (FOR RMT-811)		26	X-3950-907-1	PAD ASSY, SHOULDER	
12	3-063-724-01	+B M3X6 (EG GRIP)		27	3-703-845-01	LABEL (N) (U/C), MAIN CAUTION (250)	
* 13	3-679-690-02	MOUNT, V		MIC901	8-814-298-90	MICROPHONE (ECM-NV1)	
* 14	3-679-648-02	SPRING, COMPRESSION					

6-1-2. OVERALL SECTION-2

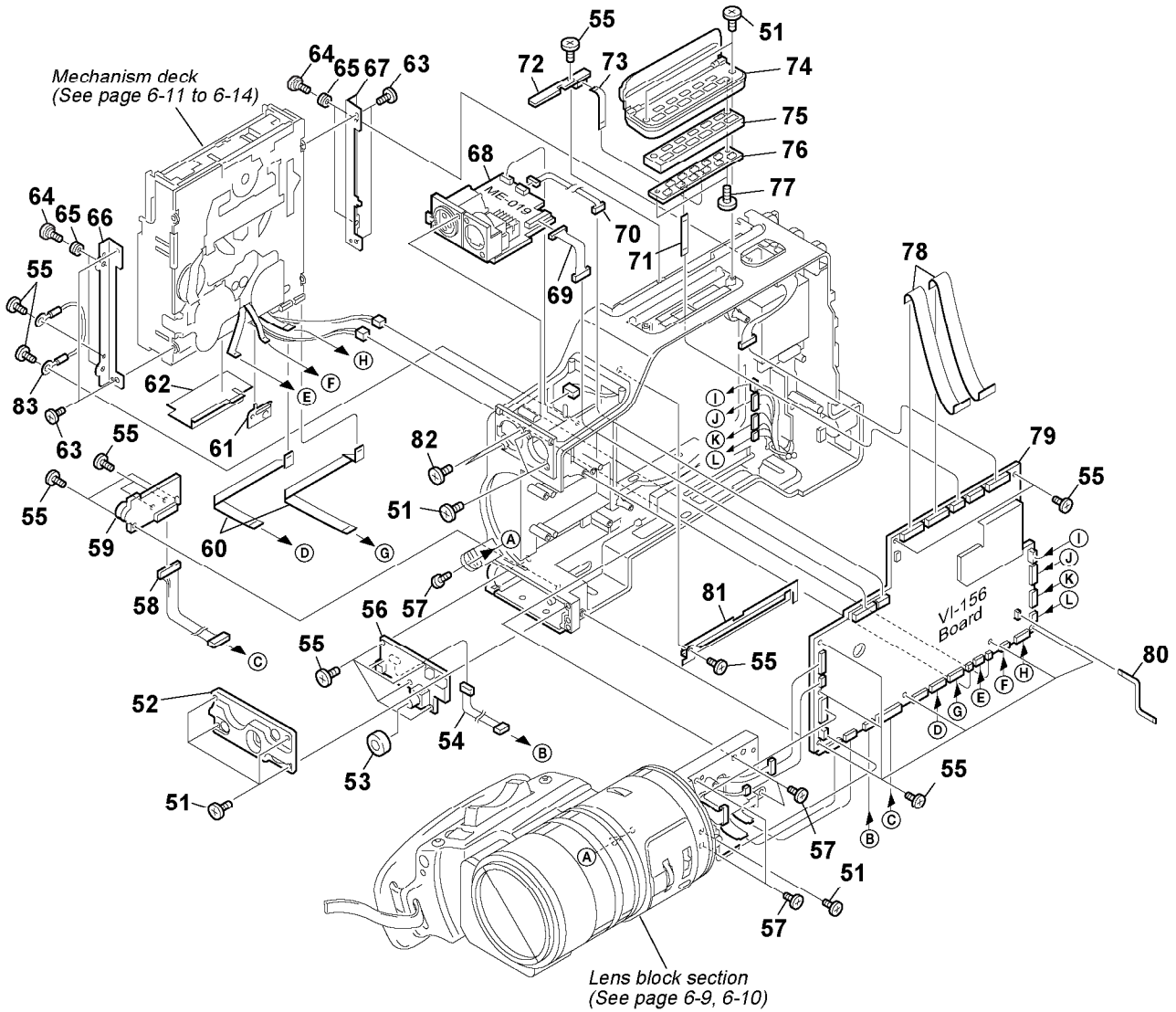

Ref. No.	Part No.	Description	Remarks	Ref. No.	Part No.	Description	Remarks
51	3-968-729-91	SCREW (M2), LOCK ACE, P2		67	3-063-700-01	BRACKET (R), MD	
52	X-3950-929-1	CABINET ASSY, FRONT LOWER		68	A-7074-553-A	ME-019 BOARD, COMPLETE	
53	3-612-604-01	KNOB, VR (AUDIO)		69	1-960-783-11	HARNESS (VM-068) 12P	
54	1-960-776-11	HARNESS (FV-120) 6P		70	1-960-784-11	HARNESS (MV-124) 7P	
55	3-968-729-51	SCREW (M2), LOCK ACE, P2		71	1-757-148-11	FVK-001 FLEXIBLE FLAT CABLE 8P	
56	A-7074-556-A	FS-082 BOARD, COMPLETE		72	A-7074-554-A	EJ-034 BOARD, COMPLETE	
57	7-682-548-09	SCREW +B M3X8		73	1-757-150-11	FKE-001 FLEXIBLE FLAT CABLE 6P	
58	1-960-777-11	HARNESS (VJ-107) 14P (250)		74	X-3950-948-1	FRAME ASSY, VTR KEY	
58	1-960-777-21	HARNESS (VJ-107) 14P (250P)		75	3-063-711-01	KEY, VTR	
59	A-7074-555-A	JK-197 BOARD, COMPLETE		76	A-7074-545-A	KY-049 BOARD, COMPLETE	
60	1-757-151-11	FRV-008 FLEXIBLE FLAT CABLE 21P		77	3-948-339-61	TAPPING	
61	3-063-789-01	RETAINER (A), FLEXIBLE		78	1-757-147-11	FVS-001 FLEXIBLE FLAT CABLE 30P	
62	3-063-790-01	RETAINER (B), FLEXIBLE		79	A-7096-400-A	VI-156 BOARD, COMPLETE (SERVICE)	
63	7-685-851-04	SCREW +BVTT M2X4 (S)		80	1-679-395-11	FP-245 FLEXIBLE BOARD 10P	
64	3-974-010-01	SCREW (M3), STEP		* 81	3-063-550-01	PLATE, HARNESS GUIDE	
65	3-974-011-01	RUBBER, VIBRATION PROOF		82	3-061-062-01	BOLT (M2.6), SPRING	
66	3-063-699-01	BRACKET (L), MD		83	1-960-908-11	HARNESS (JJ-059)	

### 6-1-3. OVERALL SECTION-3

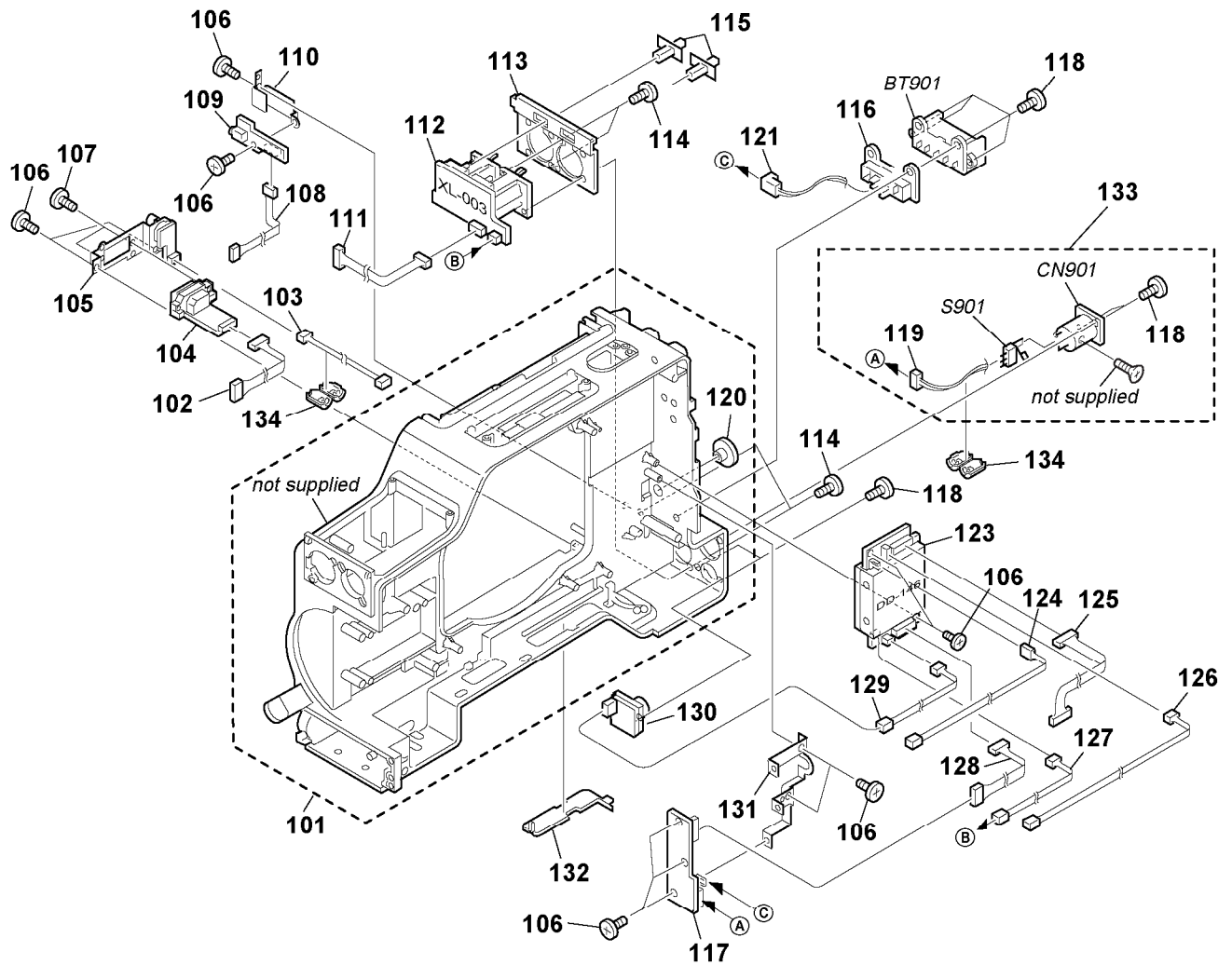

Ref. No.	Part No.	Description	Remarks	Ref. No.	Part No.	Description	Remarks
101	X-3950-947-A	FRAME ASSY, CENTER		119	1-960-796-11	HARNESS (ID-052) 6P	
102	1-960-794-11	HARNESS (IL-053) 6P		120	3-717-821-01	CAP, BREAKER	
103	1-960-780-11	HARNESS (VV-114) 3P		121	1-960-795-11	HARNESS (IB-053) 2P	
104	A-7074-550-A	DV-031 BOARD, COMPLETE		123	A-7074-546-A	DD-146 BOARD, COMPLETE	
105	A-7074-557-A	VO-012 BOARD, COMPLETE		124	1-960-790-11	HARNESS (DV-063) 2P	
106	3-968-729-51	SCREW (M2), LOCK ACE, P2		125	1-960-778-11	HARNESS (VD-053) 12P	
107	3-968-729-91	SCREW (M2), LOCK ACE, P2		126	1-960-789-11	HARNESS (DM-141) 4P	
108	1-960-779-11	HARNESS (VR-128) 5P		127	1-960-786-11	HARNESS (DX-050) 3P	
109	A-7074-549-A	RL-057 BOARD, COMPLETE		128	1-960-787-11	HARNESS (DI-065) 9P	
* 110	3-063-708-01	BRACKET (LANC)		129	1-960-788-11	HARNESS (DD-064) 2P	
111	1-960-781-11	HARNESS (VX-050) 8P		130	A-7074-552-A	DC-095 BOARD, COMPLETE	
112	A-7074-551-A	XL-003 BOARD, COMPLETE		* 131	3-063-701-01	BRACKET (BREAKER)	
* 113	3-063-709-01	BRACKET (XLR)		132	3-063-719-01	LID, BLIND	
114	7-682-548-09	SCREW +B M3X8		133	1-960-957-11	HARNESS (DC-069)	
115	3-063-710-01	KNOB (AU), SLIDE		134	1-500-249-11	FERRITE BEAD (CASE)(250P)	
116	3-063-361-01	SPACER, TERMINAL		BT901	1-766-377-12	CONNECTOR, BATTERY	
117	A-7074-548-A	IN-057 BOARD, COMPLETE		CN901	1-564-603-31	CONNECTOR (WITH DC SW) 1P	
118	3-061-062-01	BOLT (M2.6), SPRING		S901	1-553-442-21	SWITCH, MICRO	

### 6-1-4. CABINET (R) SECTION-1

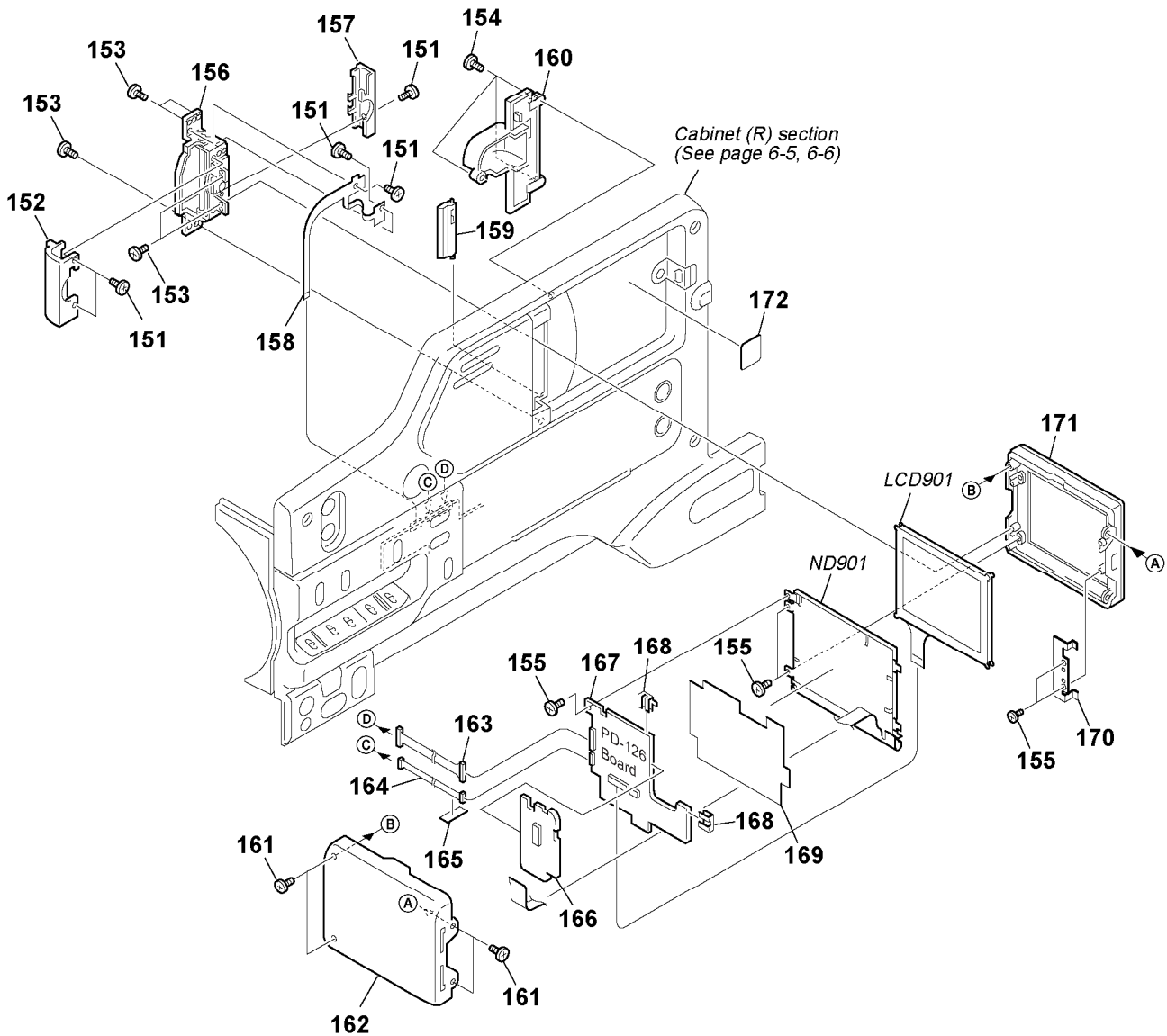

Ref. No.	Part No.	Description	Remarks	Ref. No.	Part No.	Description	Remarks
151	3-989-735-91	SCREW (M1.7), LOCK ACE, P2		163	1-960-798-11	HARNES (PS-111) 14P	
152	3-063-693-01	COVER (FRONT), HINGE		164	1-960-797-11	HARNES (PS-110) 8P	
153	3-968-729-71	SCREW (M2), LOCK ACE, P2		165	3-060-795-01	TAPE, HARNES FIXED	
154	3-968-729-51	SCREW (M2), LOCK ACE, P2		△ 166	1-418-876-11	TRANSFORMER UNIT, INVERTER	
155	3-989-735-11	SCREW (M1.7), LOCK ACE, P2		167	A-7096-158-A	PD-126 BOARD, COMPLETE	
156	X-3950-938-1	HINGE ASSY		* 168	3-051-232-01	CLIP, PCB	
157	3-060-694-11	COVER (REAR), HINGE		169	3-060-704-01	SHEET (N), BL SHIELD	
158	1-679-392-21	FP-241 FLEXIBLE BOARD 6P		* 170	3-063-695-01	RETAINER, BL	
159	X-3949-119-1	PLATE ASSY, BLIND		171	X-3950-939-1	CABINET (M) ASSY, P	
* 160	3-063-694-01	LID, HINGE		172	3-703-848-01	LABEL (N), SUB CAUTION (250)	
161	3-968-729-91	SCREW (M2), LOCK ACE P2		LCD901	8-753-050-52	ACX300CK-J	
162	3-063-692-01	CABINET (C), P (250)		△ ND901	1-517-931-11	TUBE, FLUORESCENT, COLD CATHODE (2.5)	
162	3-063-692-11	CABINET (C), P (250P)					

<p><b>Note :</b> The components identified by mark △ or dotted line with mark △ are critical for safety. Replace only with part number specified.</p>	<p><b>Note :</b> Les composants identifiés par une marque △ sont critiques pour la sécurité. Ne les remplacer que par une pièce portant le numéro spécifié.</p>
---	---

## 6-1-5. CABINET (R) SECTION-2

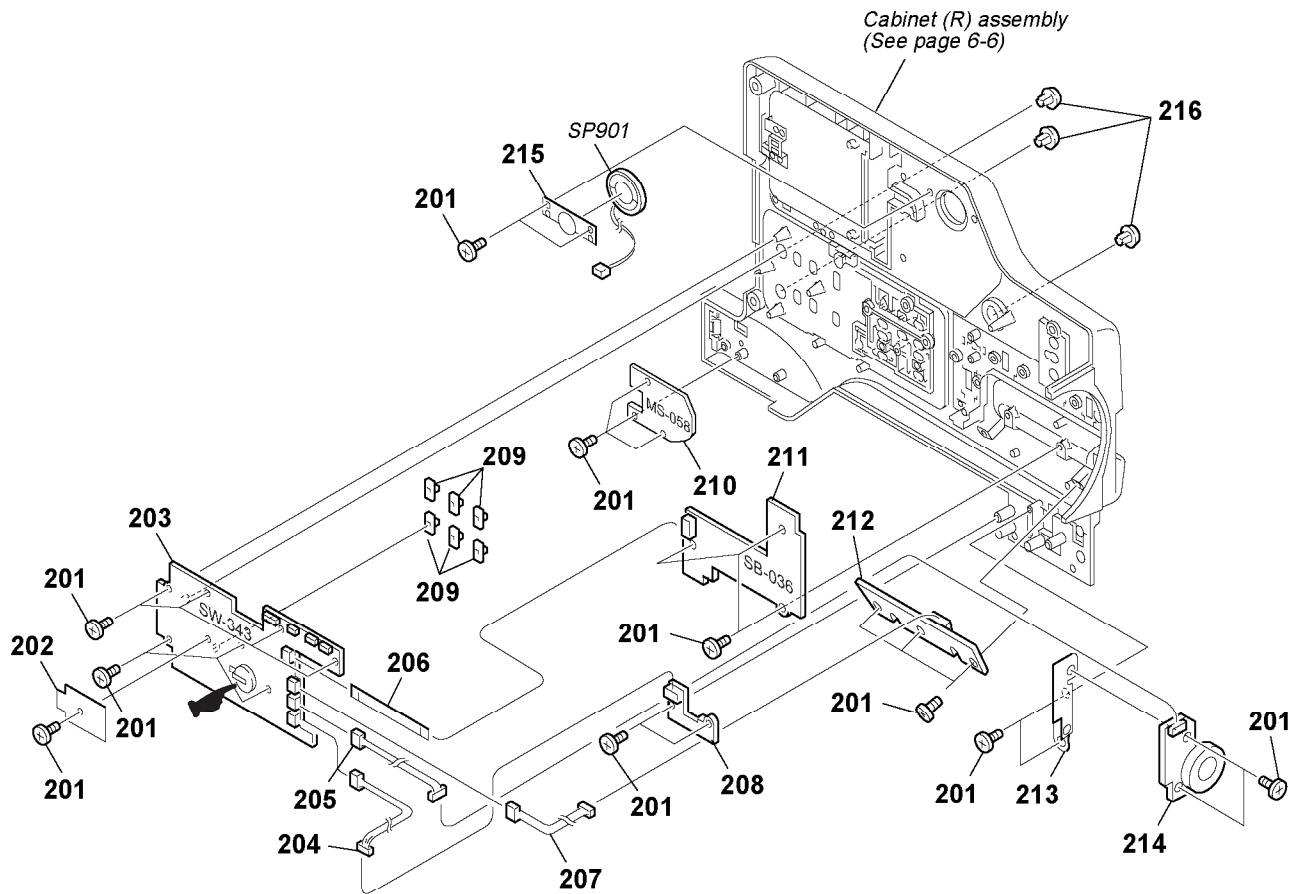

 : BT501 (Lithium battery) SW-343 board on the mount position.(See page 4-88)

Ref. No.	Part No.	Description	Remarks	Ref. No.	Part No.	Description	Remarks
201	3-968-729-51	SCREW (M2), LOCK ACE, P2		210	A-7074-539-A	MS-058 BOARD, COMPLETE	
* 202	3-063-994-01	SHEET, SW PROTECTION		211	A-7074-536-A	SB-036 BOARD, COMPLETE	
203	A-7074-535-A	SW-343 BOARD, COMPLETE		212	A-7074-537-A	AE-023 BOARD, COMPLETE	
204	1-960-793-11	HARNESS (SP-167) 4P		* 213	3-063-698-01	FRAME, KP	
205	1-960-791-11	HARNESS (SK-101) 5P		214	A-7074-538-A	KP-011 BOARD, COMPLETE	
206	1-757-149-11	FSS-004 FLEXIBLE FLAT CABLE 7P		* 215	X-3950-957-1	RETAINER ASSY, SP	
207	1-960-792-11	HARNESS (SA-105) 6P		216	3-063-593-01	KNOB, VR	
208	A-7074-540-A	PM-040 BOARD, COMPLETE		SP901	1-529-590-11	SPEAKER (2.0CM)	
209	3-063-696-01	KNOB (A), SLIDE					

6-1-6 CABINET (R) SECTION-3

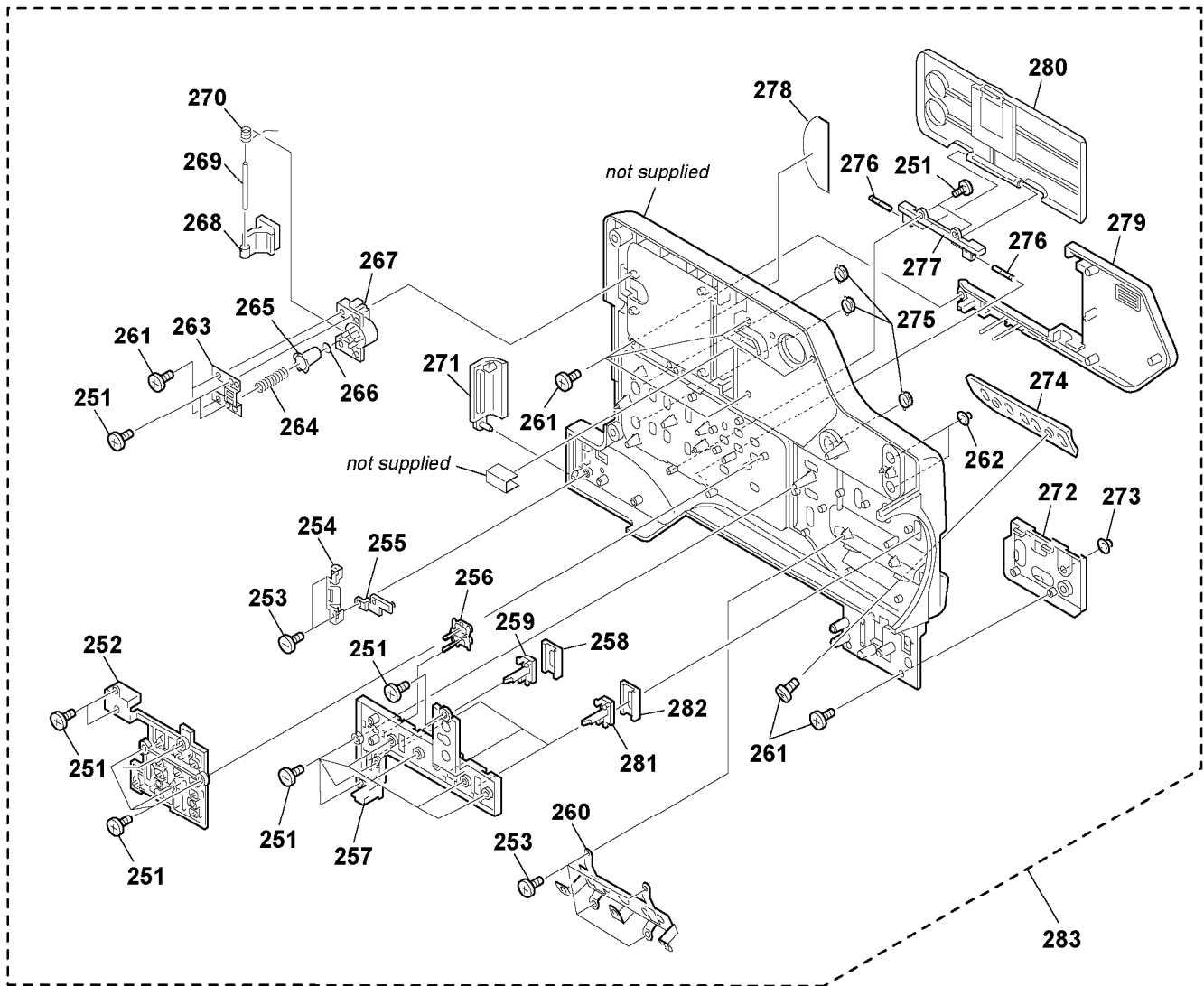

Ref. No.	Part No.	Description	Remarks	Ref. No.	Part No.	Description	Remarks
251	3-968-729-91	SCREW (M2), LOCK ACE, P2		268	3-063-579-01	KNOB, PANEL LOCK	
252	3-063-590-01	BUTTON, MS		269	3-055-248-01	SHAFT, PANEL LOCK	
253	3-968-729-51	SCREW (M2), LOCK ACE, P2		* 270	3-063-721-01	SPRING, PANEL LOCK	
254	3-063-599-01	SPRING, MS		271	3-063-585-01	COVER, MS	
* 255	3-063-600-01	LIGHT, MS TALLY GUIDE		272	3-063-583-01	CABINET, POWER	
256	3-063-605-01	BUTTON, DA		273	3-064-679-01	COVER (L STROKE), SW	
* 257	3-063-591-01	RETAINER (A), KNOB		274	3-063-586-01	CABINET, AE	
* 258	3-063-592-01	COVER (A), HOLE		* 275	3-063-606-01	GUIDE, VR	
259	3-063-587-01	KNOB (B), SLIDE		276	3-063-597-01	SHAFT, SW	
* 260	3-063-697-01	FRAME, AE		277	3-063-805-01	RETAINER (B), SW SHAFT	
261	3-948-339-61	TAPPING		278	3-063-601-01	SHEET, PROTECTION	
262	3-676-244-03	COVER, SWITCH		279	X-3950-931-1	CABINET ASSY, SP	
* 263	3-063-580-01	BRACKET, PANEL LOCK		280	X-3950-932-1	LID ASSY, SW	
264	3-060-633-01	SPRING, COMPRESSION		281	3-063-589-01	KNOB (C), SLIDE	
265	3-060-632-21	UP, PANEL (POP)		* 282	3-063-602-01	COVER (B), HOLE	
266	3-060-641-01	PAD, PANEL (POP) UP		283	X-3950-940-1	CABINET (R) ASSY	
* 267	3-063-578-01	BASE, PANEL LOCK					

## 6-1-7. CABINET (L) ASSEMBLY

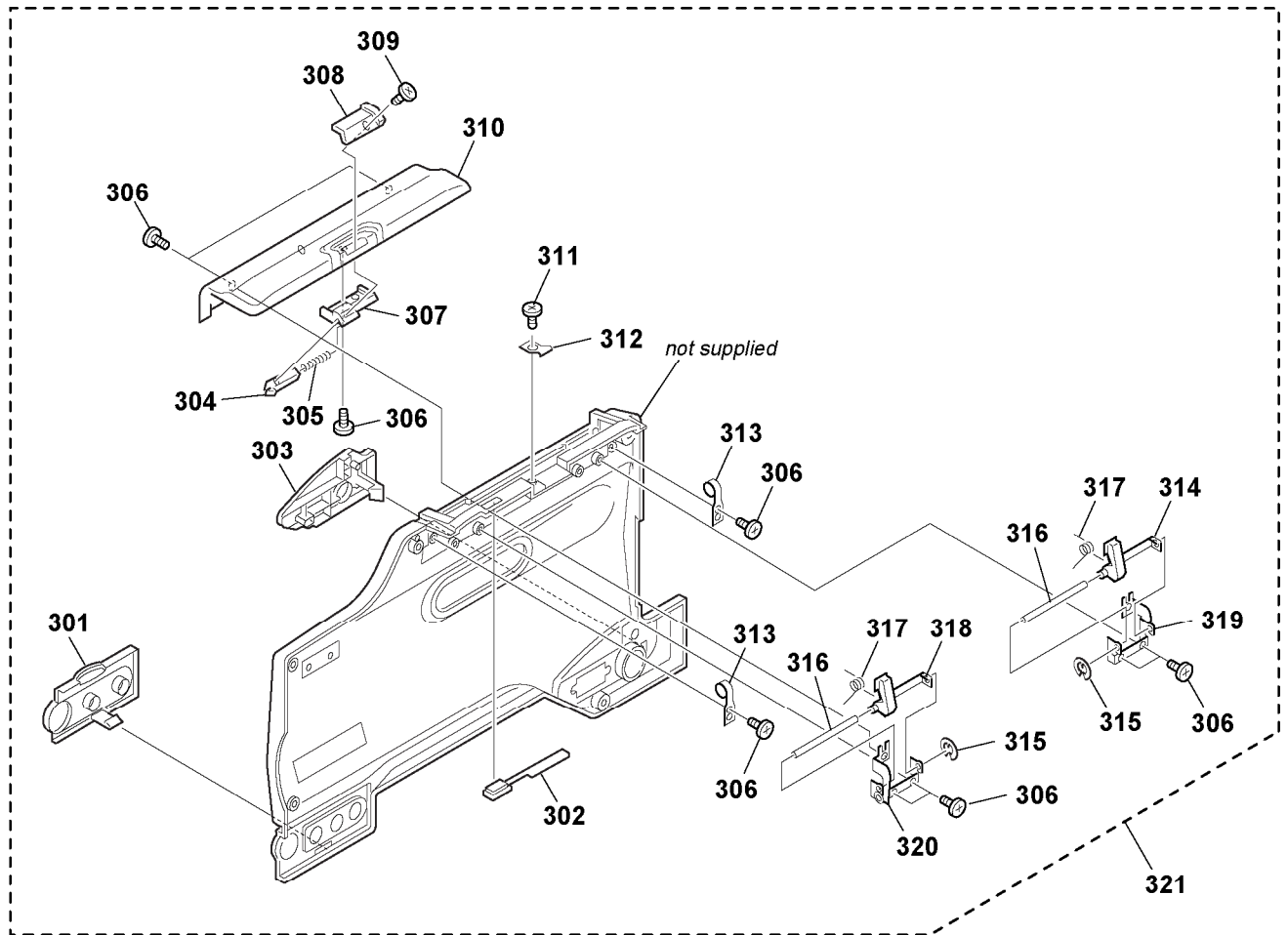

Ref. No.	Part No.	Description	Remarks	Ref. No.	Part No.	Description	Remarks
301	3-063-527-01	COVER (AV), JACK		312	3-063-530-01	LOCK, CC	
302	3-063-535-01	KEY, EJECT		313	3-063-531-01	SPRING, CC LEAF	
303	3-063-526-01	COVER (DV), JACK		* 314	3-063-524-01	GUIDE (R), CASSETTE	
304	3-063-528-01	SLIDER, CC		315	7-624-101-04	STOP RING 1.2 (E TYPE)	
305	3-063-604-01	SPRING (SW), COMPRESSION COIL		316	3-063-534-01	SHAFT, CG	
306	3-968-729-91	SCREW (M2), LOCK ACE, P2		* 317	3-063-532-01	SPRING, CC TORSION COIL	
307	3-063-529-01	BASE, CC SLIDER		* 318	3-063-536-01	GUIDE (L), CASSETTE	
308	3-063-533-01	KNOB, CC		319	X-3950-927-1	FRAME (R) ASSY, CC	
309	3-713-791-31	SCREW (M1.7X6), TAPPING, P2		320	X-3950-928-1	FRAME (L) ASSY, CC	
310	3-063-523-01	COVER, CASSETTE		321	X-3950-959-1	CABINET (L) ASSY (250)	
311	3-968-729-81	SCREW (M2), LOCK ACE, P2		321	X-3951-182-1	CABINET (L) ASSY (250P)	

## 6-1-8. CARRYING HANDLE SECTION

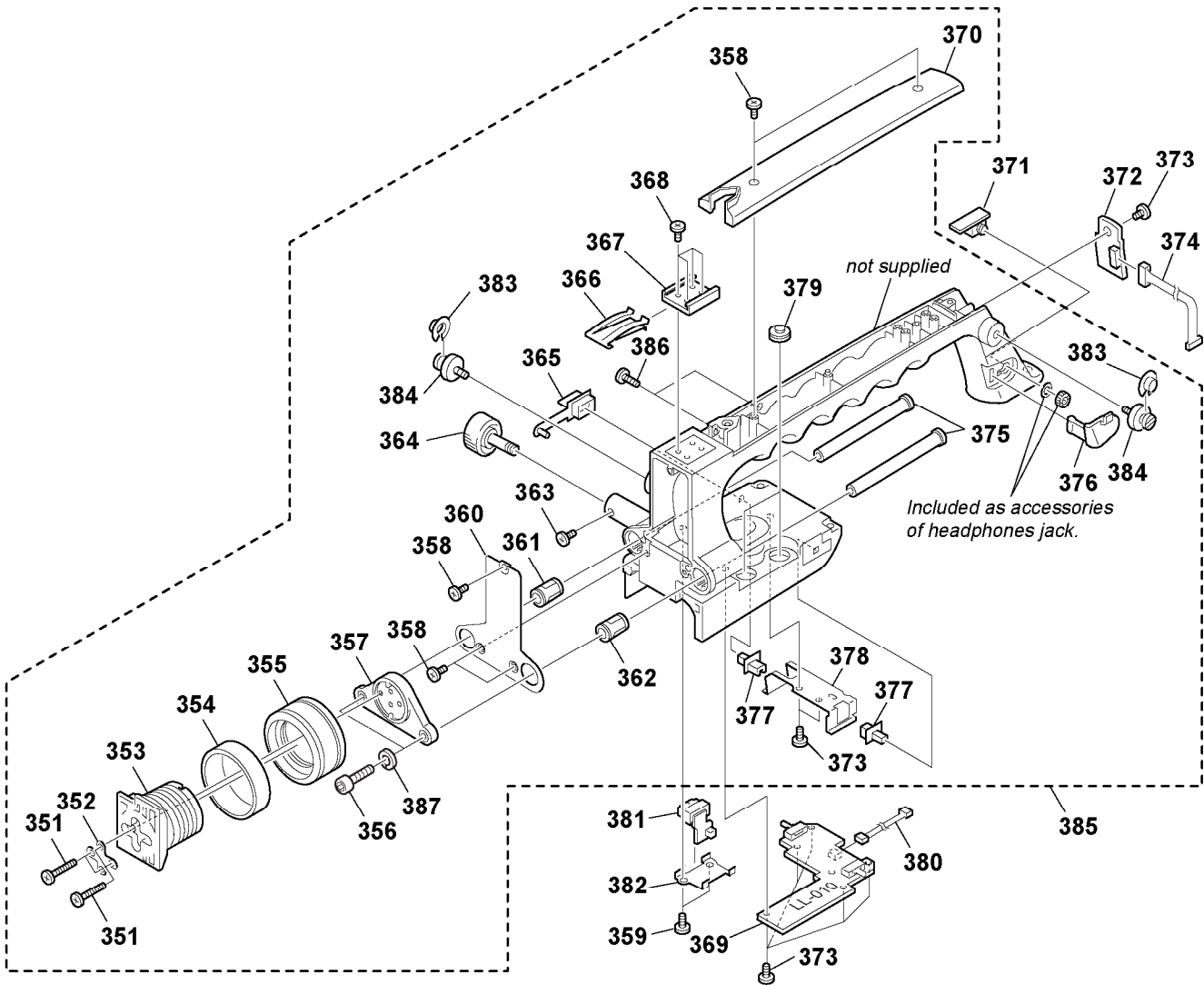

Ref. No.	Part No.	Description	Remarks	Ref. No.	Part No.	Description	Remarks
	351	7-682-654-09	SCREW +PS M3X25		370	3-063-653-01	COVER, HANDLE (TOP)
*	352	3-687-070-01	WASHER, SHOE		371	A-7074-542-A	HP-129 BOARD, COMPLETE
	353	3-686-261-03	SHOE3, SLIDE, VF		372	A-7074-543-A	TH-010 BOARD, COMPLETE
*	354	3-720-919-01	RUBBER, LOCK RING		373	3-968-729-51	SCREW (M2), LOCK ACE, P2
*	355	3-679-543-11	RING (D), LOCK		374	1-960-782-11	HARNES (VH-050) 12P
	356	7-683-421-04	BOLT, HEXAGON SOCKET M4X12		375	3-063-665-01	ARM, SLIDE
	357	3-063-659-01	BASE, VF SHOE		376	3-063-663-01	COVER, PHONE
	358	3-061-062-01	BOLT (M2.6), SPRING		377	3-063-617-01	KNOB, HANDLE SLIDE
	359	7-682-548-09	SCREW +B M3X8		* 378	3-063-618-01	BRACKET, HANDLE SLIDE KNOB
*	360	3-063-661-01	COVER, HANDLE (FRONT)		379	3-063-664-01	KEY, REV
*	361	3-063-657-01	GUIDE (L), ARM		380	1-960-785-11	HARNES (VL-054) 4P
*	362	3-063-655-01	GUIDE (R), ARM		381	A-7074-541-A	VL-034 BOARD, COMPLETE
	363	3-968-729-91	SCREW (M2), LOCK ACE, P2		* 382	3-063-715-01	RETAINER, LIGHT TERMINAL
	364	3-063-658-01	LOCK, ARM		383	3-063-330-01	GUIDE, CARRYING BELT
	365	3-063-662-01	COVER, LIGHT		384	3-063-329-01	SHAFT, CARRYING BELT
	366	3-688-754-11	SPRING		385	X-3950-951-1	HANDLE ASSY, CARRYING
	367	3-688-755-11	SHOE, ACCESSORY		386	7-682-550-09	SCREW +B M3X12
	368	3-968-729-11	SCREW (M2), LOCK ACE, P2		387	7-688-004-02	W4, SMALL
	369	A-7074-544-A	LL-010 BOARD, COMPLETE				



### 6-1-9. LENS BLOCK SECTION-1

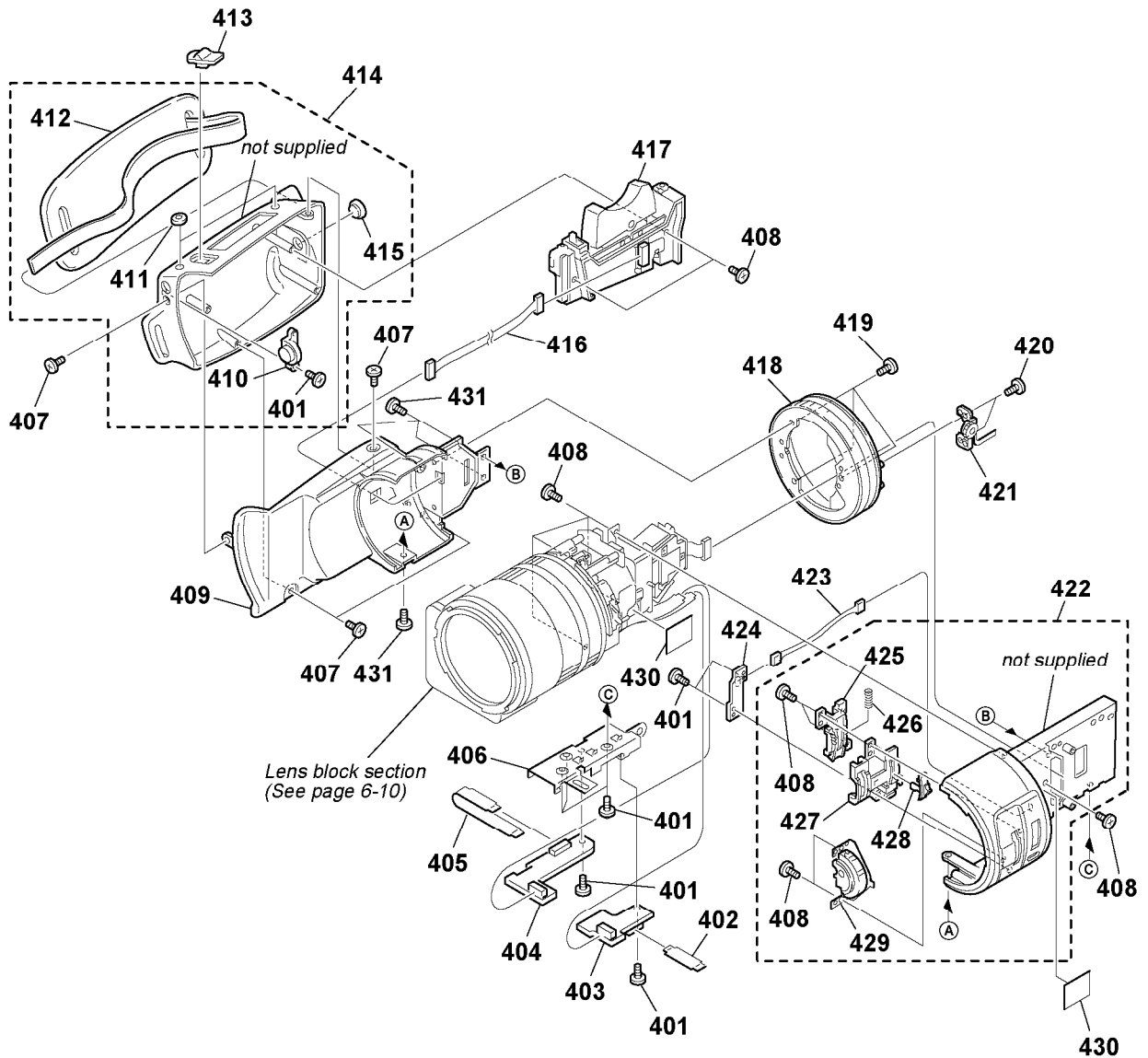

Ref. No.	Part No.	Description	Remarks	Ref. No.	Part No.	Description	Remarks
401	3-968-729-51	SCREW (M2), LOCK ACE, P2		417	1-476-007-11	SWITCH BLOCK, CONTROL (CF-1044)	
402	1-679-394-11	FP-243 FLEXIBLE BOARD 27P		418	X-3950-936-1	RING ASSY, MI	
403	A-7074-534-A	ON-001 BOARD, COMPLETE		419	3-968-729-11	SCREW (M2), LOCK ACE, P2	
404	A-7074-533-A	NO-001 BOARD, COMPLETE		420	3-948-339-61	TAPPING	
405	1-679-393-11	FP-242 FLEXIBLE BOARD 39P		421	1-476-008-11	SWITCH BLOCK, CONTROL (EG-1044)	
* 406	3-063-712-01	BRACKET (ON)		422	X-3950-930-1	CABINET (R) ASSY, LENS	
407	7-682-548-09	SCREW +B M3X8		423	1-960-774-11	HARNESS (VF-071) 3P	
408	3-968-729-91	SCREW (M2), LOCK ACE, P2		424	A-7074-530-A	FC-074 BOARD, COMPLETE	
409	3-063-716-01	BASE, GRIP		425	3-063-562-01	HOLDER, MF KNOB	
410	3-063-610-01	WINDOW (G), RAY CATCHER		426	3-063-604-01	SPRING, COMPRESSION (SW)	
411	3-063-664-01	KEY, REV		427	3-063-561-01	ESCUTCHEON, MF	
412	3-063-612-01	BELT, GRIP		428	3-063-560-01	KNOB, MF	
413	X-3950-933-1	KNOB ASSY, SLIDE		429	X-3950-934-1	KNOB ASSY, ND	
414	X-3950-946-1	GRIP ASSY		430	3-060-795-01	TAPE, HARNESS FIXED	
415	3-063-611-01	KEY (A), GRIP		431	3-063-724-01	+B M3X6 (EG GRIP)	
416	1-960-775-11	HARNESS (VG-052) 12P					

6-1-10. LENS BLOCK SECTION-2

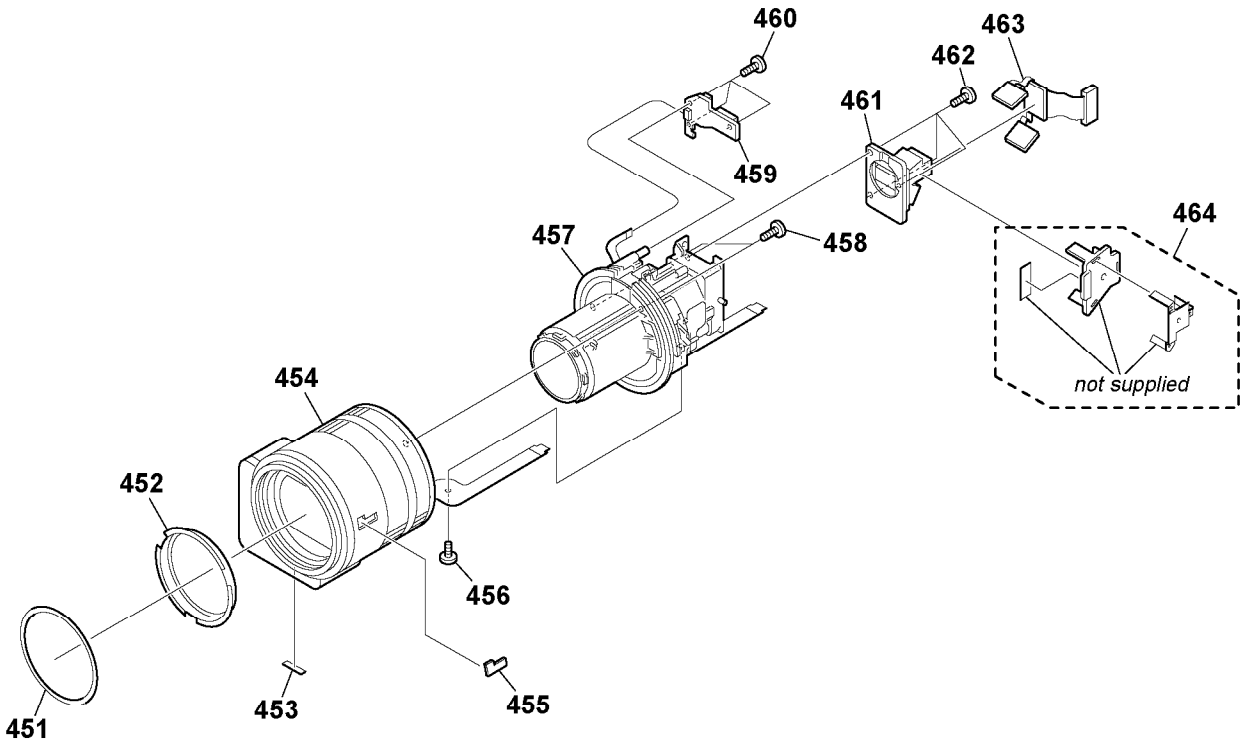

Be sure to read "Precautions upon replacing CCD imager" on page 4-9 when changing the CCD imager.

Ref. No.	Part No.	Description	Remarks	Ref. No.	Part No.	Description	Remarks
451	3-060-681-01	RING, NAME		460	3-948-339-61	TAPPING	
452	3-709-594-01	RING ASSY, GLASS ORNAMENTAL		461	A-7031-100-A	PRISM ASSY (SERVICE) (INCLUDING 3CCD)	(250)
453	3-062-454-01	FOOT (A), RUBBER		461	A-7031-101-A	PRISM ASSY (SERVICE) (INCLUDING 3CCD)	(250P)
454	3-709-595-21	VAP ASSY (BC114C)		462	3-713-791-61	SCREW (M1.7X7), TAPPING, P2	
455	3-963-933-01	EMBLEM, CCD		463	A-7074-531-A	CD-274 BOARD, COMPLETE	
456	3-713-791-91	SCREW (M1.7)		464	X-3950-586-1	COVER ASSY, PRISM	
457	3-709-596-01	LENS ASSY, ZOOM					
458	3-948-339-31	SCREW, TAPPING P2					
459	A-7074-532-A	SE-116 BOARD, COMPLETE					

## 6-1-11. DRUM SECTION

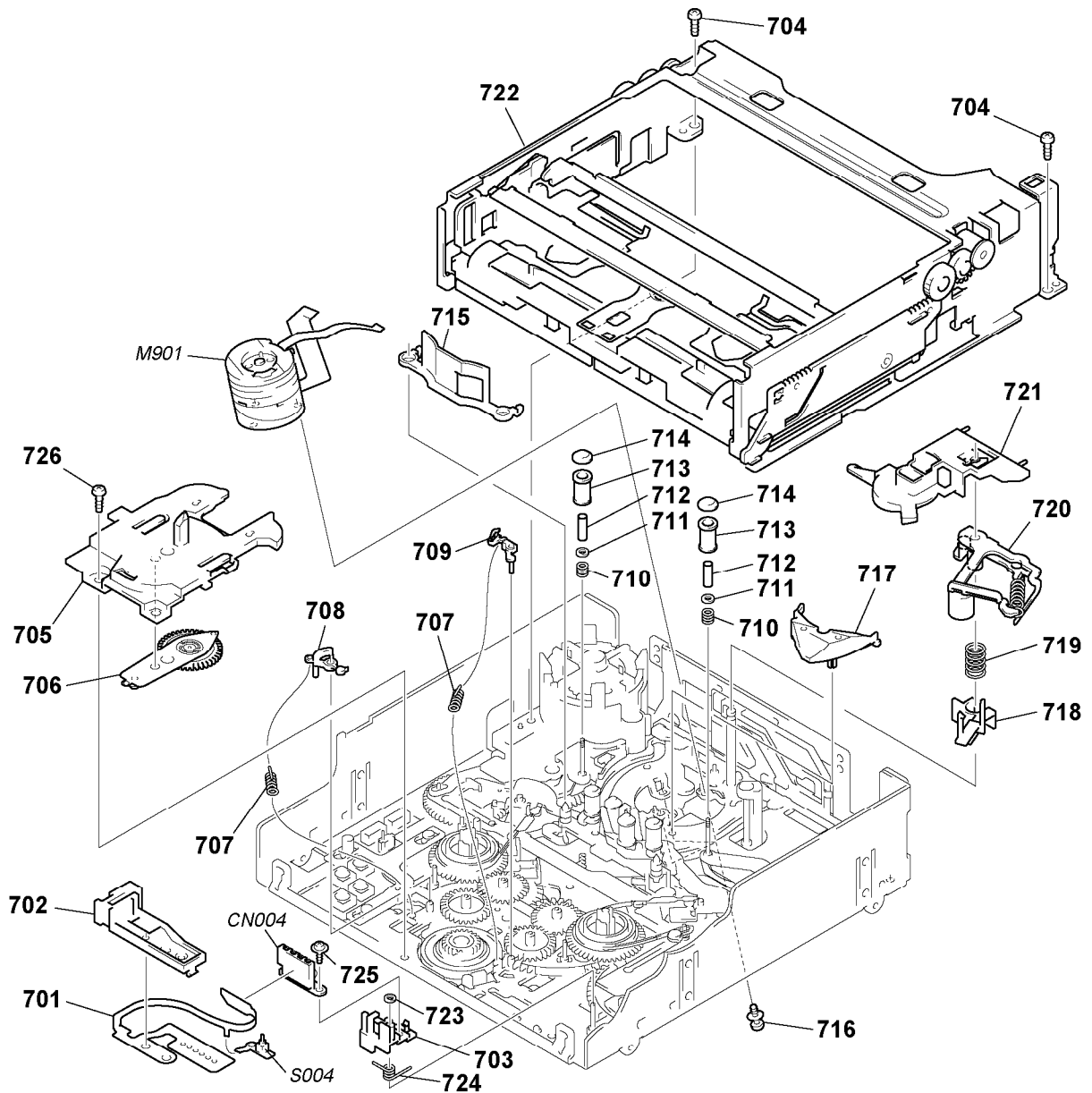

Ref. No.	Part No.	Description	Remarks	Ref. No.	Part No.	Description	Remarks
701	1-675-561-11	FP-104 FLEXIBLE BOARD		716	A-7094-608-B	SCREW ASSY, DRUM FITTING	
* 702	3-057-351-01	GUIDE, MIC BASE		717	3-973-171-01	SUPPORT, TAPE	
703	3-057-350-02	BASE, MIC		718	3-057-227-01	RETAINER, TAPE	
704	3-732-817-01	SCREW (M2X4.5), TAPPING		719	3-973-818-01	SPRING, COMPRESSION (TAPE RETAINER)	
705	3-057-319-01	RETAINER, PENDULUM		720	X-3949-915-1	ARM ASSY, PINCH	
706	X-3949-922-1	ARM ASSY, PENDULUM		721	3-057-228-01	CAP, DRUM	
707	3-057-286-01	SPRING, EXTENSION (BRAKE)		722	A-7094-602-B	CASSETTE COMPARTMENT BLOCK ASSY	
708	3-057-280-01	ARM (S), BRAKE		723	3-726-829-01	WASHER, STOPPER	
709	3-057-279-01	BRAKE (T), RATCHET		724	3-057-353-01	SPRING, MIC BASE	
710	3-057-232-01	SPRING, COMPRESSION (TG)		725	3-318-201-11	SCREW (B) (M1.4X3), TAPPING	
711	3-057-238-01	RING, TG		726	3-973-266-01	SCREW (M2X2.2 (MEK)), HEAD	
712	3-057-237-01	SLEEVE, TG		CN004	1-770-312-21	CONNECTOR 4P	
713	3-057-235-01	ROLLER, TG		M901	A-4900-303-A	DRUM ASSY (SERVICE) (DEH-21A-R)	
714	3-057-234-01	FLANGE, TG UPPER		S004	1-762-351-21	SWITCH, PUSH (1 KEY) (REC PROOF)	
715	3-057-379-01	GUARD, GUIDE					