



SECTION 6

EXPLODED VIEWS

NOTE:

- The mechanical parts with no reference number in the exploded views are not supplied.
- Items marked “*” are not stocked since they are seldom required for routine service. Some delay should be anticipated when ordering these items.
- Accessories are given in the last of this parts list.

- Abbreviation
- CND : Canadian model
- E2 : 120 V AC Area in E model
- E3 : 240 V AC Area in E model
- E51 : 220 V AC Area in E model
- AUS : Australian model
- AR : Argentina model
- EA : Saudi Arabia model
- KR : Korea model
- MX : Mexican model
- RU : Russian model
- TW : Taiwan model

The components identified by mark  or dotted line with mark  are critical for safety.
Replace only with part number specified.

Les composants identifiés par une
marque  sont critiques pour
la sécurité.
Ne les remplacer que par une pièce
portant le numéro spécifié.

6-1. MAIN SECTION

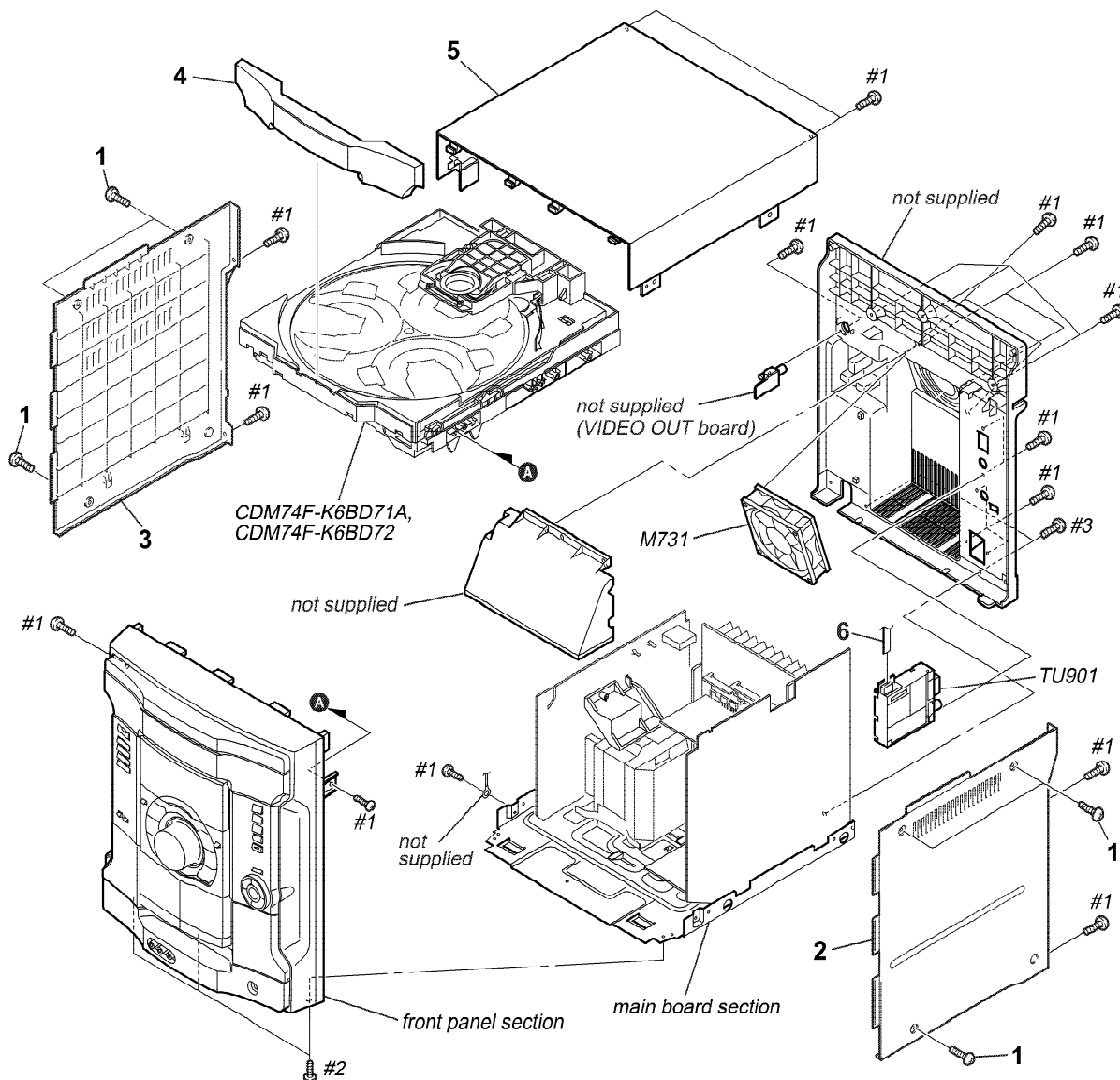

<u>Ref. No.</u>	<u>Part No.</u>	<u>Description</u>	<u>Remark</u>	<u>Ref. No.</u>	<u>Part No.</u>	<u>Description</u>	<u>Remark</u>
1	3-363-099-31	SCREW (CASE 3 TP2)		M731	1-763-072-11	FAN, DC (RG220)	
2	4-245-184-21	CASE (SIDE-R) (EXCEPT AEP,UK,RU)		TU901	1-693-625-11	TUNER PACK (FM/AM) (ANTENNA) (US,CND)	
2	4-245-184-31	CASE (SIDE-R) (AEP,UK,RU)		TU901	1-693-626-11	TUNER PACK (FM/AM) (ANTENNA) (AEP,UK)	
3	4-245-183-21	CASE (SIDE-L) (EXCEPT AEP,UK,RU)		TU901	1-693-627-11	TUNER PACK (FM/AM) (ANTENNA) (RU)	
3	4-245-183-31	CASE (SIDE-L) (AEP,UK,RU)		TU901	1-693-628-11	TUNER PACK (FM/AM) (ANTENNA) (EXCEPT US,CND,AEP,UK,RU)	
4	4-244-662-01	CD DOOR (GX25)					
4	4-244-662-11	CD DOOR (RG220)		#1	7-685-647-79	SCREW +BVTP 3X10 TYPE2 N-S	
5	4-244-849-01	CASE (TOP) (EXCEPT AEP,UK,RU)		#2	7-685-871-01	SCREW +BVTT 3X6 (S)	
5	4-244-849-11	CASE (TOP) (AEP,UK,RU)		#3	7-685-872-09	SCREW +BVTT 3X8 (S)	
6	1-769-939-11	WIRE (FLAT TYPE) (11 CORE) (EXCEPT AEP,UK)					
6	1-773-003-11	WIRE (FLAT TYPE) (15 CORE) (AEP,UK)					

6-2. FRONT PANEL SECTION (1)

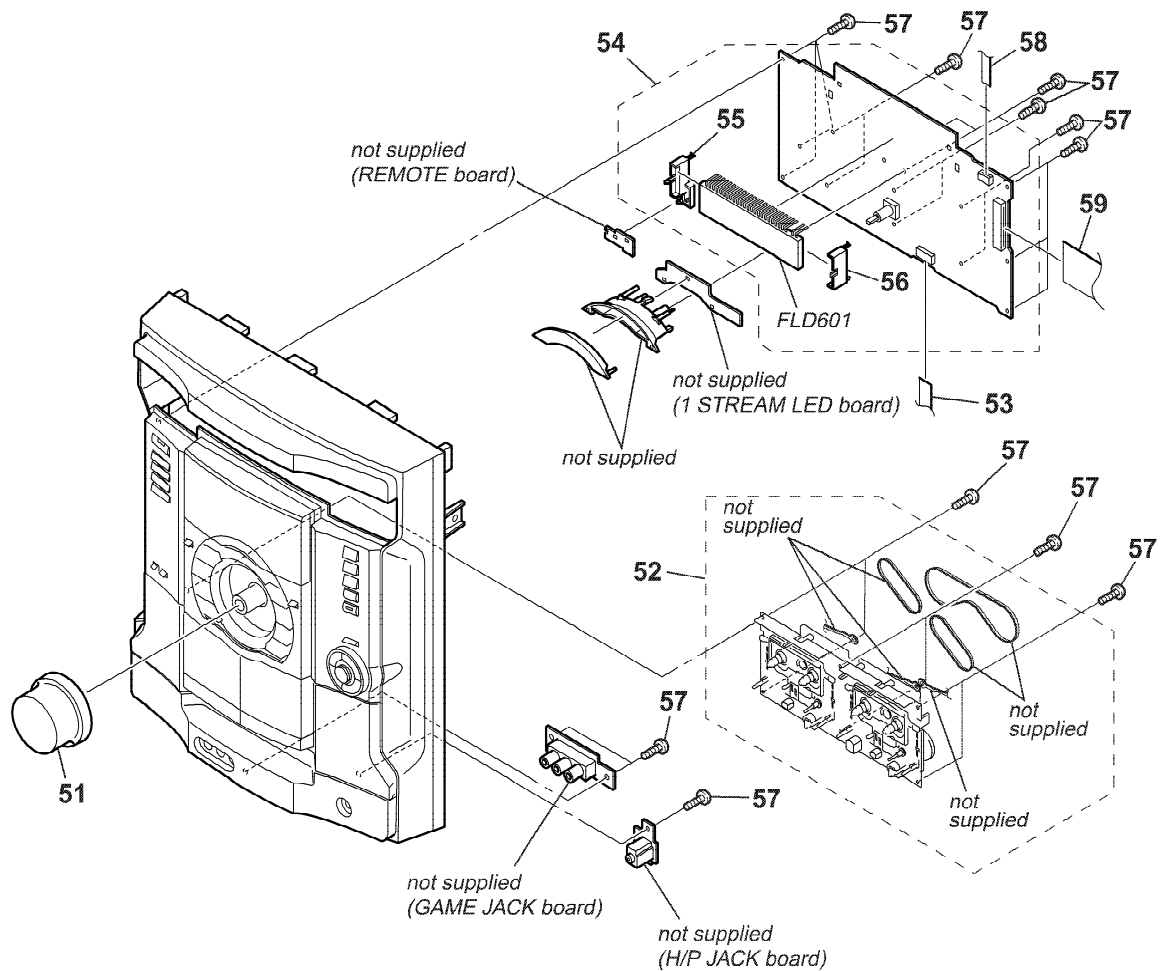

<u>Ref. No.</u>	<u>Part No.</u>	<u>Description</u>	<u>Remark</u>	<u>Ref. No.</u>	<u>Part No.</u>	<u>Description</u>	<u>Remark</u>
51	4-244-686-01	VOLUME KNOB		55	4-244-690-01	FL HOLDER (L)	
52	1-796-485-51	DECK, MECHANICAL		56	4-244-691-01	FL HOLDER (R)	
53	1-827-145-11	WIRE (FLAT TYPE) (13 CORE)		57	4-951-620-01	SCREW (2.6X8), +BVTP (EXCEPT AEP,UK,RU)	
54	A-4732-777-A	PANEL BOARD, COMPLETE (US,CND)		58	1-769-914-11	WIRE (FLAT TYPE) (9 CORE)	
54	A-4748-381-A	PANEL BOARD, COMPLETE (AEP,UK,RU)		59	1-773-322-11	WIRE (FLAT TYPE) (31 CORE)	
54	A-4748-476-A	PANEL BOARD, COMPLETE (EXCEPT US,CND,AEP,UK,RU)		FLD601	1-518-863-11	INDICATOR TUBE, FLUORESCENT	

6-3. FRONT PANEL SECTION (2)

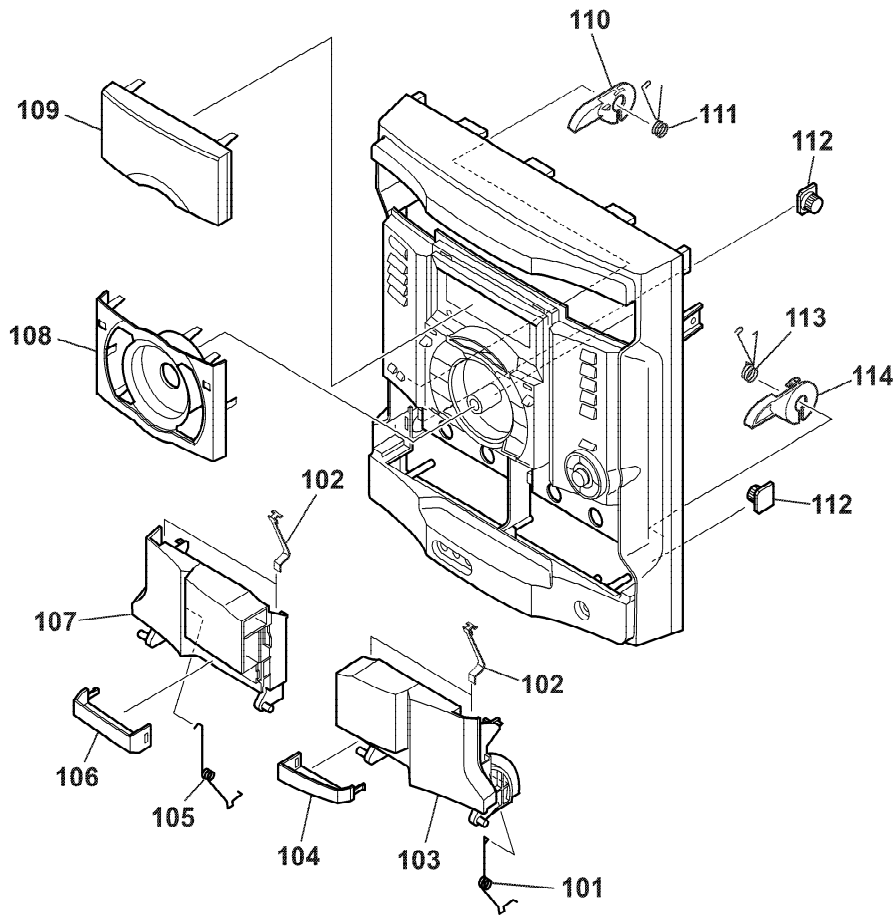

<u>Ref. No.</u>	<u>Part No.</u>	<u>Description</u>	<u>Remark</u>	<u>Ref. No.</u>	<u>Part No.</u>	<u>Description</u>	<u>Remark</u>
101	4-244-701-01	CASS DOOR SPRING (B)		108	4-244-661-01	SUB PANEL	
102	4-238-631-01	TAPE SPRING		109	4-244-669-01	DISPLAY WINDOW	
103	4-244-666-01	CASS DOOR (R)		110	4-231-824-01	CAM (A), HEART	
104	4-244-668-01	CASS WINDOW (R)		111	4-231-836-01	SPRING (HEART CAM-A)	
105	4-244-700-01	CASS DOOR SPRING (A)		112	4-224-104-41	DAMPER	
106	4-244-667-01	CASS WINDOW (L)		113	4-231-841-01	SPRING (HEART CAM-B)	
107	4-244-663-01	CASS DOOR (L)		114	4-231-825-01	CAM (B), HEART	

6-4. FRONT PANEL SECTION (3)

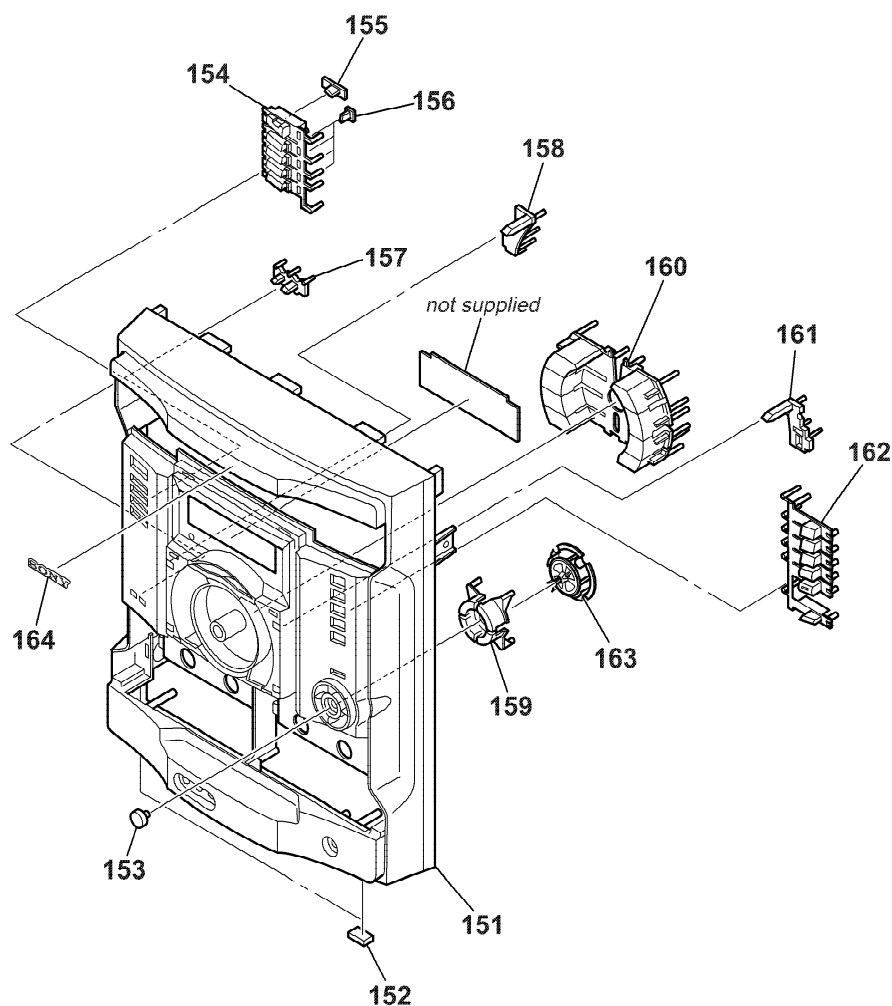

Ref. No.	Part No.	Description	Remark	Ref. No.	Part No.	Description	Remark
151	4-244-660-01	FRONT PANEL (US,CND)		157	4-244-683-01	RECORD BUTTON (A)	
151	4-244-660-11	FRONT PANEL (AEP,UK,RU)		158	4-246-086-01	DISPLAY BUTTON (A)	
151	4-244-660-21	FRONT PANEL (EXCEPT US,CND,AEP,UK,RU)		159	4-244-684-01	EQ BUTTON	
152	4-225-252-01	CUSHION (FOOT) (AEP,UK,RU)		160	4-244-682-01	CONTROL BUTTON (A) (EXCEPT AEP,UK,RU)	
152	4-233-980-01	RUBBER (FOOT) (EXCEPT AEP,UK,RU)		160	4-244-906-01	CONTROL BUTTON (B) (AEP,UK,RU)	
153	4-244-680-01	GAME MIXING BUTTON		161	4-246-087-01	PAUSE BUTTON (A)	
154	4-244-676-01	FUNCTION BUTTON		162	4-244-679-01	DISC BUTTON	
155	4-244-677-01	POWER LENS		163	4-244-687-01	GAME MIXING HOLDER	
156	4-244-678-01	FUNCTION LENS		164	3-038-018-01	EMBLEM, SONY	

6-5. MAIN BOARD SECTION

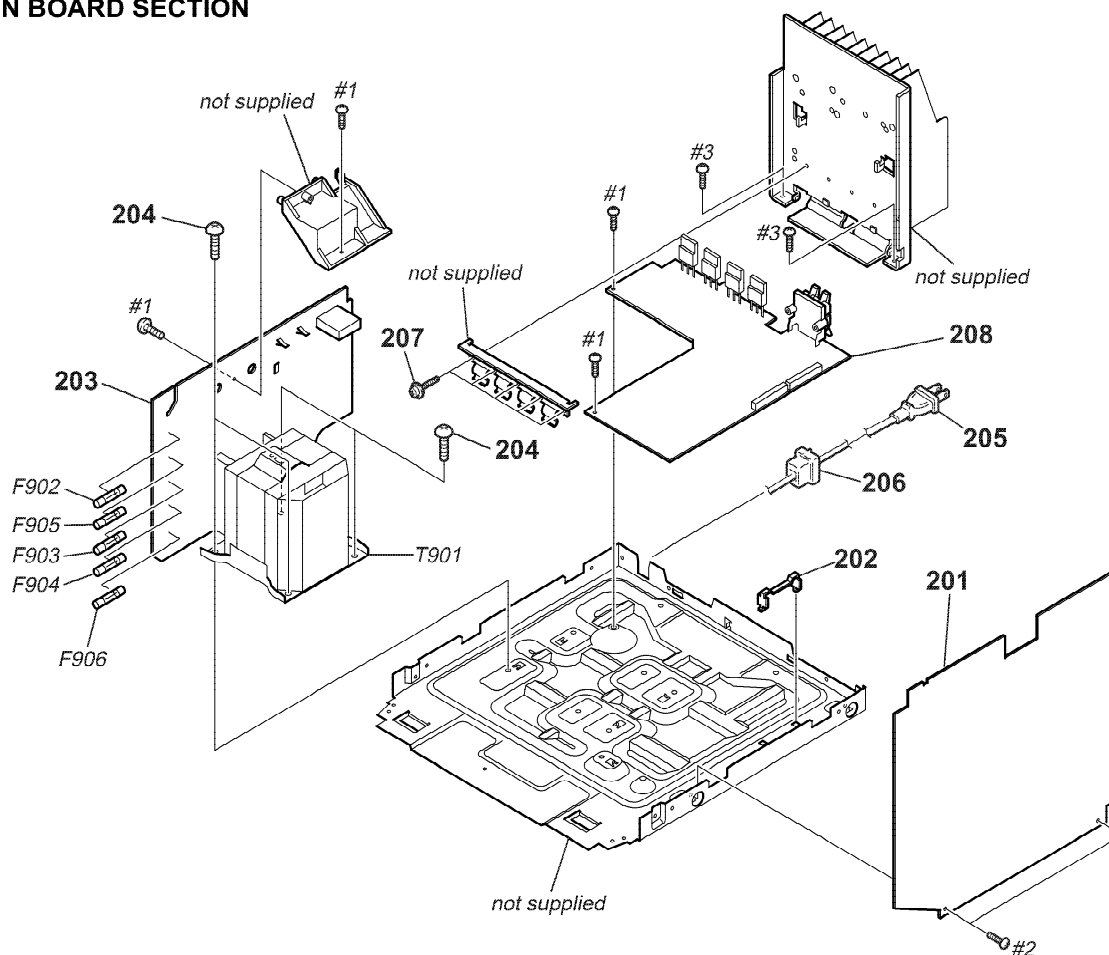

The components identified by mark Δ or dotted line with mark Δ are critical for safety. Replace only with part number specified.

Les composants identifiés par une marque Δ sont critiques pour la sécurité. Ne les remplacer que par une pièce portant le numéro spécifié.

Ref. No.	Part No.	Description	Remark	Ref. No.	Part No.	Description	Remark
201	A-4732-773-A	MAIN BOARD, COMPLETE (GX25)		Δ F903	1-533-452-12	FUSE, GLASS TUBE (DIA.5) (4A/125V) (GX25)	
201	A-4748-386-A	MAIN BOARD, COMPLETE (AEP,UK)		Δ F903	1-533-472-12	FUSE, GLASS TUBE (DIA.5) (T5AL/250V)	
201	A-4748-471-A	MAIN BOARD, COMPLETE (RU)					(RG220)
201	A-4748-473-A	MAIN BOARD, COMPLETE		Δ F904	1-533-452-12	FUSE, GLASS TUBE (DIA.5) (4A/125V) (GX25)	
		(RG220:EXCEPT AEP,UK,RU)		Δ F904	1-533-472-12	FUSE, GLASS TUBE (DIA.5) (T5AL/250V)	
202	4-988-533-01	HOLDER, PWB					(RG220)
203	1-688-088-11	TRANS BOARD (GX25)		Δ F905	1-533-473-12	FUSE, GLASS TUBE (DIA.5) (T6.3AL/250V)	
203	1-688-695-11	TRANS BOARD (RG220:EXCEPT EA)					(AEP,UK,RU)
203	1-689-640-11	TRANS BOARD (EA)		Δ F905	1-576-537-12	FUSE, GLASS TUBE (DIA.5) (8A/125V) (GX25)	
204	4-242-527-01	S-SCREW, ITC+4-8 R		Δ F905	1-576-655-11	FUSE, GLASS TUBE (DIA.5) (T8AL/250V)	
Δ 205	1-690-608-11	CORD, POWER (AUS)					(RG220:EXCEPT AEP,UK,RU)
Δ 205	1-769-079-22	CORD, POWER (KR)		Δ F906	1-533-473-12	FUSE, GLASS TUBE (DIA.5) (T6.3AL/250V)	
Δ 205	1-777-071-83	CORD, POWER (AEP,UK,RU,EA)					(AEP,UK,RU)
Δ 205	1-783-532-11	CORD, POWER (US,CND)		Δ F906	1-576-537-12	FUSE, GLASS TUBE (DIA.5) (8A/125V) (GX25)	
Δ 205	1-783-941-22	CORD, POWER (AR)		Δ F906	1-576-655-11	FUSE, GLASS TUBE (DIA.5) (T8AL/250V)	
Δ 205	1-791-901-12	CORD, POWER (E2,E3,E51,TW)					(RG220:EXCEPT AEP,UK,RU)
Δ 205	1-827-226-11	CORD, POWER (MX)		Δ T901	1-439-805-11	TRANSFORMER, POWER (US,CND)	
206	3-703-571-11	BUSHING (S) (4516), CORD (E2,E3,MX)		Δ T901	1-439-806-11	TRANSFORMER, POWER (AEP,UK,RU)	
* 206	3-703-244-00	BUSHING (2104), CORD (EXCEPT E2,E3,MX)		Δ T901	1-439-807-11	TRANSFORMER, POWER	
207	3-905-609-01	SCREW (TRANSISTOR)					(E2,E3,E51,AUS,AR,KR,TW)
208	A-4732-781-A	POWER AMP BOARD, COMPLETE (GX25)		Δ T901	1-439-857-11	TRANSFORMER, POWER (MX)	
208	A-4748-384-A	POWER AMP BOARD, COMPLETE (AEP,UK,RU)		Δ T901	1-439-999-11	TRANSFORMER, POWER (EA)	
208	A-4748-479-A	POWER AMP BOARD, COMPLETE		#1	7-685-647-79	SCREW +BVTP 3X10 TYPE2 N-S	
		(RG220:EXCEPT AEP,UK,RU)		#2	7-685-871-01	SCREW +BVTT 3X6 (S)	
Δ F902	1-533-451-12	FUSE, GLASS TUBE (DIA.5) (3.15A/125V) (GX25)		#3	7-685-872-09	SCREW +BVTT 3X8 (S)	
Δ F902	1-533-470-12	FUSE, GLASS TUBE (DIA.5) (T3.15AL/250V)					
		(RG220)					

6-6. CD MECHANISM DECK SECTION (1)
(CDM74F-K6BD71A) (AEP, UK, RU MODEL)
(CDM74F-K6BD72) (EXCEPT AEP, UK, RU MODEL)

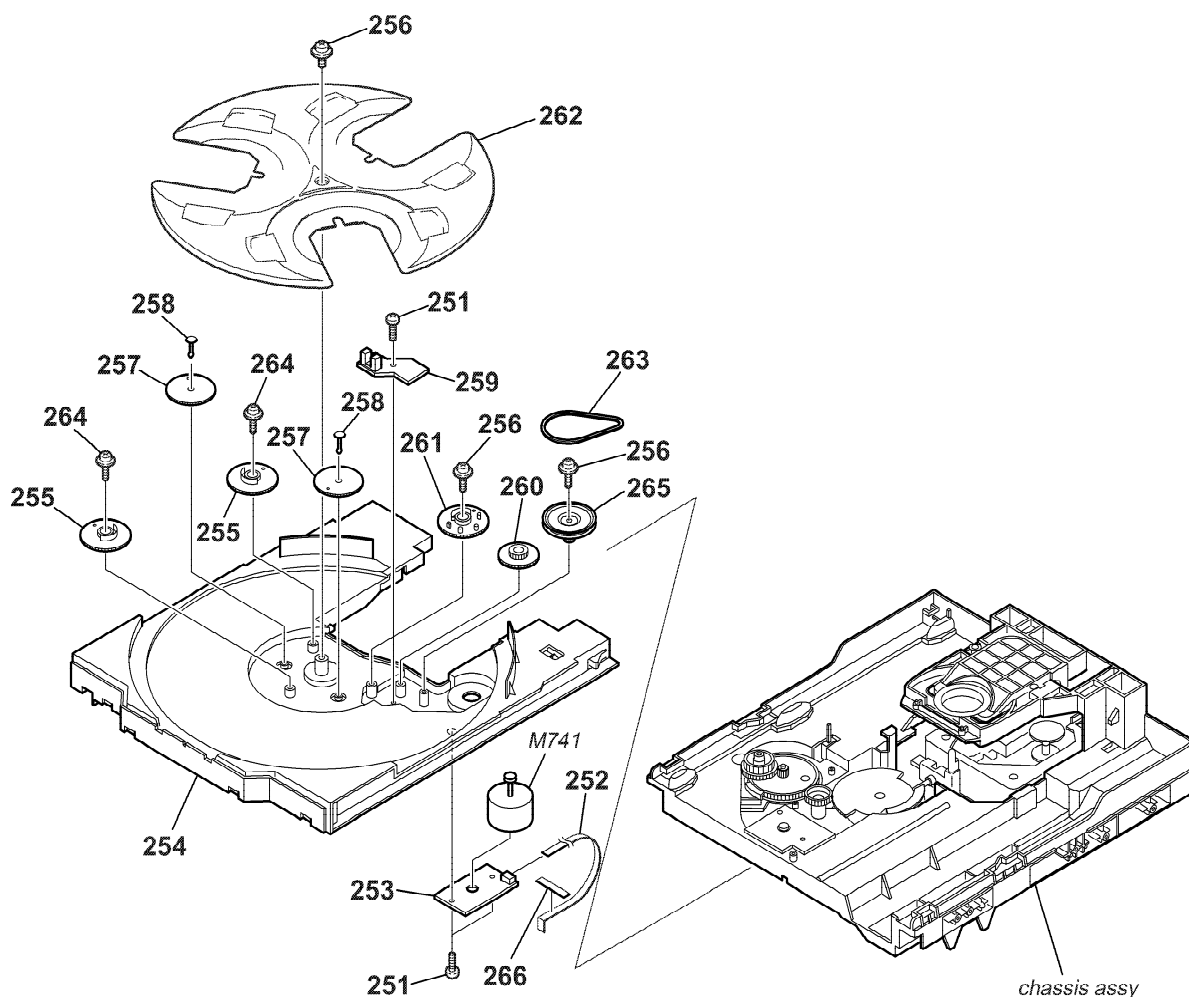

Ref. No.	Part No.	Description	Remark	Ref. No.	Part No.	Description	Remark
251	4-218-253-21	SCREW (M2.6), +BTTP		260	4-243-820-01	GEAR (TABLE)	
252	1-776-182-11	WIRE (FLAT TYPE) (5 CORE)		261	4-243-819-01	GEAR (GENEVA)	
253	1-687-134-11	MOTOR (TB) BOARD		262	4-243-816-01	TRAY	
254	4-243-815-01	TABLE (LOADING)		263	4-243-823-01	BELT (TABLE)	
255	4-245-571-02	GEAR (STOPPER)		264	4-985-672-01	SCREW (+PTPWH M2.6), FLOATING	
256	4-218-252-61	SCREW (+PTPWH M2.6), FLOATING		265	4-243-821-01	PULLEY (TABLE)	
257	4-245-570-01	GEAR (JOINT)		266	3-231-598-01	SHEET (BA)	
258	4-245-572-01	BUSHING (GEAR)		M741	A-4723-963-A	MOTOR ASSY, TABLE (TABLE)	
259	1-687-132-11	SENSOR BOARD					

6-7. CD MECHANISM DECK SECTION (2)
(CDM74F-K6BD71A) (AEP, UK, RU MODEL)
(CDM74F-K6BD72) (EXCEPT AEP, UK, RU MODEL)

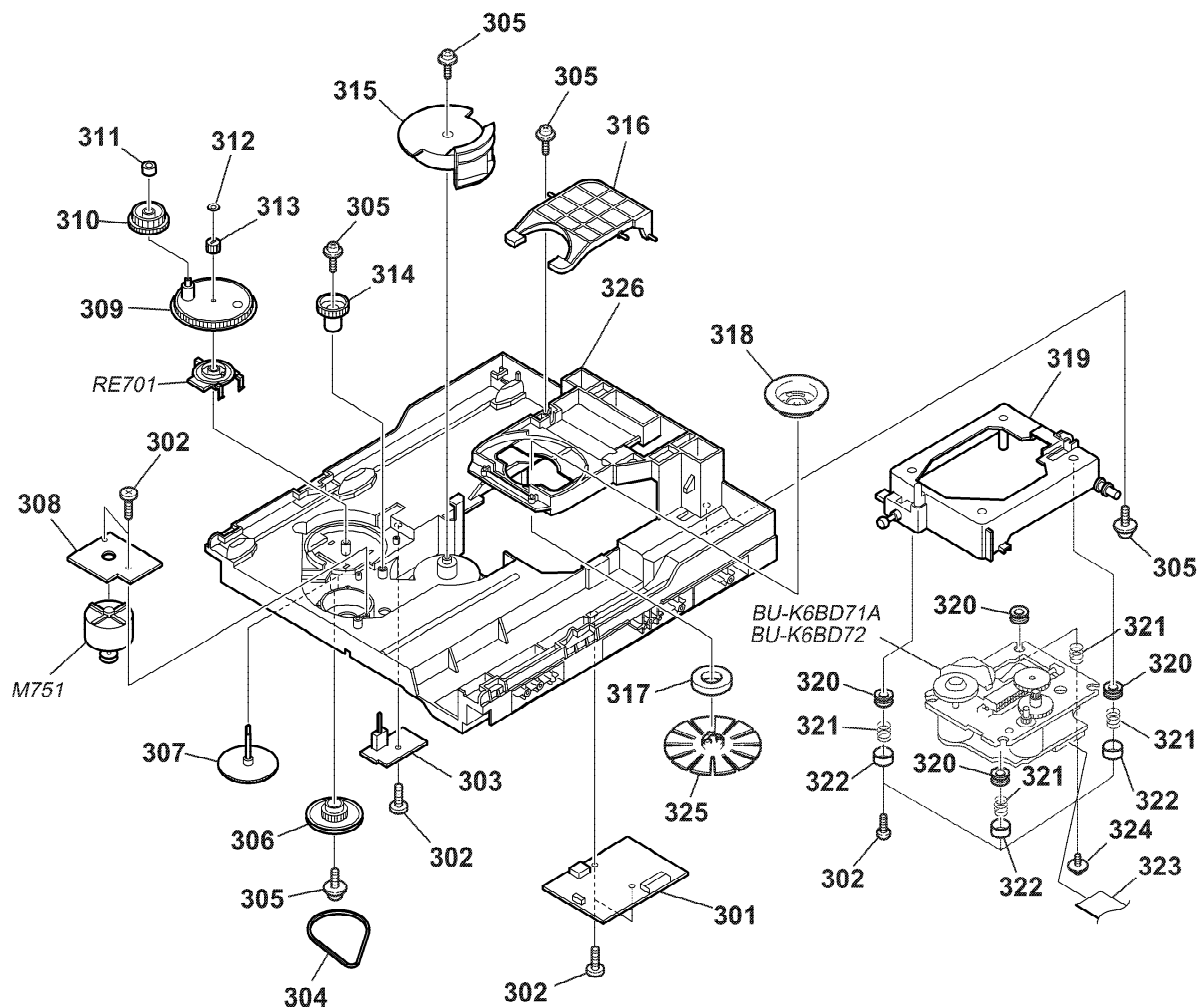

Ref. No.	Part No.	Description	Remark	Ref. No.	Part No.	Description	Remark
301	1-687-135-11	DRIVER BOARD		316	4-243-822-01	LEVER (LIFTER)	
302	4-218-253-31	SCREW (M2.6), +BTTP		317	1-471-035-11	MAGNET ASSY	
303	1-687-669-11	SW BOARD		318	4-231-189-01	PULLEY (B), CHUCKING	
304	4-244-034-01	BELT (LOADING)		319	X-4955-536-1	HOLDER (213) ASSY	
305	4-218-252-61	SCREW (+PTPWH M2.6), FLOATING		320	4-227-549-11	INSULATOR	
306	4-225-844-01	GEAR (LOADING A)		321	4-227-045-31	SPRING (INSULATOR), COIL	
307	4-224-613-01	GEAR (SHAFT)		322	4-231-151-01	STOPPER (BU)	
308	1-687-133-11	MOTOR (LD) BOARD		323	1-827-146-11	WIRE (FLAT TYPE) (19 CORE)	
309	4-244-108-01	GEAR, SWING		324	4-985-672-01	SCREW (+PTPWH M2.6), FLOATING	
310	4-224-609-01	GEAR (LOADING C)		325	X-4955-707-1	PULLEY (A5) ASSY, CHUCKING	
311	4-224-608-01	COLLAR, SWING		326	4-243-817-01	CHASSIS	
312	3-016-533-11	WASHER (FR), STOPPER		M751	A-4736-655-A	MOTOR ASSY, LOADING (LOADING)	
313	4-224-611-01	GEAR (LOADING B)		RE701	1-477-680-11	ENCODER, ROTARY	(DISC TRAY ADDRESS DETECT)
314	4-224-606-01	GEAR (RV)					
315	4-243-818-01	GEAR (U/D)					

6-8. BASE UNIT SECTION
(BU-K6BD71A) (AEP, UK, RU MODEL)
(BU-K6BD72) (EXCEPT AEP, UK, RU MODEL)

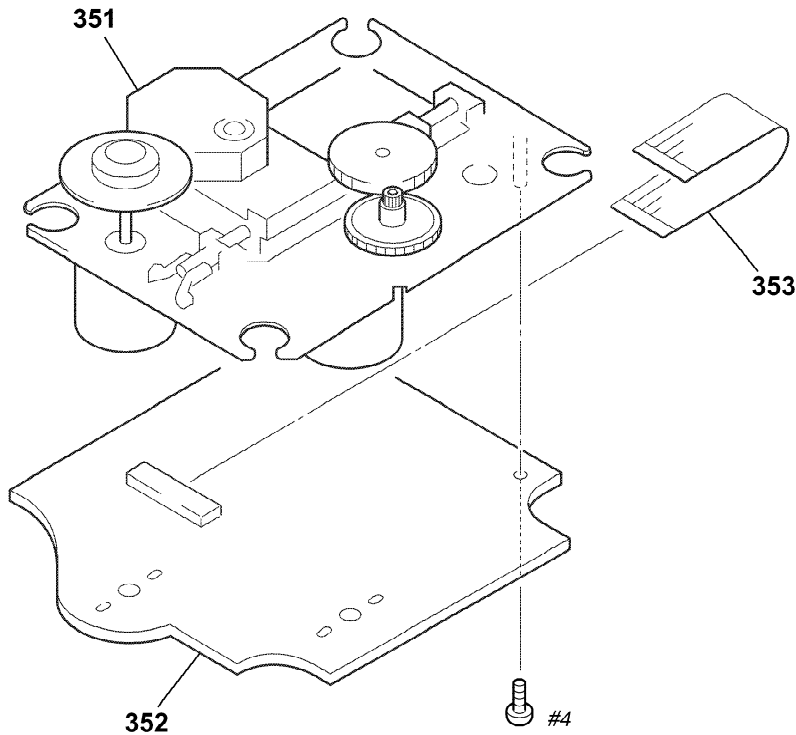

The components identified by mark \triangle or dotted line with mark \triangle are critical for safety. Replace only with part number specified.	Les composants identifiés par une marque \triangle sont critiques pour la sécurité. Ne les remplacer que par une pièce portant le numéro spécifié.
--	--

Ref. No.	Part No.	Description	Remark	Ref. No.	Part No.	Description	Remark
\triangle 351	A-4735-357-A	BASE ASSY, OP		353	1-823-859-11	WIRE (FLAT TYPE) (16 CORE)	
352	A-4732-699-A	BD BOARD, COMPLETE (AEP,UK,RU)		#4	7-685-534-19	SCREW +BTP 2.6X8 TYPE2 N-S	
352	A-4734-406-A	BD BOARD, COMPLETE (EXCEPT AEP,UK,RU)					

SECTION 7

ELECTRICAL PARTS LIST

NOTE:

- Due to standardization, replacements in the parts list may be different from the parts specified in the diagrams or the components used on the set.
- RESISTORS
All resistors are in ohms.
METAL: Metal-film resistor.
METAL OXIDE: Metal oxide-film resistor.
F: nonflammable
- Items marked “*” are not stocked since they are seldom required for routine service. Some delay should be anticipated when ordering these items.
- SEMICONDUCTORS
In each case, u : μ , for example:
uA.. : μ A.. uPA.. : μ PA..
uPB.. : μ PB.. uPC.. : μ PC.. uPD.. : μ PD..

- CAPACITORS
uF : μ F
- COILS
uH : μ H
- Abbreviation
CND : Canadian model
E2 : 120 V AC Area in E model
E3 : 240 V AC Area in E model
E51 : 220 V AC Area in E model
AUS : Australian model
AR : Argentina model
EA : Saudi Arabia model
KR : Korea model
MX : Mexican model
RU : Russian model
TW : Taiwan model

The components identified by mark \triangle or dotted line with mark \triangle are critical for safety. Replace only with part number specified.

Les composants identifiés par une marque \triangle sont critiques pour la sécurité. Ne les remplacer que par une pièce portant le numéro spécifié.

When indicating parts by reference number, please include the board.

Ref. No.	Part No.	Description	Remark	Ref. No.	Part No.	Description	Remark
	A-4732-699-A	BD BOARD, COMPLETE (AEP,UK,RU)		C729	1-126-934-11	ELECT CHIP 220uF 20% 10V	
	A-4734-406-A	BD BOARD, COMPLETE (EXCEPT AEP,UK,RU)					(EXCEPT AEP,UK,RU)
		*****		C729	1-128-360-11	ELECT CHIP 220uF 20% 10V	
							(AEP,UK,RU)
		< CAPACITOR >		C731	1-164-156-11	CERAMIC CHIP 0.1uF	25V
C701	1-164-156-11	CERAMIC CHIP 0.1uF	25V	C732	1-162-970-11	CERAMIC CHIP 0.01uF	10% 25V
C702	1-124-584-00	ELECT 100uF 20% 10V		C733	1-162-970-11	CERAMIC CHIP 0.01uF	10% 25V
		(EXCEPT AEP,UK,RU)		C734	1-162-917-11	CERAMIC CHIP 15PF	5% 50V
C702	1-126-392-11	ELECT CHIP 100uF 20% 6.3V		C735	1-162-918-11	CERAMIC CHIP 18PF	5% 50V
		(AEP,UK,RU)		C741	1-164-156-11	CERAMIC CHIP 0.1uF	25V
C703	1-164-156-11	CERAMIC CHIP 0.1uF	25V	C742	1-164-156-11	CERAMIC CHIP 0.1uF	25V
C704	1-124-589-11	ELECT 47uF 20% 16V		C743	1-165-176-11	CERAMIC CHIP 0.047uF	10% 16V
		(EXCEPT AEP,UK,RU)		C744	1-125-837-11	CERAMIC CHIP 1uF	10% 6.3V
C704	1-126-391-11	ELECT CHIP 47uF 20% 6.3V		C745	1-162-949-11	CERAMIC CHIP 47PF	5% 50V
		(AEP,UK,RU)					(EXCEPT AEP,UK,RU)
C705	1-162-964-11	CERAMIC CHIP 0.001uF	10% 50V	C746	1-164-156-11	CERAMIC CHIP 0.1uF	25V
C706	1-164-156-11	CERAMIC CHIP 0.1uF	25V	C747	1-164-156-11	CERAMIC CHIP 0.1uF	25V
C707	1-124-584-00	ELECT 100uF 20% 10V		C748	1-126-934-11	ELECT CHIP 220uF 20% 10V	
		(EXCEPT AEP,UK,RU)					(EXCEPT AEP,UK,RU)
C707	1-126-392-11	ELECT CHIP 100uF 20% 6.3V		C748	1-128-360-11	ELECT CHIP 220uF 20% 10V	
		(AEP,UK,RU)					(AEP,UK,RU)
C708	1-164-156-11	CERAMIC CHIP 0.1uF	25V	C750	1-162-949-11	CERAMIC CHIP 47PF	5% 50V
C709	1-124-584-00	ELECT 100uF 20% 10V					(EXCEPT AEP,UK,RU)
		(EXCEPT AEP,UK,RU)		C751	1-162-949-11	CERAMIC CHIP 47PF	5% 50V
C709	1-126-392-11	ELECT CHIP 100uF 20% 6.3V					(EXCEPT AEP,UK,RU)
		(AEP,UK,RU)		C752	1-162-949-11	CERAMIC CHIP 47PF	5% 50V
C710	1-165-176-11	CERAMIC CHIP 0.047uF	10% 16V				(EXCEPT AEP,UK,RU)
C711	1-164-156-11	CERAMIC CHIP 0.1uF	25V	C753	1-162-949-11	CERAMIC CHIP 47PF	5% 50V
C712	1-162-949-11	CERAMIC CHIP 47PF	5% 50V	C754	1-162-949-11	CERAMIC CHIP 47PF	5% 50V
C713	1-162-968-11	CERAMIC CHIP 0.0047uF	10% 50V	C756	1-162-949-11	CERAMIC CHIP 47PF	5% 50V
C714	1-164-156-11	CERAMIC CHIP 0.1uF	25V	C802	1-164-156-11	CERAMIC CHIP 0.1uF	25V
C715	1-126-160-11	ELECT CHIP 1uF 20% 50V					(AEP,UK,RU)
		(EXCEPT AEP,UK,RU)		C803	1-162-970-11	CERAMIC CHIP 0.01uF	10% 25V
C715	1-126-401-21	ELECT CHIP 1uF 20% 50V					(AEP,UK,RU)
		(AEP,UK,RU)		C804	1-162-945-11	CERAMIC CHIP 22PF	5% 50V
							(AEP,UK,RU)
C716	1-162-964-11	CERAMIC CHIP 0.001uF	10% 50V	C805	1-126-392-11	ELECT CHIP 100uF	20% 6.3V
C717	1-162-968-11	CERAMIC CHIP 0.0047uF	10% 50V				(AEP,UK,RU)
C718	1-115-156-11	CERAMIC CHIP 1uF	10V	C806	1-164-156-11	CERAMIC CHIP 0.1uF	25V
C719	1-162-968-11	CERAMIC CHIP 0.0047uF	10% 50V				(AEP,UK,RU)
C720	1-162-953-11	CERAMIC CHIP 100PF	5% 50V	C807	1-126-392-11	ELECT CHIP 100uF	20% 6.3V
							(AEP,UK,RU)
C721	1-164-156-11	CERAMIC CHIP 0.1uF	25V	C810	1-164-156-11	CERAMIC CHIP 0.1uF	25V
C722	1-164-156-11	CERAMIC CHIP 0.1uF	25V				(AEP,UK,RU)
C723	1-124-584-00	ELECT 100uF 20% 10V		C811	1-164-156-11	CERAMIC CHIP 0.1uF	25V
		(EXCEPT AEP,UK,RU)					(AEP,UK,RU)
C723	1-126-392-11	ELECT CHIP 100uF 20% 6.3V					(AEP,UK,RU)
		(AEP,UK,RU)					

Ref. No.	Part No.	Description	Remark	Ref. No.	Part No.	Description	Remark
C812	1-115-156-11	CERAMIC CHIP 1uF	10V (AEP,UK,RU)	FB806	1-550-907-21	BEAD, FERRITE (CHIP) (AEP,UK,RU)	
C813	1-164-156-11	CERAMIC CHIP 0.1uF	25V (AEP,UK,RU)	FB807	1-550-907-21	BEAD, FERRITE (CHIP) (AEP,UK,RU)	
C814	1-126-392-11	ELECT CHIP 100uF	20% 6.3V (AEP,UK,RU)	FB808	1-550-907-21	BEAD, FERRITE (CHIP) (AEP,UK,RU)	
C815	1-128-360-11	ELECT CHIP 220uF	20% 10V (AEP,UK,RU)			< IC >	
C816	1-164-156-11	CERAMIC CHIP 0.1uF	25V (AEP,UK,RU)	IC721	6-701-796-01	IC LC78646E-E	
C817	1-164-156-11	CERAMIC CHIP 0.1uF	25V (AEP,UK,RU)	IC722	6-704-220-01	IC BA5836FP	
C823	1-162-949-11	CERAMIC CHIP 47PF	5% 50V (AEP,UK,RU)	IC801	6-704-008-01	IC LC78684E-E (AEP,UK,RU)	
C824	1-162-949-11	CERAMIC CHIP 47PF	5% 50V (AEP,UK,RU)	IC802	6-704-009-01	IC LC32V4265CT-25-MPB-E (AEP,UK,RU)	
C825	1-162-949-11	CERAMIC CHIP 47PF	5% 50V (AEP,UK,RU)	IC803	6-704-007-01	IC MM1571J (AEP,UK,RU)	
C829	1-162-949-11	CERAMIC CHIP 47PF	5% 50V (AEP,UK,RU)			< TRANSISTOR >	
C830	1-162-945-11	CERAMIC CHIP 22PF	5% 50V (AEP,UK,RU)	Q701	8-729-054-57	TRANSISTOR KTN2907AS-RTK	
C831	1-162-945-11	CERAMIC CHIP 22PF	5% 50V (AEP,UK,RU)			< RESISTOR >	
C834	1-128-360-11	ELECT CHIP 220uF	20% 10V (AEP,UK,RU)	R701	1-216-841-11	METAL CHIP 47K 5% 1/10W	
C835	1-164-156-11	CERAMIC CHIP 0.1uF	25V (AEP,UK,RU)	R702	1-216-835-11	METAL CHIP 15K 5% 1/10W	
C837	1-164-156-11	CERAMIC CHIP 0.1uF	25V (AEP,UK,RU)	R703	1-216-835-11	METAL CHIP 15K 5% 1/10W	
C843	1-164-156-11	CERAMIC CHIP 0.1uF	25V (AEP,UK,RU)	R704	1-216-835-11	METAL CHIP 15K 5% 1/10W	
C844	1-164-156-11	CERAMIC CHIP 0.1uF	25V (AEP,UK,RU)	R705	1-216-835-11	METAL CHIP 15K 5% 1/10W	
C856	1-115-156-11	CERAMIC CHIP 1uF	10V (AEP,UK,RU)	R706	1-216-841-11	METAL CHIP 47K 5% 1/10W	
C857	1-162-945-11	CERAMIC CHIP 22PF	5% 50V (AEP,UK,RU)	R707	1-216-797-11	METAL CHIP 10 5% 1/10W	
C858	1-162-945-11	CERAMIC CHIP 22PF	5% 50V (AEP,UK,RU)	R708	1-216-833-11	METAL CHIP 10K 5% 1/10W	
C859	1-162-945-11	CERAMIC CHIP 22PF	5% 50V (AEP,UK,RU)	R709	1-216-838-11	METAL CHIP 27K 5% 1/10W	
C860	1-162-953-11	CERAMIC CHIP 100PF	5% 50V (AEP,UK,RU)	R711	1-216-815-11	METAL CHIP 330 5% 1/10W	
		< CONNECTOR >		R713	1-216-821-11	METAL CHIP 1K 5% 1/10W	
CN708	1-793-907-11	CONNECTOR, FFC/FPC 16P (EXCEPT AEP,UK,RU)		R714	1-216-809-11	METAL CHIP 100 5% 1/10W	
CN708	1-817-244-11	CONNECTOR, FFC 16P (AEP,UK,RU)		R715	1-216-809-11	METAL CHIP 100 5% 1/10W	
CN710	1-778-874-11	CONNECTOR, FFC (LIF(NON-ZIF)) 19P (AEP,UK,RU)		R716	1-216-809-11	METAL CHIP 100 5% 1/10W	
CN710	1-784-741-11	CONNECTOR, FFC 19P (EXCEPT AEP,UK,RU)		R717	1-216-809-11	METAL CHIP 100 5% 1/10W	
		< FERRITE BEAD >		R718	1-216-809-11	METAL CHIP 100 5% 1/10W	
FB701	1-550-907-21	BEAD, FERRITE (CHIP)		R719	1-216-809-11	METAL CHIP 100 5% 1/10W	
FB707	1-550-907-21	BEAD, FERRITE (CHIP)		R720	1-216-809-11	METAL CHIP 100 5% 1/10W	
FB708	1-550-907-21	BEAD, FERRITE (CHIP)		R721	1-216-809-11	METAL CHIP 100 5% 1/10W	
FB801	1-550-907-21	BEAD, FERRITE (CHIP) (AEP,UK,RU)		R722	1-216-809-11	METAL CHIP 100 5% 1/10W (EXCEPT AEP,UK,RU)	
FB802	1-550-907-21	BEAD, FERRITE (CHIP) (AEP,UK,RU)		R722	1-216-821-11	METAL CHIP 1K 5% 1/10W (AEP,UK,RU)	
FB803	1-550-907-21	BEAD, FERRITE (CHIP) (AEP,UK,RU)		R725	1-216-819-11	METAL CHIP 680 5% 1/10W	
FB804	1-550-907-21	BEAD, FERRITE (CHIP) (AEP,UK,RU)		R726	1-216-819-11	METAL CHIP 680 5% 1/10W	
FB805	1-550-907-21	BEAD, FERRITE (CHIP) (AEP,UK,RU)		R727	1-216-809-11	METAL CHIP 100 5% 1/10W	
				R728	1-216-841-11	METAL CHIP 47K 5% 1/10W	
				R729	1-216-834-11	METAL CHIP 12K 5% 1/10W	
				R730	1-216-822-11	METAL CHIP 1.2K 5% 1/10W	
				R731	1-216-825-11	METAL CHIP 2.2K 5% 1/10W	
				R732	1-216-864-11	METAL CHIP 0 5% 1/10W	
				R738	1-218-867-11	METAL CHIP 6.8K 5% 1/10W	
				R739	1-216-864-11	METAL CHIP 0 5% 1/10W	
				R740	1-218-867-11	METAL CHIP 6.8K 5% 1/10W	
				R741	1-216-864-11	METAL CHIP 0 5% 1/10W	
				R744	1-216-845-11	METAL CHIP 100K 5% 1/10W	
				R745	1-216-809-11	METAL CHIP 100 5% 1/10W	
				R746	1-216-803-11	METAL CHIP 33 5% 1/10W	
				R747	1-216-803-11	METAL CHIP 33 5% 1/10W	
				R751	1-216-841-11	METAL CHIP 47K 5% 1/10W (EXCEPT AEP,UK,RU)	
				R752	1-216-841-11	METAL CHIP 47K 5% 1/10W (EXCEPT AEP,UK,RU)	

HCD-GX25/RG220

BD	DRIVER	GAME JACK
----	--------	-----------

Ref. No.	Part No.	Description	Remark
R753	1-216-841-11	METAL CHIP	47K 5% 1/10W (EXCEPT AEP,UK,RU)
R754	1-216-841-11	METAL CHIP	47K 5% 1/10W (EXCEPT AEP,UK,RU)
R760	1-216-809-11	METAL CHIP	100 5% 1/10W
R765	1-216-857-11	METAL CHIP	1M 5% 1/10W
R801	1-216-809-11	METAL CHIP	100 5% 1/10W (AEP,UK,RU)
R802	1-216-809-11	METAL CHIP	100 5% 1/10W (AEP,UK,RU)
R803	1-216-809-11	METAL CHIP	100 5% 1/10W (AEP,UK,RU)
R804	1-216-809-11	METAL CHIP	100 5% 1/10W (AEP,UK,RU)
R805	1-216-809-11	METAL CHIP	100 5% 1/10W (AEP,UK,RU)
R806	1-216-809-11	METAL CHIP	100 5% 1/10W (AEP,UK,RU)
R807	1-216-809-11	METAL CHIP	100 5% 1/10W (AEP,UK,RU)
R817	1-216-827-11	METAL CHIP	3.3K 5% 1/10W (AEP,UK,RU)
R818	1-216-811-11	METAL CHIP	150 5% 1/10W (AEP,UK,RU)
R819	1-216-821-11	METAL CHIP	1K 5% 1/10W (AEP,UK,RU)
R820	1-216-821-11	METAL CHIP	1K 5% 1/10W (AEP,UK,RU)
R823	1-216-809-11	METAL CHIP	100 5% 1/10W (AEP,UK,RU)
R824	1-216-809-11	METAL CHIP	100 5% 1/10W (AEP,UK,RU)
R825	1-216-809-11	METAL CHIP	100 5% 1/10W (AEP,UK,RU)
R826	1-216-809-11	METAL CHIP	100 5% 1/10W (AEP,UK,RU)
R827	1-216-809-11	METAL CHIP	100 5% 1/10W (AEP,UK,RU)
R828	1-216-809-11	METAL CHIP	100 5% 1/10W (AEP,UK,RU)
R829	1-216-809-11	METAL CHIP	100 5% 1/10W (AEP,UK,RU)
R832	1-216-825-11	METAL CHIP	2.2K 5% 1/10W (AEP,UK,RU)
R833	1-216-809-11	METAL CHIP	100 5% 1/10W (AEP,UK,RU)
R834	1-216-809-11	METAL CHIP	100 5% 1/10W (AEP,UK,RU)
R860	1-216-809-11	METAL CHIP	100 5% 1/10W (AEP,UK,RU)
< SWITCH >			
S701	1-771-853-11	SWITCH, DETECTION (LIMIT IN)	
< VIBRATOR >			
X701	1-579-280-11	VIBRATOR, CRYSTAL (16.9344MHz)	(EXCEPT AEP,UK,RU)
X701	1-767-408-21	VIBRATOR, CRYSTAL (16.9344MHz)	(AEP,UK,RU)

Ref. No.	Part No.	Description	Remark
	1-687-135-11	DRIVER BOARD *****	
< CAPACITOR >			
C715	1-126-933-11	ELECT	100uF 20% 16V
C731	1-126-964-11	ELECT	10uF 20% 50V
C735	1-164-159-21	CERAMIC	0.1uF 50V
C736	1-164-159-21	CERAMIC	0.1uF 50V
C737	1-164-159-21	CERAMIC	0.1uF 50V
C741	1-162-306-11	CERAMIC	0.01uF 30% 16V
C751	1-162-306-11	CERAMIC	0.01uF 30% 16V
C752	1-164-159-21	CERAMIC	0.1uF 50V
< CONNECTOR >			
CN701	1-785-338-11	PIN, CONNECTOR (LIGHT ANGLE) 12P	
CN702	1-784-766-11	CONNECTOR, FFC 5P	
* CN703	1-564-720-11	PIN, CONNECTOR (SMALL TYPE) 4P	
CN704	1-785-328-11	PIN, CONNECTOR (LIGHT ANGLE) 2P	
< DIODE >			
D701	8-719-921-42	DIODE MTZJ-5.1A	
D711	8-719-109-69	DIODE RD3.6ES-B2	
< IC >			
IC701	8-759-598-69	IC BA6956AN	
IC712	8-759-598-69	IC BA6956AN	
< TRANSISTOR >			
Q731	8-729-029-66	TRANSISTOR DTC114ESA	
< RESISTOR >			
R701	1-249-413-11	CARBON	470 5% 1/4W
R702	1-247-807-31	CARBON	100 5% 1/4W
R711	1-249-417-11	CARBON	1K 5% 1/4W
R712	1-249-425-11	CARBON	4.7K 5% 1/4W
R713	1-249-433-11	CARBON	22K 5% 1/4W
R721	1-249-425-11	CARBON	4.7K 5% 1/4W
R722	1-249-425-11	CARBON	4.7K 5% 1/4W
R723	1-249-425-11	CARBON	4.7K 5% 1/4W
R731	1-247-807-31	CARBON	100 5% 1/4W
R732	1-249-429-11	CARBON	10K 5% 1/4W
R733	1-249-417-11	CARBON	1K 5% 1/4W
R734	1-249-430-11	CARBON	12K 5% 1/4W
R735	1-247-807-31	CARBON	100 5% 1/4W
R751	1-249-425-11	CARBON	4.7K 5% 1/4W

GAME JACK BOARD *****			
< CAPACITOR >			
C001	1-162-962-11	CERAMIC CHIP	470PF 10% 50V
C002	1-162-962-11	CERAMIC CHIP	470PF 10% 50V
C003	1-217-715-11	CERAMIC CHIP	0.22uF 10% 16V
C004	1-217-715-11	CERAMIC CHIP	0.22uF 10% 16V

GAME JACK

H/P JACK

MAIN

Ref. No.	Part No.	Description	Remark			
< JACK >						
JK001	1-815-684-11	JACK, PIN 3P (GAME INPUT VIDEO,AUDIO L/R)				
< JUMPER RESISTOR >						
JR001	1-216-864-11	METAL CHIP	0	5%	1/10W	
< RESISTOR >						
R001	1-216-833-11	METAL CHIP	10K	5%	1/10W	
R002	1-216-833-11	METAL CHIP	10K	5%	1/10W	
R003	1-216-837-11	METAL CHIP	22K	5%	1/10W	
R004	1-216-837-11	METAL CHIP	22K	5%	1/10W	

H/P JACK BOARD						

< CAPACITOR >						
C006	1-162-964-11	CERAMIC CHIP	0.001uF	10%	50V	
C007	1-162-964-11	CERAMIC CHIP	0.001uF	10%	50V	
C008	1-164-156-11	CERAMIC CHIP	0.1uF		25V	
< JACK >						
JK002	1-691-293-21	JACK (PHONES)				

	A-4732-773-A	MAIN BOARD, COMPLETE (GX25)				
	A-4748-386-A	MAIN BOARD, COMPLETE (AEP,UK)				
	A-4748-471-A	MAIN BOARD, COMPLETE (RU)				
	A-4748-473-A	MAIN BOARD, COMPLETE				
		(RG220:EXCEPT AEP,UK,RU)				

	7-685-872-09	SCREW +BVTT 3X8 (S)				
< CAPACITOR >						
C101	1-126-963-11	ELECT	4.7uF	20%	50V	
C102	1-126-963-11	ELECT	4.7uF	20%	50V	
C103	1-126-933-11	ELECT	100uF	20%	16V	
C105	1-162-962-11	CERAMIC CHIP	470PF	10%	50V	
C106	1-164-156-11	CERAMIC CHIP	0.1uF		25V	(AEP,UK)
C107	1-164-156-11	CERAMIC CHIP	0.1uF		25V	
C201	1-162-964-11	CERAMIC CHIP	0.001uF	10%	50V	
C202	1-162-964-11	CERAMIC CHIP	0.001uF	10%	50V	
C203	1-162-964-11	CERAMIC CHIP	0.001uF	10%	50V	
C204	1-162-964-11	CERAMIC CHIP	0.001uF	10%	50V	
C205	1-162-960-11	CERAMIC CHIP	220PF	10%	50V	(AEP,UK)
C206	1-162-923-11	CERAMIC CHIP	47PF	5%	50V	
C221	1-126-947-11	ELECT	47uF	20%	16V	
C223	1-137-350-11	MYLAR	0.015uF	5%	100V	
C225	1-162-962-11	CERAMIC CHIP	470PF	10%	50V	
C226	1-162-962-11	CERAMIC CHIP	470PF	10%	50V	
C227	1-162-962-11	CERAMIC CHIP	470PF	10%	50V	
C228	1-162-962-11	CERAMIC CHIP	470PF	10%	50V	
C230	1-162-949-11	CERAMIC CHIP	47PF	5%	50V	
C231	1-162-949-11	CERAMIC CHIP	47PF	5%	50V	
C232	1-126-947-11	ELECT	47uF	20%	16V	
C233	1-130-485-00	MYLAR	0.015uF	5%	50V	

Ref. No.	Part No.	Description	Remark			
C234	1-130-485-00	MYLAR	0.015uF	5%	50V	
C235	1-126-960-11	ELECT	1uF	20%	50V	
C236	1-126-933-11	ELECT	100uF	20%	16V	
C237	1-126-960-11	ELECT	1uF	20%	50V	
C239	1-130-485-00	MYLAR	0.015uF	5%	50V	
C240	1-126-964-11	ELECT	10uF	20%	50V	
C241	1-130-479-00	MYLAR	0.0047uF	5%	50V	
C242	1-130-485-00	MYLAR	0.015uF	5%	50V	
C244	1-126-947-11	ELECT	47uF	20%	16V	
C247	1-126-961-11	ELECT	2.2uF	20%	50V	
C248	1-126-961-11	ELECT	2.2uF	20%	50V	
C249	1-126-961-11	ELECT	2.2uF	20%	50V	
C250	1-126-961-11	ELECT	2.2uF	20%	50V	
C253	1-126-933-11	ELECT	100uF	20%	16V	
C254	1-126-963-11	ELECT	4.7uF	20%	50V	
C255	1-126-961-11	ELECT	2.2uF	20%	50V	
C256	1-126-959-11	ELECT	0.47uF	20%	50V	
C257	1-126-956-11	ELECT	0.1uF	20%	50V	
C258	1-126-963-11	ELECT	4.7uF	20%	50V	
C259	1-128-551-11	ELECT	22uF	20%	25V	
C260	1-126-959-11	ELECT	0.47uF	20%	50V	
C261	1-126-959-11	ELECT	0.47uF	20%	50V	
C265	1-130-489-00	MYLAR	0.033uF	5%	50V	
C266	1-130-483-00	MYLAR	0.01uF	5%	50V	
C267	1-130-483-00	MYLAR	0.01uF	5%	50V	
C268	1-126-960-11	ELECT	1uF	20%	50V	
C269	1-126-960-11	ELECT	1uF	20%	50V	
C272	1-126-960-11	ELECT	1uF	20%	50V	
C273	1-126-960-11	ELECT	1uF	20%	50V	
C285	1-162-966-11	CERAMIC CHIP	0.0022uF	10%	50V	
C286	1-162-966-11	CERAMIC CHIP	0.0022uF	10%	50V	
C300	1-164-156-11	CERAMIC CHIP	0.1uF		25V	
C303	1-104-665-11	ELECT	100uF	20%	10V	
C304	1-126-963-11	ELECT	4.7uF	20%	50V	
C305	1-162-919-11	CERAMIC CHIP	22PF	5%	50V	
C306	1-162-919-11	CERAMIC CHIP	22PF	5%	50V	
C307	1-126-964-11	ELECT	10uF	20%	50V	
C308	1-126-964-11	ELECT	10uF	20%	50V	
C309	1-126-964-11	ELECT	10uF	20%	50V	
C310	1-126-964-11	ELECT	10uF	20%	50V	
C311	1-126-964-11	ELECT	10uF	20%	50V	
C312	1-126-964-11	ELECT	10uF	20%	50V	
C313	1-107-714-11	ELECT	10uF	20%	16V	
C314	1-107-714-11	ELECT	10uF	20%	16V	
C317	1-126-964-11	ELECT	10uF	20%	50V	
C318	1-126-964-11	ELECT	10uF	20%	50V	
C319	1-165-176-11	CERAMIC CHIP	0.047uF	10%	16V	
C320	1-130-487-00	MYLAR	0.022uF	5%	50V	
C321	1-130-487-00	MYLAR	0.022uF	5%	50V	
C323	1-130-487-00	MYLAR	0.022uF	5%	50V	
C324	1-130-487-00	MYLAR	0.022uF	5%	50V	
C325	1-130-491-00	MYLAR	0.047uF	5%	50V	
C326	1-130-491-00	MYLAR	0.047uF	5%	50V	
C327	1-130-476-00	MYLAR	0.0027uF	5%	50V	
C328	1-130-476-00	MYLAR	0.0027uF	5%	50V	
C331	1-130-494-11	MYLAR	0.082uF	5%	50V	
C332	1-130-494-11	MYLAR	0.082uF	5%	50V	
C333	1-130-493-00	MYLAR	0.068uF	5%	50V	

MAIN

Ref. No.	Part No.	Description			Remark
C334	1-130-493-00	MYLAR	0.068uF	5%	50V
C337	1-126-964-11	ELECT	10uF	20%	50V
C339	1-126-934-11	ELECT	220uF	20%	16V
C342	1-164-156-11	CERAMIC CHIP	0.1uF		25V
C345	1-126-933-11	ELECT	100uF	20%	16V
C348	1-126-947-11	ELECT	47uF	20%	16V
C349	1-126-964-11	ELECT	10uF	20%	50V
C350	1-126-964-11	ELECT	10uF	20%	50V
C353	1-162-962-11	CERAMIC CHIP	470PF	10%	50V
C354	1-162-964-11	CERAMIC CHIP	0.001uF	10%	50V
C355	1-162-962-11	CERAMIC CHIP	470PF	10%	50V
C356	1-162-962-11	CERAMIC CHIP	470PF	10%	50V
C357	1-126-926-11	ELECT	1000uF	20%	10V
C359	1-126-947-11	ELECT	47uF	20%	16V
C361	1-162-960-11	CERAMIC CHIP	220PF	10%	50V
C362	1-162-960-11	CERAMIC CHIP	220PF	10%	50V
C363	1-126-964-11	ELECT	10uF	20%	50V
C364	1-126-964-11	ELECT	10uF	20%	50V
C365	1-162-960-11	CERAMIC CHIP	220PF	10%	50V
C366	1-162-960-11	CERAMIC CHIP	220PF	10%	50V
C369	1-126-964-11	ELECT	10uF	20%	50V
C370	1-126-964-11	ELECT	10uF	20%	50V
C371	1-126-947-11	ELECT	47uF	20%	16V
C372	1-126-964-11	ELECT	10uF	20%	50V
C373	1-130-483-00	MYLAR	0.01uF	5%	50V
C374	1-130-483-00	MYLAR	0.01uF	5%	50V
C375	1-126-943-11	ELECT	2200uF	20%	25V
C377	1-126-963-11	ELECT	4.7uF	20%	50V
C378	1-164-156-11	CERAMIC CHIP	0.1uF		25V
C380	1-126-935-11	ELECT	470uF	20%	16V
C381	1-126-947-11	ELECT	47uF	20%	16V
C386	1-126-947-11	ELECT	47uF	20%	16V
C390	1-162-953-11	CERAMIC CHIP	100PF	5%	50V
C391	1-162-953-11	CERAMIC CHIP	100PF	5%	50V
C392	1-162-953-11	CERAMIC CHIP	100PF	5%	50V
C393	1-126-959-11	ELECT	0.47uF	20%	50V
C397	1-104-665-11	ELECT	100uF	20%	10V
C398	1-126-964-11	ELECT	10uF	20%	50V
C399	1-126-935-11	ELECT	470uF	20%	16V
C401	1-164-156-11	CERAMIC CHIP	0.1uF		25V
C402	1-164-156-11	CERAMIC CHIP	0.1uF		25V (AEP,UK,RU)
C411	1-107-713-11	ELECT	4.7uF	20%	35V
C412	1-107-713-11	ELECT	4.7uF	20%	35V
C417	1-126-926-11	ELECT	1000uF	20%	10V
C418	1-130-483-00	MYLAR	0.01uF	5%	50V
C419	1-130-483-00	MYLAR	0.01uF	5%	50V
C420	1-126-943-11	ELECT	2200uF	20%	25V
C421	1-126-934-11	ELECT	220uF	20%	16V
C423	1-126-947-11	ELECT	47uF	20%	16V
C424	1-162-919-11	CERAMIC CHIP	22PF	5%	50V (AEP,UK)
C425	1-162-923-11	CERAMIC CHIP	47PF	5%	50V (AEP,UK)
C426	1-162-962-11	CERAMIC CHIP	470PF	10%	50V (AEP,UK)
C427	1-162-927-11	CERAMIC CHIP	100PF	5%	50V (AEP,UK)

Ref. No.	Part No.	Description			Remark
C428	1-162-964-11	CERAMIC CHIP	0.001uF	10%	50V (AEP,UK)
C429	1-162-927-11	CERAMIC CHIP	100PF	5%	50V (AEP,UK)
C430	1-162-960-11	CERAMIC CHIP	220PF	10%	50V (AEP,UK)
C431	1-162-915-11	CERAMIC CHIP	10PF	0.5PF	50V (AEP,UK)
C432	1-162-915-11	CERAMIC CHIP	10PF	0.5PF	50V (AEP,UK)
C433	1-162-915-11	CERAMIC CHIP	10PF	0.5PF	50V (AEP,UK)
C434	1-162-915-11	CERAMIC CHIP	10PF	0.5PF	50V (AEP,UK)
C435	1-162-915-11	CERAMIC CHIP	10PF	0.5PF	50V (AEP,UK)
C436	1-162-915-11	CERAMIC CHIP	10PF	0.5PF	50V (AEP,UK)
C437	1-162-960-11	CERAMIC CHIP	220PF	10%	50V (AEP,UK,RU)
C438	1-162-960-11	CERAMIC CHIP	220PF	10%	50V (AEP,UK,RU)
C441	1-165-128-11	CERAMIC CHIP	0.22uF		16V
C444	1-162-923-11	CERAMIC CHIP	47PF	5%	50V (AEP,UK)
C445	1-162-962-11	CERAMIC CHIP	470PF	10%	50V (AEP,UK)
C448	1-164-156-11	CERAMIC CHIP	0.1uF		25V (AEP,UK)
C449	1-162-919-11	CERAMIC CHIP	22PF	5%	50V (AEP,UK)
C450	1-126-964-11	ELECT	10uF	20%	50V
C451	1-162-960-11	CERAMIC CHIP	220PF	10%	50V (AEP,UK)
C452	1-162-960-11	CERAMIC CHIP	220PF	10%	50V (AEP,UK)
C453	1-162-927-11	CERAMIC CHIP	100PF	5%	50V (AEP,UK)
< CONNECTOR >					
CN101	1-568-830-11	CONNECTOR, FFC 11P (EXCEPT AEP,UK)			
CN101	1-784-776-11	CONNECTOR, FFC 15P (AEP,UK)			
* CN102	1-564-704-11	PIN, CONNECTOR (SMALL TYPE) 2P			
* CN202	1-564-710-11	PIN, CONNECTOR (SMALL TYPE) 8P			
* CN203	1-564-705-11	PIN, CONNECTOR (SMALL TYPE) 3P			
* CN303	1-564-506-11	PLUG, CONNECTOR 3P			
CN304	1-784-792-11	CONNECTOR, FFC 31P			
* CN305	1-564-705-11	PIN, CONNECTOR (SMALL TYPE) 3P			
CN306	1-778-982-21	CONNECTOR, BOARD TO BOARD 13P			
CN307	1-778-982-21	CONNECTOR, BOARD TO BOARD 13P			
CN310	1-564-707-11	PIN, CONNECTOR (SMALL TYPE) 5P			
CN311	1-568-828-11	CONNECTOR, FFC 9P			
CN312	1-784-780-11	CONNECTOR, FFC 19P			
< DIODE >					
D101	8-719-988-61	DIODE 1SS355TE-17 (AEP,UK,RU)			
D102	6-500-522-21	DIODE 10EDB40-TB3			
D203	8-719-988-61	DIODE 1SS355TE-17			
D204	8-719-988-61	DIODE 1SS355TE-17			
D205	8-719-988-61	DIODE 1SS355TE-17			
D206	8-719-988-61	DIODE 1SS355TE-17			

Ref. No.	Part No.	Description	Remark	Ref. No.	Part No.	Description	Remark
D210	8-719-988-61	DIODE 1SS355TE-17		JR345	1-216-864-11	METAL CHIP 0 5% 1/10W	
D301	6-500-522-21	DIODE 10EDB40-TB3		JR358	1-216-864-11	METAL CHIP 0 5% 1/10W	
D302	6-500-522-21	DIODE 10EDB40-TB3				(GX25,RG220:EXCEPT AEP,UK)	
D303	6-500-522-21	DIODE 10EDB40-TB3		JR360	1-216-864-11	METAL CHIP 0 5% 1/10W	
D304	6-500-522-21	DIODE 10EDB40-TB3		JR453	1-216-864-11	METAL CHIP 0 5% 1/10W	(AEP,UK)
D305	8-719-988-61	DIODE 1SS355TE-17				< COIL >	
D306	8-719-988-61	DIODE 1SS355TE-17					
D307	8-719-988-61	DIODE 1SS355TE-17					
D308	8-719-988-61	DIODE 1SS355TE-17		L201	1-424-849-11	COIL, OSCILLATION (BIAS)	
D311	8-719-988-61	DIODE 1SS355TE-17				< TRANSISTOR >	
D312	8-719-083-63	DIODE UDZS-TE17-13B					
D313	6-500-522-21	DIODE 10EDB40-TB3		Q210	8-729-120-28	TRANSISTOR 2SC1623-L5L6	
D314	6-500-522-21	DIODE 10EDB40-TB3		Q211	8-729-120-28	TRANSISTOR 2SC1623-L5L6	
D315	6-500-522-21	DIODE 10EDB40-TB3		Q212	8-729-120-28	TRANSISTOR 2SC1623-L5L6	
D316	6-500-522-21	DIODE 10EDB40-TB3	(RG220:EXCEPT AEP,UK,RU)	Q218	8-729-120-28	TRANSISTOR 2SC1623-L5L6	
				Q219	8-729-120-28	TRANSISTOR 2SC1623-L5L6	
D317	8-719-988-61	DIODE 1SS355TE-17		Q220	8-729-120-28	TRANSISTOR 2SC1623-L5L6	
D318	8-719-085-36	DIODE 11EQS04-TB5		Q221	8-729-120-28	TRANSISTOR 2SC1623-L5L6	
D319	6-500-522-21	DIODE 10EDB40-TB3		Q222	8-729-120-28	TRANSISTOR 2SC1623-L5L6	
D320	6-500-522-21	DIODE 10EDB40-TB3		Q223	8-729-142-46	TRANSISTOR 2SC2001-LK	
D321	6-500-522-21	DIODE 10EDB40-TB3		Q225	6-550-289-01	TRANSISTOR 2SA1235F	
D322	6-500-522-21	DIODE 10EDB40-TB3		Q228	8-729-140-04	TRANSISTOR 2SB1116A-L	
D323	8-719-085-36	DIODE 11EQS04-TB5		Q301	6-550-296-01	TRANSISTOR 2SA1980G	
D324	8-719-988-61	DIODE 1SS355TE-17		Q302	8-729-120-28	TRANSISTOR 2SC3052F-T1-LF	
D325	8-719-988-61	DIODE 1SS355TE-17		Q304	6-550-296-01	TRANSISTOR 2SA1980G	
D364	8-719-988-61	DIODE 1SS355TE-17		Q310	8-729-052-79	TRANSISTOR 2SD1306NETL	
D366	8-719-988-61	DIODE 1SS355TE-17		Q311	8-729-052-79	TRANSISTOR 2SD1306NETL	
D371	8-719-988-61	DIODE 1SS355TE-17		Q312	6-550-289-01	TRANSISTOR 2SA1235F	
D374	8-719-988-61	DIODE 1SS355TE-17		Q321	8-729-120-28	TRANSISTOR 2SC1623-L5L6	
		< EARTH TERMINAL >		Q322	8-729-120-28	TRANSISTOR 2SC1623-L5L6	
* G1	1-537-738-21	TERMINAL, EARTH		Q324	8-729-120-28	TRANSISTOR 2SC1623-L5L6	
* G2	1-537-738-21	TERMINAL, EARTH		Q329	6-550-289-01	TRANSISTOR 2SA1235F	
		< IC >		Q330	8-729-120-28	TRANSISTOR 2SC1623-L5L6	
IC201	6-702-130-01	IC HA12237F		Q331	6-550-289-01	TRANSISTOR 2SA1235F	
IC301	6-703-650-11	IC M61529FP-D60G		Q371	8-729-142-46	TRANSISTOR 2SC2001-LK	
IC304	8-759-710-97	IC NJM4565M-D		Q373	8-729-142-46	TRANSISTOR 2SC2001-LK	
IC305	8-759-701-59	IC NJM78M09FA				< RESISTOR >	
IC306	6-701-760-01	IC uPC3504AHF					
IC308	8-759-701-59	IC NJM78M09FA		R101	1-216-833-11	METAL CHIP 10K 5% 1/10W	
IC309	6-704-046-01	IC BU2099FV		R102	1-216-833-11	METAL CHIP 10K 5% 1/10W	
IC310	6-704-046-01	IC BU2099FV (AEP,UK,RU)		R215	1-216-829-11	METAL CHIP 4.7K 5% 1/10W	
IC313	8-759-231-57	IC TA7810S		R216	1-216-829-11	METAL CHIP 4.7K 5% 1/10W	
		< JUMPER RESISTOR >		R218	1-216-849-11	METAL CHIP 220K 5% 1/10W	
JR124	1-216-864-11	METAL CHIP 0 5% 1/10W	(RG220:EXCEPT AEP,UK,RU)	R219	1-216-833-11	METAL CHIP 10K 5% 1/10W	
JR300	1-216-864-11	METAL CHIP 0 5% 1/10W		R220	1-216-833-11	METAL CHIP 10K 5% 1/10W	
JR329	1-216-864-11	METAL CHIP 0 5% 1/10W		R225	1-216-834-11	METAL CHIP 12K 5% 1/10W	
JR330	1-216-864-11	METAL CHIP 0 5% 1/10W		R226	1-216-834-11	METAL CHIP 12K 5% 1/10W	
JR331	1-216-864-11	METAL CHIP 0 5% 1/10W		R231	1-216-825-11	METAL CHIP 2.2K 5% 1/10W	
JR332	1-216-864-11	METAL CHIP 0 5% 1/10W		R232	1-216-825-11	METAL CHIP 2.2K 5% 1/10W	
JR333	1-216-864-11	METAL CHIP 0 5% 1/10W		R233	1-216-837-11	METAL CHIP 22K 5% 1/10W	
JR339	1-216-864-11	METAL CHIP 0 5% 1/10W	(RG220:EXCEPT AEP,UK,RU)	R234	1-216-837-11	METAL CHIP 22K 5% 1/10W	
JR341	1-216-864-11	METAL CHIP 0 5% 1/10W	(RG220:EXCEPT AEP,UK,RU)	R235	1-216-833-11	METAL CHIP 10K 5% 1/10W	
JR344	1-216-864-11	METAL CHIP 0 5% 1/10W		R236	1-216-821-11	METAL CHIP 1K 5% 1/10W	
				R237	1-216-857-11	METAL CHIP 1M 5% 1/10W	
				R238	1-216-853-11	METAL CHIP 470K 5% 1/10W	
				R239	1-216-827-11	METAL CHIP 3.3K 5% 1/10W	
				R241	1-216-829-11	METAL CHIP 4.7K 5% 1/10W	
				R242	1-216-829-11	METAL CHIP 4.7K 5% 1/10W	

HCD-GX25/RG220

MAIN

Ref. No.	Part No.	Description	Remark
R245	1-216-833-11	METAL CHIP	10K 5% 1/10W
R246	1-216-841-11	METAL CHIP	47K 5% 1/10W
R249	1-216-853-11	METAL CHIP	470K 5% 1/10W
R250	1-216-849-11	METAL CHIP	220K 5% 1/10W
R251	1-216-793-11	METAL CHIP	4.7 5% 1/10W
R252	1-216-838-11	METAL CHIP	27K 5% 1/10W
R253	1-216-833-11	METAL CHIP	10K 5% 1/10W
R256	1-216-833-11	METAL CHIP	10K 5% 1/10W
R257	1-216-817-11	METAL CHIP	470 5% 1/10W
R258	1-216-809-11	METAL CHIP	100 5% 1/10W
R260	1-216-809-11	METAL CHIP	100 5% 1/10W
R261	1-216-817-11	METAL CHIP	470 5% 1/10W
R262	1-216-845-11	METAL CHIP	100K 5% 1/10W
R263	1-216-833-11	METAL CHIP	10K 5% 1/10W
R264	1-216-833-11	METAL CHIP	10K 5% 1/10W
R265	1-216-829-11	METAL CHIP	4.7K 5% 1/10W
R266	1-216-829-11	METAL CHIP	4.7K 5% 1/10W
R267	1-216-829-11	METAL CHIP	4.7K 5% 1/10W
R268	1-216-829-11	METAL CHIP	4.7K 5% 1/10W
R269	1-216-833-11	METAL CHIP	10K 5% 1/10W
R270	1-216-833-11	METAL CHIP	10K 5% 1/10W
R271	1-216-833-11	METAL CHIP	10K 5% 1/10W
R272	1-216-833-11	METAL CHIP	10K 5% 1/10W
R273	1-216-833-11	METAL CHIP	10K 5% 1/10W
R278	1-216-837-11	METAL CHIP	22K 5% 1/10W
R282	1-216-809-11	METAL CHIP	100 5% 1/10W
R283	1-216-833-11	METAL CHIP	10K 5% 1/10W
R284	1-216-833-11	METAL CHIP	10K 5% 1/10W
R285	1-216-833-11	METAL CHIP	10K 5% 1/10W
R286	1-216-833-11	METAL CHIP	10K 5% 1/10W
R287	1-216-833-11	METAL CHIP	10K 5% 1/10W
R288	1-216-833-11	METAL CHIP	10K 5% 1/10W
R305	1-216-825-11	METAL CHIP	2.2K 5% 1/10W
R306	1-216-825-11	METAL CHIP	2.2K 5% 1/10W
R307	1-216-809-11	METAL CHIP	100 5% 1/10W
R309	1-216-833-11	METAL CHIP	10K 5% 1/10W
R310	1-216-833-11	METAL CHIP	10K 5% 1/10W
R311	1-216-833-11	METAL CHIP	10K 5% 1/10W (RG220:EXCEPT AEP,UK,RU)
R311	1-216-835-11	METAL CHIP	15K 5% 1/10W (GX25,RG220:AEP,UK,RU)
R312	1-216-833-11	METAL CHIP	10K 5% 1/10W (RG220:EXCEPT AEP,UK,RU)
R312	1-216-835-11	METAL CHIP	15K 5% 1/10W (GX25,RG220:AEP,UK,RU)
R313	1-216-845-11	METAL CHIP	100K 5% 1/10W
R314	1-216-845-11	METAL CHIP	100K 5% 1/10W
R316	1-216-833-11	METAL CHIP	10K 5% 1/10W
R317	1-216-825-11	METAL CHIP	2.2K 5% 1/10W
R318	1-216-825-11	METAL CHIP	2.2K 5% 1/10W
R319	1-216-829-11	METAL CHIP	4.7K 5% 1/10W
R320	1-216-829-11	METAL CHIP	4.7K 5% 1/10W
R321	1-216-833-11	METAL CHIP	10K 5% 1/10W
R322	1-216-833-11	METAL CHIP	10K 5% 1/10W
R323	1-216-821-11	METAL CHIP	1K 5% 1/10W
R324	1-216-809-11	METAL CHIP	100 5% 1/10W
R325	1-216-833-11	METAL CHIP	10K 5% 1/10W
R326	1-216-833-11	METAL CHIP	10K 5% 1/10W
R328	1-216-829-11	METAL CHIP	4.7K 5% 1/10W

Ref. No.	Part No.	Description	Remark
R329	1-216-801-11	METAL CHIP	22 5% 1/10W (AEP,UK)
R330	1-216-833-11	METAL CHIP	10K 5% 1/10W
R344	1-216-841-11	METAL CHIP	47K 5% 1/10W
R345	1-216-841-11	METAL CHIP	47K 5% 1/10W
R346	1-216-837-11	METAL CHIP	22K 5% 1/10W
R348	1-216-837-11	METAL CHIP	22K 5% 1/10W
R352	1-218-717-11	METAL CHIP	11K 5% 1/10W
R353	1-218-717-11	METAL CHIP	11K 5% 1/10W
R354	1-216-841-11	METAL CHIP	47K 5% 1/10W
R355	1-216-825-11	METAL CHIP	2.2K 5% 1/10W
R356	1-216-825-11	METAL CHIP	2.2K 5% 1/10W
R358	1-216-837-11	METAL CHIP	22K 5% 1/10W
R360	1-216-829-11	METAL CHIP	4.7K 5% 1/10W
R361	1-216-830-11	METAL CHIP	5.6K 5% 1/10W
R362	1-216-837-11	METAL CHIP	22K 5% 1/10W
R363	1-216-837-11	METAL CHIP	22K 5% 1/10W
R364	1-216-845-11	METAL CHIP	100K 5% 1/10W
R365	1-216-857-11	METAL CHIP	1M 5% 1/10W
R368	1-216-809-11	METAL CHIP	100 5% 1/10W
R369	1-216-809-11	METAL CHIP	100 5% 1/10W
R371	1-216-829-11	METAL CHIP	4.7K 5% 1/10W
R372	1-216-829-11	METAL CHIP	4.7K 5% 1/10W
R373	1-216-829-11	METAL CHIP	4.7K 5% 1/10W
R374	1-216-841-11	METAL CHIP	47K 5% 1/10W
R377	1-216-829-11	METAL CHIP	4.7K 5% 1/10W
R378	1-216-833-11	METAL CHIP	10K 5% 1/10W
R379	1-216-825-11	METAL CHIP	2.2K 5% 1/10W
R380	1-216-853-11	METAL CHIP	470K 5% 1/10W
R384	1-218-717-11	METAL CHIP	11K 5% 1/10W
R386	1-216-833-11	METAL CHIP	10K 5% 1/10W
R387	1-216-834-11	METAL CHIP	12K 5% 1/10W
R388	1-216-821-11	METAL CHIP	1K 5% 1/10W
R395	1-216-825-11	METAL CHIP	2.2K 5% 1/10W
R396	1-216-825-11	METAL CHIP	2.2K 5% 1/10W
R397	1-216-833-11	METAL CHIP	10K 5% 1/10W
R398	1-216-833-11	METAL CHIP	10K 5% 1/10W
R399	1-216-833-11	METAL CHIP	10K 5% 1/10W
R400	1-216-833-11	METAL CHIP	10K 5% 1/10W
R401	1-216-833-11	METAL CHIP	10K 5% 1/10W
R402	1-216-833-11	METAL CHIP	10K 5% 1/10W
R404	1-216-833-11	METAL CHIP	10K 5% 1/10W
R405	1-216-833-11	METAL CHIP	10K 5% 1/10W
R406	1-216-837-11	METAL CHIP	22K 5% 1/10W
R407	1-216-833-11	METAL CHIP	10K 5% 1/10W
R408	1-216-833-11	METAL CHIP	10K 5% 1/10W
R409	1-216-833-11	METAL CHIP	10K 5% 1/10W
R410	1-216-833-11	METAL CHIP	10K 5% 1/10W
R421	1-216-833-11	METAL CHIP	10K 5% 1/10W
R422	1-216-806-11	METAL CHIP	56 5% 1/10W
R423	1-216-806-11	METAL CHIP	56 5% 1/10W
R424	1-216-837-11	METAL CHIP	22K 5% 1/10W
R425	1-216-837-11	METAL CHIP	22K 5% 1/10W
R426	1-216-837-11	METAL CHIP	22K 5% 1/10W
R427	1-216-134-00	METAL CHIP	2.2 5% 1/8W
R428	1-216-134-00	METAL CHIP	2.2 5% 1/8W
R429	1-216-821-11	METAL CHIP	1K 5% 1/10W
R430	1-216-833-11	METAL CHIP	10K 5% 1/10W

MAIN

MOTOR (LD)

MOTOR (TB)

PANEL

Ref. No.	Part No.	Description			Remark
R431	1-216-847-11	METAL CHIP	150K	5%	1/10W
R432	1-216-809-11	METAL CHIP	100	5%	1/10W
△ R433	1-215-891-11	METAL OXIDE	680	5%	2W F
△ R434	1-215-891-11	METAL OXIDE	680	5%	2W F
R435	1-216-857-11	METAL CHIP	1M	5%	1/10W
R455	1-218-717-11	METAL CHIP	11K	5%	1/10W
R456	1-218-717-11	METAL CHIP	11K	5%	1/10W
R457	1-216-837-11	METAL CHIP	22K	5%	1/10W
R459	1-216-829-11	METAL CHIP	4.7K	5%	1/10W
R460	1-216-821-11	METAL CHIP	1K	5%	1/10W
R461	1-216-821-11	METAL CHIP	1K	5%	1/10W
R465	1-216-837-11	METAL CHIP	22K	5%	1/10W
R466	1-216-837-11	METAL CHIP	22K	5%	1/10W
R480	1-216-833-11	METAL CHIP	10K	5%	1/10W
R481	1-216-829-11	METAL CHIP	4.7K	5%	1/10W
R482	1-216-829-11	METAL CHIP	4.7K	5%	1/10W
R483	1-216-821-11	METAL CHIP	1K	5%	1/10W
R484	1-216-833-11	METAL CHIP	10K	5%	1/10W
R486	1-216-809-11	METAL CHIP	100	5%	1/10W
R487	1-216-134-00	METAL CHIP	2.2	5%	1/8W
R488	1-216-134-00	METAL CHIP	2.2	5%	1/8W

1-687-133-11		MOTOR (LD) BOARD			

1-687-134-11		MOTOR (TB) BOARD			

< CONNECTOR >					
CN742	1-784-727-11	CONNECTOR, FFC 5P			

A-4732-777-A		PANEL BOARD, COMPLETE (US,CND)			
A-4748-381-A		PANEL BOARD, COMPLETE (AEP,UK,RU)			
A-4748-476-A		PANEL BOARD, COMPLETE			
(EXCEPT US,CND,AEP,UK,RU)					

4-244-690-01		FL HOLDER (L)			
4-244-691-01		FL HOLDER (R)			
< CAPACITOR >					
C601	1-124-247-11	ELECT	10uF	20%	35V
C602	1-124-247-11	ELECT	10uF	20%	35V
C603	1-124-589-11	ELECT	47uF	20%	16V
C604	1-124-261-00	ELECT	10uF	20%	50V
C611	1-126-916-11	ELECT	1000uF	20%	6.3V
C612	1-115-156-11	CERAMIC CHIP	1uF		10V
C614	1-164-227-11	CERAMIC CHIP	0.022uF	10%	25V
C615	1-165-176-11	CERAMIC CHIP	0.047uF	10%	16V
C616	1-115-156-11	CERAMIC CHIP	1uF		10V
C617	1-162-961-11	CERAMIC CHIP	330PF	10%	50V
C618	1-164-156-11	CERAMIC CHIP	0.1uF		25V
C619	1-124-234-00	ELECT	22uF	20%	16V
C620	1-164-156-11	CERAMIC CHIP	0.1uF		25V
C621	1-164-156-11	CERAMIC CHIP	0.1uF		25V
C622	1-164-156-11	CERAMIC CHIP	0.1uF		25V

Ref. No.	Part No.	Description	Remark
C635	1-162-918-11	CERAMIC CHIP 18PF	5% 50V
C636	1-162-919-11	CERAMIC CHIP 22PF	5% 50V
C637	1-124-464-11	ELECT 0.22uF	20% 50V
C638	1-124-464-11	ELECT 0.22uF	20% 50V
C639	1-126-947-11	ELECT 47uF	20% 35V
C640	1-162-970-11	CERAMIC CHIP 0.01uF	10% 25V
C641	1-162-970-11	CERAMIC CHIP 0.01uF	10% 25V
C642	1-164-227-11	CERAMIC CHIP 0.022uF	10% 25V
C643	1-115-156-11	CERAMIC CHIP 1uF	10V
C644	1-124-234-00	ELECT 22uF	20% 16V
C646	1-162-970-11	CERAMIC CHIP 0.01uF	10% 25V
C647	1-164-156-11	CERAMIC CHIP 0.1uF	25V
C648	1-124-257-00	ELECT 2.2uF	20% 50V
C649	1-124-234-00	ELECT 22uF	20% 16V
C650	1-162-964-11	CERAMIC CHIP 0.001uF	10% 50V
< CONNECTOR >			
CN601	1-784-753-11	CONNECTOR, FFC 31P	
CN602	1-784-731-11	CONNECTOR, FFC 9P	
CN603	1-816-422-11	PIN, CONNECTOR 3P	
CN605	1-784-735-11	CONNECTOR, FFC 13P	
* CN606	1-564-704-11	PIN, CONNECTOR (SMALL TYPE) 2P	
< DIODE >			
D606	8-719-988-61	DIODE 1SS355TE-17 (GX25)	
D607	8-719-988-61	DIODE 1SS355TE-17 (GX25)	
D609	8-719-988-61	DIODE 1SS355TE-17	(RG220:EXCEPT AEP,UK,RU)
D613	8-719-988-61	DIODE 1SS355TE-17	
D614	8-719-988-61	DIODE 1SS355TE-17	
D615	8-719-988-61	DIODE 1SS355TE-17	
D616	8-719-988-61	DIODE 1SS355TE-17	
D617	8-719-988-61	DIODE 1SS355TE-17	
D618	8-719-988-61	DIODE 1SS355TE-17	
D619	8-719-988-61	DIODE 1SS355TE-17	
D620	8-719-988-61	DIODE 1SS355TE-17	
D621	8-719-988-61	DIODE 1SS355TE-17	
D622	8-719-988-61	DIODE 1SS355TE-17	
D623	8-719-988-61	DIODE 1SS355TE-17	
D624	8-719-988-61	DIODE 1SS355TE-17	
D625	8-719-988-61	DIODE 1SS355TE-17	
D626	8-719-083-61	DIODE UDZS-TE17-11B	(RG220:EXCEPT AEP,UK,RU)
D627	8-719-988-61	DIODE 1SS355TE-17	
D628	8-719-988-61	DIODE 1SS355TE-17	
D629	8-719-988-61	DIODE 1SS355TE-17	
D630	8-719-988-61	DIODE 1SS355TE-17	
D631	8-719-988-61	DIODE 1SS355TE-17	
D633	8-719-988-61	DIODE 1SS355TE-17	
D634	8-719-988-61	DIODE 1SS355TE-17	
< COIL >			
FB601	1-412-473-21	INDUCTOR (SMALL TYPE)	
< FLUORESCENT INDICATOR >			
FLD601	1-518-863-11	INDICATOR TUBE, FLUORESCENT	

The components identified by mark △ or dotted line with mark △ are critical for safety. Replace only with part number specified.

Les composants identifiés par une marque △ sont critiques pour la sécurité. Ne les remplacer que par une pièce portant le numéro spécifié.

HCD-GX25/RG220

PANEL

Ref. No.	Part No.	Description	Remark
< IC >			
IC601	6-803-326-01	IC LC876756C-51W9-E (EXCEPT AEP,UK,RU)	
IC601	6-803-327-01	IC LC876780B-51Y0-E (AEP,UK,RU)	
IC602	6-704-045-01	IC MM1574A	
IC603	8-759-533-04	IC M62703ML-E1	
< JUMPER RESISTOR >			
JR601	1-216-864-11	METAL CHIP 0 5% 1/10W (RG220:EXCEPT AEP,UK,RU)	
JR602	1-216-864-11	METAL CHIP 0 5% 1/10W (RG220:EXCEPT AEP,UK,RU)	
JR603	1-216-864-11	METAL CHIP 0 5% 1/10W (RG220:EXCEPT AEP,UK,RU)	
JR604	1-216-864-11	METAL CHIP 0 5% 1/10W (RG220:EXCEPT AEP,UK,RU)	
JR605	1-216-864-11	METAL CHIP 0 5% 1/10W (RG220:EXCEPT AEP,UK,RU)	
JR606	1-216-864-11	METAL CHIP 0 5% 1/10W (RG220:EXCEPT AEP,UK,RU)	
JR607	1-216-864-11	METAL CHIP 0 5% 1/10W	
JR608	1-216-864-11	METAL CHIP 0 5% 1/10W	
JR609	1-216-864-11	METAL CHIP 0 5% 1/10W	
JR610	1-216-864-11	METAL CHIP 0 5% 1/10W (EXCEPT AEP,UK,RU)	
JR611	1-216-864-11	METAL CHIP 0 5% 1/10W (EXCEPT AEP,UK,RU)	
JR613	1-216-864-11	METAL CHIP 0 5% 1/10W	
JR614	1-216-864-11	METAL CHIP 0 5% 1/10W	
JR615	1-216-864-11	METAL CHIP 0 5% 1/10W (RG220:EXCEPT AEP,UK,RU)	
JR616	1-216-864-11	METAL CHIP 0 5% 1/10W (GX25)	
JR617	1-216-864-11	METAL CHIP 0 5% 1/10W (RG220:EXCEPT AEP,UK,RU)	
JR618	1-216-864-11	METAL CHIP 0 5% 1/10W (GX25)	
JR619	1-216-864-11	METAL CHIP 0 5% 1/10W (RG220:EXCEPT AEP,UK,RU)	
JR620	1-216-864-11	METAL CHIP 0 5% 1/10W (RG220:EXCEPT AEP,UK,RU)	
JR621	1-216-864-11	METAL CHIP 0 5% 1/10W	
JR623	1-216-864-11	METAL CHIP 0 5% 1/10W (AEP,UK,RU)	
JR625	1-216-864-11	METAL CHIP 0 5% 1/10W	
JR626	1-216-864-11	METAL CHIP 0 5% 1/10W	
< DIODE >			
LED607	6-500-414-01	LED HL-30105Q2AT (CD)	
LED608	6-500-414-01	LED HL-30105Q2AT (TUNER/BAND)	
LED609	6-500-414-01	LED HL-30105Q2AT (TAPE A/B)	
LED612	6-500-414-01	LED HL-30105Q2AT (GAME)	
LED614	6-500-414-01	LED HL-30105Q2AT (POWER)	
< TRANSISTOR >			
Q601	8-729-120-28	TRANSISTOR 2SC1623-L5L6	
Q602	8-729-120-28	TRANSISTOR 2SC1623-L5L6	
Q603	8-729-120-28	TRANSISTOR 2SC1623-L5L6	
Q604	8-729-120-28	TRANSISTOR 2SC1623-L5L6	
Q607	8-729-120-28	TRANSISTOR 2SC1623-L5L6	
Q609	8-729-120-28	TRANSISTOR 2SC1623-L5L6	

Ref. No.	Part No.	Description	Remark
Q610	8-729-120-28	TRANSISTOR 2SC1623-L5L6	
Q616	8-729-140-04	TRANSISTOR 2SB1116A-L	
Q617	8-729-140-04	TRANSISTOR 2SB1116A-L	
Q618	8-729-116-56	TRANSISTOR 2SB1068-L	
< RESISTOR >			
R030	1-216-809-11	METAL CHIP 100 5% 1/10W	
R031	1-216-829-11	METAL CHIP 4.7K 5% 1/10W	
R032	1-216-848-11	METAL CHIP 180K 5% 1/10W	
R033	1-216-837-11	METAL CHIP 22K 5% 1/10W	
R034	1-216-829-11	METAL CHIP 4.7K 5% 1/10W	
R035	1-216-841-11	METAL CHIP 47K 5% 1/10W	
R036	1-216-825-11	METAL CHIP 2.2K 5% 1/10W	
R037	1-216-817-11	METAL CHIP 470 5% 1/10W	
R039	1-216-809-11	METAL CHIP 100 5% 1/10W	
R040	1-216-845-11	METAL CHIP 100K 5% 1/10W	
R041	1-216-845-11	METAL CHIP 100K 5% 1/10W	
R043	1-216-845-11	METAL CHIP 100K 5% 1/10W	
R044	1-216-845-11	METAL CHIP 100K 5% 1/10W	
R045	1-216-845-11	METAL CHIP 100K 5% 1/10W	
R046	1-216-829-11	METAL CHIP 4.7K 5% 1/10W	
R047	1-216-829-11	METAL CHIP 4.7K 5% 1/10W	
R048	1-216-829-11	METAL CHIP 4.7K 5% 1/10W	
R050	1-216-821-11	METAL CHIP 1K 5% 1/10W	
R051	1-216-829-11	METAL CHIP 4.7K 5% 1/10W	
R052	1-216-182-00	RES-CHIP 220 5% 1/8W	
R053	1-216-841-11	METAL CHIP 47K 5% 1/10W	
R054	1-216-841-11	METAL CHIP 47K 5% 1/10W	
R055	1-216-841-11	METAL CHIP 47K 5% 1/10W	
R056	1-216-841-11	METAL CHIP 47K 5% 1/10W	
R057	1-216-841-11	METAL CHIP 47K 5% 1/10W	
R058	1-216-841-11	METAL CHIP 47K 5% 1/10W	
R059	1-216-841-11	METAL CHIP 47K 5% 1/10W	
R060	1-216-841-11	METAL CHIP 47K 5% 1/10W	
R061	1-216-841-11	METAL CHIP 47K 5% 1/10W	
R062	1-216-841-11	METAL CHIP 47K 5% 1/10W	
R063	1-216-841-11	METAL CHIP 47K 5% 1/10W	
R064	1-216-841-11	METAL CHIP 47K 5% 1/10W	
R065	1-216-841-11	METAL CHIP 47K 5% 1/10W	
R066	1-216-841-11	METAL CHIP 47K 5% 1/10W	
R067	1-216-841-11	METAL CHIP 47K 5% 1/10W	
R068	1-216-841-11	METAL CHIP 47K 5% 1/10W	
R069	1-216-841-11	METAL CHIP 47K 5% 1/10W	
R070	1-216-841-11	METAL CHIP 47K 5% 1/10W	
R071	1-216-841-11	METAL CHIP 47K 5% 1/10W	
R072	1-216-841-11	METAL CHIP 47K 5% 1/10W	
R073	1-216-841-11	METAL CHIP 47K 5% 1/10W	
R074	1-216-841-11	METAL CHIP 47K 5% 1/10W	
R075	1-216-841-11	METAL CHIP 47K 5% 1/10W	
R076	1-216-841-11	METAL CHIP 47K 5% 1/10W	
R077	1-216-841-11	METAL CHIP 47K 5% 1/10W	
R078	1-216-841-11	METAL CHIP 47K 5% 1/10W	
R079	1-216-841-11	METAL CHIP 47K 5% 1/10W	
R080	1-216-841-11	METAL CHIP 47K 5% 1/10W	
R081	1-216-841-11	METAL CHIP 47K 5% 1/10W	
R082	1-216-841-11	METAL CHIP 47K 5% 1/10W	
R083	1-216-841-11	METAL CHIP 47K 5% 1/10W	
R084	1-216-841-11	METAL CHIP 47K 5% 1/10W	

Ref. No.	Part No.	Description			Remark	Ref. No.	Part No.	Description			Remark
R085	1-216-841-11	METAL CHIP	47K	5%	1/10W	R663	1-216-821-11	METAL CHIP	1K	5%	1/10W
R086	1-216-841-11	METAL CHIP	47K	5%	1/10W	R664	1-216-823-11	METAL CHIP	1.5K	5%	1/10W
R087	1-216-820-11	METAL CHIP	820	5%	1/10W	R665	1-216-809-11	METAL CHIP	100	5%	1/10W
R088	1-216-820-11	METAL CHIP	820	5%	1/10W	R666	1-216-841-11	METAL CHIP	47K	5%	1/10W
R089	1-216-827-11	METAL CHIP	3.3K	5%	1/10W	R667	1-216-813-11	METAL CHIP	220	5%	1/10W
R090	1-216-827-11	METAL CHIP	3.3K	5%	1/10W	R668	1-216-809-11	METAL CHIP	100	5%	1/10W
R601	1-216-839-11	METAL CHIP	33K	5%	1/10W	R669	1-216-823-11	METAL CHIP	1.5K	5%	1/10W
R602	1-216-809-11	METAL CHIP	100	5%	1/10W	R670	1-216-845-11	METAL CHIP	100K	5%	1/10W
					(AEP,UK,RU)	R671	1-216-825-11	METAL CHIP	2.2K	5%	1/10W
R604	1-216-833-11	METAL CHIP	10K	5%	1/10W	R672	1-216-827-11	METAL CHIP	3.3K	5%	1/10W
R605	1-216-833-11	METAL CHIP	10K	5%	1/10W						
R606	1-216-825-11	METAL CHIP	2.2K	5%	1/10W	R673	1-216-829-11	METAL CHIP	4.7K	5%	1/10W
R607	1-216-849-11	METAL CHIP	220K	5%	1/10W	R675	1-216-827-11	METAL CHIP	3.3K	5%	1/10W
R608	1-216-809-11	METAL CHIP	100	5%	1/10W	R676	1-216-821-11	METAL CHIP	1K	5%	1/10W
					(AEP,UK,RU)	R677	1-216-851-11	METAL CHIP	330K	5%	1/10W
R609	1-216-833-11	METAL CHIP	10K	5%	1/10W	R678	1-216-841-11	METAL CHIP	47K	5%	1/10W
R610	1-216-835-11	METAL CHIP	15K	5%	1/10W						
R611	1-216-809-11	METAL CHIP	100	5%	1/10W	R679	1-216-829-11	METAL CHIP	4.7K	5%	1/10W
R612	1-216-809-11	METAL CHIP	100	5%	1/10W	R680	1-216-809-11	METAL CHIP	100	5%	1/10W
R613	1-216-821-11	METAL CHIP	1K	5%	1/10W	R681	1-216-833-11	METAL CHIP	10K	5%	1/10W
R614	1-216-821-11	METAL CHIP	1K	5%	1/10W	R682	1-218-867-11	METAL CHIP	6.8K	5%	1/10W
R615	1-216-821-11	METAL CHIP	1K	5%	1/10W	R683	1-216-833-11	METAL CHIP	10K	5%	1/10W
R616	1-216-817-11	METAL CHIP	470	5%	1/10W	R684	1-216-835-11	METAL CHIP	15K	5%	1/10W
R623	1-216-198-11	RES-CHIP	1K	5%	1/8W	R685	1-216-837-11	METAL CHIP	22K	5%	1/10W
R624	1-216-835-11	METAL CHIP	15K	5%	1/10W	R686	1-218-867-11	METAL CHIP	6.8K	5%	1/10W
R625	1-216-817-11	METAL CHIP	470	5%	1/10W	R687	1-216-833-11	METAL CHIP	10K	5%	1/10W
R626	1-216-819-11	METAL CHIP	680	5%	1/10W	R688	1-216-835-11	METAL CHIP	15K	5%	1/10W
R627	1-216-821-11	METAL CHIP	1K	5%	1/10W	R689	1-216-837-11	METAL CHIP	22K	5%	1/10W
R628	1-216-823-11	METAL CHIP	1.5K	5%	1/10W	R691	1-216-833-11	METAL CHIP	10K	5%	1/10W
R629	1-216-823-11	METAL CHIP	1.5K	5%	1/10W	R692	1-216-809-11	METAL CHIP	100	5%	1/10W
R630	1-216-825-11	METAL CHIP	2.2K	5%	1/10W	R693	1-216-809-11	METAL CHIP	100	5%	1/10W
R631	1-216-827-11	METAL CHIP	3.3K	5%	1/10W						(RG220)
R632	1-216-829-11	METAL CHIP	4.7K	5%	1/10W	R694	1-216-809-11	METAL CHIP	100	5%	1/10W
R633	1-218-867-11	METAL CHIP	6.8K	5%	1/10W						
R634	1-216-833-11	METAL CHIP	10K	5%	1/10W	R695	1-216-809-11	METAL CHIP	100	5%	1/10W
R635	1-216-198-11	RES-CHIP	1K	5%	1/8W	R696	1-216-809-11	METAL CHIP	100	5%	1/10W
R638	1-216-835-11	METAL CHIP	15K	5%	1/10W	R697	1-216-809-11	METAL CHIP	100	5%	1/10W
R639	1-216-817-11	METAL CHIP	470	5%	1/10W	R698	1-216-809-11	METAL CHIP	100	5%	1/10W
R640	1-216-819-11	METAL CHIP	680	5%	1/10W	R699	1-216-821-11	METAL CHIP	1K	5%	1/10W
R641	1-216-821-11	METAL CHIP	1K	5%	1/10W						
R642	1-216-823-11	METAL CHIP	1.5K	5%	1/10W	R902	1-216-841-11	METAL CHIP	47K	5%	1/10W
R643	1-216-823-11	METAL CHIP	1.5K	5%	1/10W	R903	1-216-829-11	METAL CHIP	4.7K	5%	1/10W
R644	1-216-825-11	METAL CHIP	2.2K	5%	1/10W	R904	1-216-829-11	METAL CHIP	4.7K	5%	1/10W
R645	1-216-198-11	RES-CHIP	1K	5%	1/8W	R905	1-216-829-11	METAL CHIP	4.7K	5%	1/10W
R646	1-216-849-11	METAL CHIP	220K	5%	1/10W	R906	1-216-829-11	METAL CHIP	4.7K	5%	1/10W
R647	1-220-397-11	METAL CHIP	4.7M	5%	1/10W						
R648	1-216-819-11	METAL CHIP	680	5%	1/10W	R907	1-216-829-11	METAL CHIP	4.7K	5%	1/10W
R649	1-216-198-11	RES-CHIP	1K	5%	1/8W	R908	1-216-829-11	METAL CHIP	4.7K	5%	1/10W
R651	1-216-833-11	METAL CHIP	10K	5%	1/10W	R909	1-216-837-11	METAL CHIP	22K	5%	1/10W
R652	1-216-809-11	METAL CHIP	100	5%	1/10W	R910	1-216-837-11	METAL CHIP	22K	5%	1/10W
R653	1-216-805-11	METAL CHIP	47	5%	1/10W	R911	1-216-837-11	METAL CHIP	22K	5%	1/10W
R654	1-216-833-11	METAL CHIP	10K	5%	1/10W						
R655	1-216-841-11	METAL CHIP	47K	5%	1/10W	R912	1-216-837-11	METAL CHIP	22K	5%	1/10W
R656	1-216-841-11	METAL CHIP	47K	5%	1/10W	R913	1-216-837-11	METAL CHIP	22K	5%	1/10W
R657	1-216-829-11	METAL CHIP	4.7K	5%	1/10W	R914	1-216-837-11	METAL CHIP	22K	5%	1/10W
R658	1-216-833-11	METAL CHIP	10K	5%	1/10W	R915	1-216-833-11	METAL CHIP	10K	5%	1/10W
R659	1-216-833-11	METAL CHIP	10K	5%	1/10W	R916	1-216-821-11	METAL CHIP	1K	5%	1/10W
R662	1-216-819-11	METAL CHIP	680	5%	1/10W						
						R917	1-216-833-11	METAL CHIP	10K	5%	1/10W
						R918	1-216-821-11	METAL CHIP	1K	5%	1/10W
						R919	1-216-833-11	METAL CHIP	10K	5%	1/10W
						R920	1-216-821-11	METAL CHIP	1K	5%	1/10W
						R921	1-216-841-11	METAL CHIP	47K	5%	1/10W
						R922	1-218-717-11	METAL CHIP	11K	5%	1/10W
						R923	1-218-717-11	METAL CHIP	11K	5%	1/10W

HCD-GX25/RG220

PANEL

POWER AMP

Ref. No.	Part No.	Description	Remark
R924	1-218-717-11	METAL CHIP 11K 5%	1/10W
R925	1-218-717-11	METAL CHIP 11K 5%	1/10W
R926	1-216-837-11	METAL CHIP 22K 5%	1/10W
R927	1-216-837-11	METAL CHIP 22K 5%	1/10W
R931	1-216-182-00	RES-CHIP 220 5%	1/8W
R937	1-216-198-11	RES-CHIP 1K 5%	1/8W
R938	1-216-198-11	RES-CHIP 1K 5%	1/8W
R939	1-216-198-11	RES-CHIP 1K 5%	1/8W
R940	1-216-198-11	RES-CHIP 1K 5%	1/8W
< VIBRATOR >			
RES601	1-795-880-11	VIBRATOR, CERAMIC (8.64MHz)	
< SWITCH >			
S601	1-762-875-21	SWITCH, KEYBOARD (■) (RG220)	
S602	1-762-875-21	SWITCH, KEYBOARD (■) (RG220)	
S603	1-762-875-21	SWITCH, KEYBOARD (▶▶ +) (RG220)	
S604	1-762-875-21	SWITCH, KEYBOARD (▶▶) (RG220)	
S605	1-762-875-21	SWITCH, KEYBOARD (▶▶) (GX25)	
S605	1-762-875-21	SWITCH, KEYBOARD (ALBUM +) (RG220)	
S606	1-762-875-21	SWITCH, KEYBOARD (GAME MIXING)	
S607	1-762-875-21	SWITCH, KEYBOARD (◀◀) (GX25)	
S607	1-762-875-21	SWITCH, KEYBOARD (ALBUM -) (RG220)	
S608	1-762-875-21	SWITCH, KEYBOARD (◀◀) (RG220)	
S609	1-762-875-21	SWITCH, KEYBOARD (◀◀ -) (RG220)	
S612	1-762-875-21	SWITCH, KEYBOARD (REC PAUSE/START)	
S614	1-762-875-21	SWITCH, KEYBOARD (POWER)	
S615	1-762-875-21	SWITCH, KEYBOARD (DISPLAY)	
S616	1-762-875-21	SWITCH, KEYBOARD (▷) (RG220)	
S617	1-762-875-21	SWITCH, KEYBOARD (DISC 1)	
S618	1-762-875-21	SWITCH, KEYBOARD (DISC 2)	
S619	1-762-875-21	SWITCH, KEYBOARD (DISC 3)	
S620	1-762-875-21	SWITCH, KEYBOARD (DISC SKIP/EX-CHANGE)	
S621	1-762-875-21	SWITCH, KEYBOARD (▲)	
S623	1-762-875-21	SWITCH, KEYBOARD (MOVIE EQ)	
S627	1-762-875-21	SWITCH, KEYBOARD (CD)	
S628	1-762-875-21	SWITCH, KEYBOARD (TUNER/BAND)	
S629	1-762-875-21	SWITCH, KEYBOARD (TAPE A/B)	
S630	1-762-875-21	SWITCH, KEYBOARD (GAME)	
S634	1-762-875-21	SWITCH, KEYBOARD (CD SYNC)	
S636	1-762-875-21	SWITCH, KEYBOARD (EFFECT ON/OFF)	
S637	1-762-875-21	SWITCH, KEYBOARD (MUSIC EQ)	
S638	1-762-875-21	SWITCH, KEYBOARD (GAME EQ)	
S639	1-762-875-21	SWITCH, KEYBOARD (GROOVE)	
S643	1-762-875-21	SWITCH, KEYBOARD (■) (GX25)	
S644	1-762-875-21	SWITCH, KEYBOARD (▶▶ +) (GX25)	
S646	1-762-875-21	SWITCH, KEYBOARD (▷) (GX25)	
S647	1-762-875-21	SWITCH, KEYBOARD (◀◀ -) (GX25)	
< ROTARY ENCODER >			
VR601	1-477-194-11	ENCODER, ROTARY (12 TYPE) (VOLUME)	
< VIBRATOR >			
X601	1-760-252-12	VIBRATOR, CRYSTAL (32.768kHz)	

Ref. No.	Part No.	Description	Remark
	A-4732-781-A	POWER AMP BOARD, COMPLETE (GX25)	
	A-4748-384-A	POWER AMP BOARD, COMPLETE (AEP,UK,RU)	
	A-4748-479-A	POWER AMP BOARD, COMPLETE (RG220:EXCEPT AEP,UK,RU)	

< CAPACITOR >			
C1	1-165-319-11	CERAMIC CHIP 0.1uF	50V
C2	1-165-319-11	CERAMIC CHIP 0.1uF	50V
C3	1-165-319-11	CERAMIC CHIP 0.1uF	50V
C4	1-165-319-11	CERAMIC CHIP 0.1uF	50V
C5	1-165-319-11	CERAMIC CHIP 0.1uF	50V
C6	1-165-319-11	CERAMIC CHIP 0.1uF	50V
C7	1-165-319-11	CERAMIC CHIP 0.1uF	50V
C8	1-165-319-11	CERAMIC CHIP 0.1uF	50V
C9	1-135-516-11	ELECT 3300uF 20% 63V	(EXCEPT AEP,UK,RU)
C10	1-135-516-11	ELECT 3300uF 20% 63V	(EXCEPT AEP,UK,RU)
C11	1-126-955-11	ELECT 4700uF 20% 35V	
C12	1-126-955-11	ELECT 4700uF 20% 35V	
C13	1-104-665-11	ELECT 100uF 20% 25V	
C22	1-126-959-11	ELECT 0.47uF 20% 50V	
C23	1-126-957-11	ELECT 0.22uF 20% 50V	
C24	1-126-947-11	ELECT 47uF 20% 25V	
C25	1-162-966-11	CERAMIC CHIP 0.0022uF 10% 50V	
C26	1-162-968-11	CERAMIC CHIP 0.0047uF 10% 50V	
C30	1-162-961-11	CERAMIC CHIP 330PF 10% 50V	
C31	1-162-961-11	CERAMIC CHIP 330PF 10% 50V	
C33	1-128-552-51	ELECT 47uF 20% 63V	
C34	1-128-552-51	ELECT 47uF 20% 63V	
C35	1-164-344-11	CERAMIC CHIP 0.068uF 10% 25V	
C36	1-162-927-11	CERAMIC CHIP 100PF 5% 50V	
C37	1-128-552-51	ELECT 47uF 20% 63V	
C40	1-162-961-11	CERAMIC CHIP 330PF 10% 50V	
C41	1-128-552-51	ELECT 47uF 20% 63V	
C42	1-162-945-11	CERAMIC CHIP 22PF 5% 50V	
C43	1-164-315-11	CERAMIC CHIP 470PF 5% 50V	
C45	1-162-961-11	CERAMIC CHIP 330PF 10% 50V	
C501	1-163-021-11	CERAMIC CHIP 0.01uF 10% 50V	
C502	1-163-021-11	CERAMIC CHIP 0.01uF 10% 50V	
C503	1-164-156-11	CERAMIC CHIP 0.1uF 25V	
C504	1-164-156-11	CERAMIC CHIP 0.1uF 25V	
C505	1-162-927-11	CERAMIC CHIP 100PF 5% 50V	
C506	1-162-927-11	CERAMIC CHIP 100PF 5% 50V	
C507	1-162-927-11	CERAMIC CHIP 100PF 5% 50V	
C508	1-162-927-11	CERAMIC CHIP 100PF 5% 50V	
C509	1-164-733-11	CERAMIC CHIP 820PF 10% 50V	
C510	1-164-733-11	CERAMIC CHIP 820PF 10% 50V	
C511	1-126-966-11	ELECT 33uF 20% 35V	
C512	1-126-966-11	ELECT 33uF 20% 35V	
C513	1-126-965-11	ELECT 22uF 20% 50V	
C514	1-126-965-11	ELECT 22uF 20% 50V	
C517	1-126-960-11	ELECT 1uF 20% 50V	
C518	1-126-960-11	ELECT 1uF 20% 50V	
C519	1-162-964-11	CERAMIC CHIP 0.001uF 10% 50V	
C520	1-162-964-11	CERAMIC CHIP 0.001uF 10% 50V	
C521	1-126-961-11	ELECT 2.2uF 20% 50V	
C522	1-126-961-11	ELECT 2.2uF 20% 50V	

POWER AMP

Ref. No.	Part No.	Description	Remark	Ref. No.	Part No.	Description	Remark
C523	1-164-156-11	CERAMIC CHIP 0.1uF	25V	D503	6-500-335-01	DIODE MC2838	
C524	1-164-156-11	CERAMIC CHIP 0.1uF	25V	D504	6-500-335-01	DIODE MC2838	
C525	1-164-156-11	CERAMIC CHIP 0.1uF	25V	D505	8-719-970-83	DIODE HSS82-TJ	
C526	1-164-156-11	CERAMIC CHIP 0.1uF	25V	D506	8-719-970-83	DIODE HSS82-TJ	
C527	1-164-156-11	CERAMIC CHIP 0.1uF	25V	D507	8-719-988-61	DIODE 1SS355TE-17	
C529	1-126-961-11	ELECT 2.2uF 20%	50V	D508	8-719-988-61	DIODE 1SS355TE-17	
C530	1-164-156-11	CERAMIC CHIP 0.1uF	25V	D509	6-500-335-01	DIODE MC2838	
C531	1-104-665-11	ELECT 100uF 20%	10V	D510	6-500-334-01	DIODE MC2836	
C532	1-162-966-11	CERAMIC CHIP 0.0022uF 10%	50V	D511	8-719-988-61	DIODE 1SS355TE-17	
C533	1-162-966-11	CERAMIC CHIP 0.0022uF 10%	50V	D513	8-719-988-61	DIODE 1SS355TE-17	
C534	1-165-319-11	CERAMIC CHIP 0.1uF	50V	D514	8-719-988-61	DIODE 1SS355TE-17	
C535	1-165-319-11	CERAMIC CHIP 0.1uF	50V	D515	8-719-083-70	DIODE UDZS-TE17-27B	
C538	1-164-005-11	CERAMIC CHIP 0.47uF	25V			< EARTH TERMINAL >	
C540	1-126-964-11	ELECT 10uF 20%	50V	* EP01	1-537-738-21	TERMINAL, EARTH	
C541	1-165-319-11	CERAMIC CHIP 0.1uF	50V	* EP501	1-537-738-21	TERMINAL, EARTH	
C542	1-165-319-11	CERAMIC CHIP 0.1uF	50V	* EP502	1-537-738-21	TERMINAL, EARTH	
C543	1-165-319-11	CERAMIC CHIP 0.1uF	50V			< TERMINAL BOARD >	
C544	1-165-319-11	CERAMIC CHIP 0.1uF	50V				
		< CONNECTOR >		JK502	1-694-884-11	TERMINAL BOARD (4P) (SPEAKER)	
CN501	1-778-981-21	CONNECTOR, BOARD TO BOARD 13P				< JUMPER RESISTOR >	
CN502	1-778-981-21	CONNECTOR, BOARD TO BOARD 13P					
		< DIODE >		JR2	1-216-864-11	METAL CHIP 0 5% 1/10W	
D2	6-500-340-01	DIODE G5SBA60L-6088		JR501	1-216-864-11	METAL CHIP 0 5% 1/10W	
D3	6-500-378-01	DIODE 1N5402GW(F20)		JR511	1-216-864-11	METAL CHIP 0 5% 1/10W	
D4	6-500-378-01	DIODE 1N5402GW(F20)		JR512	1-216-864-11	METAL CHIP 0 5% 1/10W	
D5	6-500-378-01	DIODE 1N5402GW(F20)		JR513	1-216-864-11	METAL CHIP 0 5% 1/10W	
D6	6-500-378-01	DIODE 1N5402GW(F20)		JR514	1-216-864-11	METAL CHIP 0 5% 1/10W	
D11	8-719-988-61	DIODE 1SS355TE-17		JR516	1-216-864-11	METAL CHIP 0 5% 1/10W	
D12	6-500-334-01	DIODE MC2836		JR517	1-216-864-11	METAL CHIP 0 5% 1/10W	
D13	6-500-335-01	DIODE MC2838				< COIL >	
D16	6-500-335-01	DIODE MC2838		L501	1-422-009-13	COIL, AIR-CORE	
D17	6-500-334-01	DIODE MC2836		L502	1-422-009-13	COIL, AIR-CORE	
D18	6-500-335-01	DIODE MC2838				< TRANSISTOR >	
D19	6-500-334-01	DIODE MC2836		Q5	6-550-289-01	TRANSISTOR 2SA1235F	
D20	6-500-335-01	DIODE MC2838		Q6	8-729-120-28	TRANSISTOR 2SC1623-L5L6	
D23	8-719-988-61	DIODE 1SS355TE-17		Q7	8-729-120-28	TRANSISTOR 2SC1623-L5L6	
D24	8-719-988-61	DIODE 1SS355TE-17		Q8	8-729-120-28	TRANSISTOR 2SC1623-L5L6	
D25	8-719-083-67	DIODE UDZS-TE17-20B		Q9	8-729-120-28	TRANSISTOR 2SC1623-L5L6	
D26	6-500-378-01	DIODE 1N5402GW(F20) (RG220)		Q10	6-550-316-01	TRANSISTOR 2SB792A(RS)	
D27	6-500-378-01	DIODE 1N5402GW(F20) (RG220)		Q11	8-729-055-91	TRANSISTOR SRA2202SF	
D29	8-719-988-61	DIODE 1SS355TE-17		Q12	6-550-645-01	TRANSISTOR 2SC3143K4-TB	
D30	8-719-083-52	DIODE UDZS-TE17-16B		Q13	6-550-316-01	TRANSISTOR 2SB792A(RS)	
D31	8-719-988-61	DIODE 1SS355TE-17		Q17	6-550-289-01	TRANSISTOR 2SA1235F	
D32	8-719-988-61	DIODE 1SS355TE-17		Q18	6-550-293-01	FET 2SK2937	
D33	8-719-988-61	DIODE 1SS355TE-17		Q19	6-550-293-01	FET 2SK2937	
D34	8-719-988-61	DIODE 1SS355TE-17		Q20	6-550-317-01	TRANSISTOR 2SD814A(RS)	
D35	8-719-988-61	DIODE 1SS355TE-17		Q21	8-729-120-28	TRANSISTOR 2SC1623-L5L6	
D36	8-719-988-61	DIODE 1SS355TE-17		Q22	6-550-316-01	TRANSISTOR 2SB792A(RS)	
D37	8-719-988-61	DIODE 1SS355TE-17		Q23	6-550-289-01	TRANSISTOR 2SA1235F	
D38	8-719-988-61	DIODE 1SS355TE-17		Q24	6-550-289-01	TRANSISTOR 2SA1235F	
D39	8-719-988-61	DIODE 1SS355TE-17		Q501	6-550-291-01	TRANSISTOR FN1016 (EXCEPT AEP,UK,RU)	
D40	8-719-988-61	DIODE 1SS355TE-17		Q501	6-550-311-01	TRANSISTOR 2SD2642 (AEP,UK,RU)	
D41	8-719-312-08	DIODE FMB-G16L (GX25)		Q502	6-550-291-01	TRANSISTOR FN1016 (EXCEPT AEP,UK,RU)	
D42	8-719-312-08	DIODE FMB-G16L (GX25)		Q502	6-550-311-01	TRANSISTOR 2SD2642 (AEP,UK,RU)	
D501	6-500-334-01	DIODE MC2836					
D502	6-500-334-01	DIODE MC2836					

HCD-GX25/RG220

POWER AMP

Ref. No.	Part No.	Description	Remark	Ref. No.	Part No.	Description	Remark
Q503	6-550-292-01	TRANSISTOR	FP1016 (EXCEPT AEP,UK,RU)	R36	1-216-839-11	METAL CHIP	33K 5% 1/10W
Q503	6-550-309-01	TRANSISTOR	2SB1686 (AEP,UK,RU)	R37	1-216-843-11	METAL CHIP	68K 5% 1/10W
Q504	6-550-292-01	TRANSISTOR	FP1016 (EXCEPT AEP,UK,RU)	R38	1-216-833-11	METAL CHIP	10K 5% 1/10W
Q504	6-550-309-01	TRANSISTOR	2SB1686 (AEP,UK,RU)	R39	1-216-845-11	METAL CHIP	100K 5% 1/10W
Q505	6-550-316-01	TRANSISTOR	2SB792A(RS)	R40	1-216-833-11	METAL CHIP	10K 5% 1/10W
Q506	6-550-316-01	TRANSISTOR	2SB792A(RS)	R41	1-216-827-11	METAL CHIP	3.3K 5% 1/10W
Q507	8-729-120-28	TRANSISTOR	2SC1623-L5L6	R42	1-216-827-11	METAL CHIP	3.3K 5% 1/10W
Q508	8-729-120-28	TRANSISTOR	2SC1623-L5L6	R43	1-216-827-11	METAL CHIP	3.3K 5% 1/10W
Q509	8-729-120-28	TRANSISTOR	2SC1623-L5L6	R44	1-216-236-11	RES-CHIP	39K 5% 1/8W
Q510	8-729-120-28	TRANSISTOR	2SC1623-L5L6	R45	1-216-841-11	METAL CHIP	47K 5% 1/10W
Q511	6-550-696-01	TRANSISTOR	2SC3249E-TP	R46	1-216-841-11	METAL CHIP	47K 5% 1/10W
Q512	6-550-696-01	TRANSISTOR	2SC3249E-TP	R47	1-216-837-11	METAL CHIP	22K 5% 1/10W
Q513	6-550-696-01	TRANSISTOR	2SC3249E-TP	R48	1-216-849-11	METAL CHIP	220K 5% 1/10W
Q514	6-550-696-01	TRANSISTOR	2SC3249E-TP	R49	1-216-849-11	METAL CHIP	220K 5% 1/10W
Q515	6-550-317-01	TRANSISTOR	2SD814A(RS)	R50	1-216-833-11	METAL CHIP	10K 5% 1/10W
Q516	6-550-317-01	TRANSISTOR	2SD814A(RS)	R51	1-216-823-11	METAL CHIP	1.5K 5% 1/10W
Q517	6-550-316-01	TRANSISTOR	2SB792A(RS)	R52	1-216-841-11	METAL CHIP	47K 5% 1/10W
Q518	6-550-316-01	TRANSISTOR	2SB792A(RS)	R53	1-216-827-11	METAL CHIP	3.3K 5% 1/10W
Q519	6-550-316-01	TRANSISTOR	2SB792A(RS)	R54	1-216-835-11	METAL CHIP	15K 5% 1/10W
Q520	6-550-316-01	TRANSISTOR	2SB792A(RS)	R55	1-260-330-11	CARBON	1.5K 5% 1/2W F
Q521	8-729-120-28	TRANSISTOR	2SC1623-L5L6	R56	1-249-420-11	CARBON	1.8K 5% 1/4W
Q522	8-729-120-28	TRANSISTOR	2SC1623-L5L6	R58	1-216-186-00	RES-CHIP	330 5% 1/8W
Q523	8-729-120-28	TRANSISTOR	2SC1623-L5L6	R59	1-216-184-00	RES-CHIP	270 5% 1/8W
Q524	8-729-120-28	TRANSISTOR	2SC1623-L5L6	R60	1-216-826-11	METAL CHIP	2.7K 5% 1/10W
Q525	8-729-052-79	TRANSISTOR	2SD1306NETL	R61	1-216-827-11	METAL CHIP	3.3K 5% 1/10W
Q526	8-729-052-79	TRANSISTOR	2SD1306NETL	R62	1-216-833-11	METAL CHIP	10K 5% 1/10W
Q527	6-550-289-01	TRANSISTOR	2SA1235F	R63	1-216-833-11	METAL CHIP	10K 5% 1/10W
Q529	8-729-120-28	TRANSISTOR	2SC1623-L5L6	R64	1-216-827-11	METAL CHIP	3.3K 5% 1/10W
Q530	6-550-289-01	TRANSISTOR	2SA1235F	R65	1-216-833-11	METAL CHIP	10K 5% 1/10W
Q534	6-550-296-01	TRANSISTOR	2SA1980G	R66	1-216-833-11	METAL CHIP	10K 5% 1/10W
Q535	6-550-296-01	TRANSISTOR	2SA1980G	R67	1-216-841-11	METAL CHIP	47K 5% 1/10W
Q536	6-550-289-01	TRANSISTOR	2SA1235F	R68	1-216-833-11	METAL CHIP	10K 5% 1/10W
< RESISTOR >				R69	1-216-833-11	METAL CHIP	10K 5% 1/10W
R4	1-216-829-11	METAL CHIP	4.7K 5% 1/10W	R70	1-216-835-11	METAL CHIP	15K 5% 1/10W
R6	1-216-838-11	METAL CHIP	27K 5% 1/10W	R71	1-216-835-11	METAL CHIP	15K 5% 1/10W
R7	1-216-838-11	METAL CHIP	27K 5% 1/10W	R72	1-216-829-11	METAL CHIP	4.7K 5% 1/10W
R8	1-216-838-11	METAL CHIP	27K 5% 1/10W	R73	1-216-236-11	RES-CHIP	39K 5% 1/8W
R9	1-216-839-11	METAL CHIP	33K 5% 1/10W	R74	1-216-238-11	RES-CHIP	47K 5% 1/8W
R12	1-216-830-11	METAL CHIP	5.6K 5% 1/10W	R75	1-216-825-11	METAL CHIP	2.2K 5% 1/10W
R13	1-216-206-00	RES-CHIP	2.2K 5% 1/8W	R76	1-216-827-11	METAL CHIP	3.3K 5% 1/10W
R14	1-216-830-11	METAL CHIP	5.6K 5% 1/10W	R77	1-216-827-11	METAL CHIP	3.3K 5% 1/10W
R16	1-216-821-11	METAL CHIP	1K 5% 1/10W	R78	1-216-234-00	RES-CHIP	33K 5% 1/8W
R17	1-216-821-11	METAL CHIP	1K 5% 1/10W	R79	1-216-830-11	METAL CHIP	5.6K 5% 1/10W
R18	1-216-809-11	METAL CHIP	100 5% 1/10W	R81	1-260-111-11	CARBON	10K 5% 1/2W F
R19	1-216-835-11	METAL CHIP	15K 5% 1/10W	R82	1-216-833-11	METAL CHIP	10K 5% 1/10W
R20	1-216-833-11	METAL CHIP	10K 5% 1/10W	R83	1-216-208-00	RES-CHIP	2.7K 5% 1/8W
R21	1-216-835-11	METAL CHIP	15K 5% 1/10W	R85	1-216-825-11	METAL CHIP	2.2K 5% 1/10W
R22	1-216-839-11	METAL CHIP	33K 5% 1/10W	R86	1-247-843-11	CARBON	3.3K 5% 1/2W F
R23	1-216-839-11	METAL CHIP	33K 5% 1/10W	R90	1-216-222-00	RES-CHIP	10K 5% 1/8W
R26	1-216-827-11	METAL CHIP	3.3K 5% 1/10W	R91	1-216-178-00	RES-CHIP	150 5% 1/8W
R27	1-216-833-11	METAL CHIP	10K 5% 1/10W	R92	1-247-843-11	CARBON	3.3K 5% 1/2W F
R29	1-216-138-00	METAL CHIP	3.3 5% 1/8W	R93	1-216-206-00	RES-CHIP	2.2K 5% 1/8W
R31	1-216-138-00	METAL CHIP	3.3 5% 1/8W	R94	1-216-833-11	METAL CHIP	10K 5% 1/10W
R32	1-216-840-11	METAL CHIP	39K 5% 1/10W	R95	1-260-111-11	CARBON	10K 5% 1/2W F
R33	1-216-839-11	METAL CHIP	33K 5% 1/10W	R96	1-216-214-00	RES-CHIP	4.7K 5% 1/8W
R34	1-216-843-11	METAL CHIP	68K 5% 1/10W	R97	1-216-830-11	METAL CHIP	5.6K 5% 1/10W
R35	1-216-840-11	METAL CHIP	39K 5% 1/10W	R98	1-216-830-11	METAL CHIP	5.6K 5% 1/10W
				R99	1-247-843-11	CARBON	3.3K 5% 1/2W F

POWER AMP

Ref. No.	Part No.	Description	Remark			Ref. No.	Part No.	Description	Remark		
R100	1-216-138-00	METAL CHIP	3.3	5%	1/8W	R537	1-260-328-11	CARBON	1K	5%	1/2W F
R102	1-216-216-00	RES-CHIP	5.6K	5%	1/8W	R538	1-260-328-11	CARBON	1K	5%	1/2W F
R103	1-216-244-00	RES-CHIP	82K	5%	1/8W	R539	1-216-833-11	METAL CHIP	10K	5%	1/10W
R104	1-216-244-00	RES-CHIP	82K	5%	1/8W	R540	1-216-833-11	METAL CHIP	10K	5%	1/10W
R105	1-216-244-00	RES-CHIP	82K	5%	1/8W	R541	1-216-206-00	RES-CHIP	2.2K	5%	1/8W
R106	1-216-244-00	RES-CHIP	82K	5%	1/8W	R542	1-216-206-00	RES-CHIP	2.2K	5%	1/8W
R107	1-216-244-00	RES-CHIP	82K	5%	1/8W	R543	1-216-206-00	RES-CHIP	2.2K	5%	1/8W
R108	1-216-244-00	RES-CHIP	82K	5%	1/8W	R544	1-216-206-00	RES-CHIP	2.2K	5%	1/8W
R109	1-216-244-00	RES-CHIP	82K	5%	1/8W	R545	1-216-809-11	METAL CHIP	100	5%	1/10W
R110	1-216-244-00	RES-CHIP	82K	5%	1/8W	R546	1-216-809-11	METAL CHIP	100	5%	1/10W
R500	1-216-821-11	METAL CHIP	1K	5%	1/10W	R547	1-216-838-11	METAL CHIP	27K	5%	1/10W
△ R501	1-245-235-21	METAL OXIDE	0.22	10%	2W F (RG220:EXCEPT AEP,UK,RU)	R548	1-216-838-11	METAL CHIP	27K	5%	1/10W
△ R501	1-245-545-11	METAL OXIDE	0.22	5%	3W F (AEP,UK,RU)	R549	1-216-818-11	METAL CHIP	560	5%	1/10W
△ R502	1-245-235-21	METAL OXIDE	0.22	10%	2W F (RG220:EXCEPT AEP,UK,RU)	R550	1-216-818-11	METAL CHIP	560	5%	1/10W
△ R502	1-245-545-11	METAL OXIDE	0.22	5%	3W F (AEP,UK,RU)	R553	1-216-838-11	METAL CHIP	27K	5%	1/10W
△ R503	1-245-235-21	METAL OXIDE	0.22	10%	2W F (RG220:EXCEPT AEP,UK,RU)	R554	1-216-838-11	METAL CHIP	27K	5%	1/10W
△ R503	1-245-545-11	METAL OXIDE	0.22	5%	3W F (AEP,UK,RU)	R555	1-216-841-11	METAL CHIP	47K	5%	1/10W
△ R504	1-245-235-21	METAL OXIDE	0.22	10%	2W F (RG220:EXCEPT AEP,UK,RU)	R556	1-216-841-11	METAL CHIP	47K	5%	1/10W
△ R504	1-245-545-11	METAL OXIDE	0.22	5%	3W F (AEP,UK,RU)	R557	1-216-821-11	METAL CHIP	1K	5%	1/10W
R505	1-216-809-11	METAL CHIP	100	5%	1/10W	R558	1-216-821-11	METAL CHIP	1K	5%	1/10W
R506	1-216-809-11	METAL CHIP	100	5%	1/10W	R559	1-216-828-11	METAL CHIP	3.9K	5%	1/10W
R507	1-216-823-11	METAL CHIP	1.5K	5%	1/10W	R560	1-216-828-11	METAL CHIP	3.9K	5%	1/10W
R508	1-216-823-11	METAL CHIP	1.5K	5%	1/10W	R561	1-216-843-11	METAL CHIP	68K	5%	1/10W
R509	1-216-826-11	METAL CHIP	2.7K	5%	1/10W	R562	1-216-857-11	METAL CHIP	1M	5%	1/10W
R510	1-216-826-11	METAL CHIP	2.7K	5%	1/10W	R563	1-216-214-00	RES-CHIP	4.7K	5%	1/8W
R511	1-216-821-11	METAL CHIP	1K	5%	1/10W	R564	1-216-214-00	RES-CHIP	4.7K	5%	1/8W
R512	1-216-821-11	METAL CHIP	1K	5%	1/10W	R567	1-216-214-00	RES-CHIP	4.7K	5%	1/8W
R513	1-216-835-11	METAL CHIP	15K	5%	1/10W	R568	1-216-214-00	RES-CHIP	4.7K	5%	1/8W
R514	1-216-835-11	METAL CHIP	15K	5%	1/10W	R569	1-216-853-11	METAL CHIP	470K	5%	1/10W
R515	1-216-815-11	METAL CHIP	330	5%	1/10W	R570	1-260-076-21	CARBON	10	5%	1/2W F
R516	1-216-815-11	METAL CHIP	330	5%	1/10W	R571	1-260-076-21	CARBON	10	5%	1/2W F
R517	1-216-804-11	METAL CHIP	39	5%	1/10W	R572	1-216-800-11	METAL CHIP	18	5%	1/10W
R518	1-216-804-11	METAL CHIP	39	5%	1/10W	R573	1-216-800-11	METAL CHIP	18	5%	1/10W
R519	1-216-804-11	METAL CHIP	39	5%	1/10W	R574	1-216-182-00	RES-CHIP	220	5%	1/8W
R520	1-216-804-11	METAL CHIP	39	5%	1/10W	R575	1-216-829-11	METAL CHIP	4.7K	5%	1/10W
R521	1-216-825-11	METAL CHIP	2.2K	5%	1/10W	R576	1-216-837-11	METAL CHIP	22K	5%	1/10W
R522	1-216-825-11	METAL CHIP	2.2K	5%	1/10W	R577	1-216-829-11	METAL CHIP	4.7K	5%	1/10W
R523	1-216-825-11	METAL CHIP	2.2K	5%	1/10W	R578	1-216-182-00	RES-CHIP	220	5%	1/8W
R524	1-216-825-11	METAL CHIP	2.2K	5%	1/10W	R580	1-216-150-11	RES-CHIP	10	5%	1/8W
R525	1-216-821-11	METAL CHIP	1K	5%	1/10W	R581	1-216-246-00	RES-CHIP	100K	5%	1/8W
R526	1-216-821-11	METAL CHIP	1K	5%	1/10W	R589	1-216-829-11	METAL CHIP	4.7K	5%	1/10W
R527	1-216-841-11	METAL CHIP	47K	5%	1/10W	R591	1-216-841-11	METAL CHIP	47K	5%	1/10W
R528	1-216-841-11	METAL CHIP	47K	5%	1/10W	R592	1-216-835-11	METAL CHIP	15K	5%	1/10W
R529	1-216-829-11	METAL CHIP	4.7K	5%	1/10W	R593	1-216-833-11	METAL CHIP	10K	5%	1/10W
R530	1-216-829-11	METAL CHIP	4.7K	5%	1/10W	R594	1-216-833-11	METAL CHIP	10K	5%	1/10W
R531	1-216-823-11	METAL CHIP	1.5K	5%	1/10W	R599	1-216-841-11	METAL CHIP	47K	5%	1/10W
R532	1-216-823-11	METAL CHIP	1.5K	5%	1/10W	R601	1-216-156-00	RES-CHIP	18	5%	1/8W
R533	1-216-809-11	METAL CHIP	100	5%	1/10W	R602	1-216-156-00	RES-CHIP	18	5%	1/8W
R534	1-216-809-11	METAL CHIP	100	5%	1/10W	R603	1-216-156-00	RES-CHIP	18	5%	1/8W
R535	1-216-809-11	METAL CHIP	100	5%	1/10W	R604	1-216-156-00	RES-CHIP	18	5%	1/8W
R536	1-216-809-11	METAL CHIP	100	5%	1/10W	< RELAY >					
						RY501	1-755-373-11	RELAY			
						< THERMISTOR >					
						TH501	1-805-217-11	THERMISTOR (1012)			
						TH502	1-805-217-11	THERMISTOR (1012)			

The components identified by mark △ or dotted line with mark △ are critical for safety. Replace only with part number specified.

Les composants identifiés par une marque △ sont critiques pour la sécurité. Ne les remplacer que par une pièce portant le numéro spécifié.

HCD-GX25/RG220

REMOTE	SENSOR	SW	TRANS	VIDEO OUT	1 STREAM LED
--------	--------	----	-------	-----------	--------------

Ref. No.	Part No.	Description	Remark
		REMOTE BOARD	

		< CONNECTOR >	
CN604	1-816-423-11	SOCKET, CONNECTOR 3P	
		< IC >	
RM601	6-600-174-01	IC RPM7240-H4 (IR)	

	1-687-132-11	SENSOR BOARD	

		< CONNECTOR >	
CN731	1-785-329-21	PIN, CONNECTOR (LIGHT ANGLE) 3P	
		< IC >	
IC731	6-600-022-01	IC RPI-576	

	1-687-669-11	SW BOARD	

		< SWITCH >	
S751	1-786-514-11	SWITCH, LEVER (SLIDE)	
		(OPEN/CLOSE DETECT)	

	1-688-088-11	TRANS BOARD (GX25)	
	1-688-695-11	TRANS BOARD (RG220:EXCEPT EA)	
	1-689-640-11	TRANS BOARD (EA)	

*	1-533-213-31	HOLDER, FUSE (EXCEPT EA)	
	1-533-217-31	HOLDER, FUSE (EA)	
		< CAPACITOR >	
C901	1-164-156-11	CERAMIC CHIP 0.1uF	25V
C902	1-126-942-61	ELECT 1000uF	20% 25V
		< CONNECTOR >	
CN901	1-564-321-00	PIN, CONNECTOR (3.96mm PITCH) 2P	
* CN902	1-764-334-11	PLUG, CONNECTOR 11P	
		< DIODE >	
D901	8-719-988-61	DIODE 1SS355TE-17	
		(EXCEPT US,CND,AEP,UK,EA,RU,MX)	
D902	8-719-988-61	DIODE 1SS355TE-17	
D903	8-719-988-61	DIODE 1SS355TE-17	
D904	8-719-988-61	DIODE 1SS355TE-17	
D905	8-719-988-61	DIODE 1SS355TE-17	
D906	8-719-988-61	DIODE 1SS355TE-17	
		(US,CND,AEP,UK,EA,RU,MX)	
		< RESISTOR >	
△ R901	1-219-237-11	SOLID 3.3M	20% 1/2W F (GX25)

Ref. No.	Part No.	Description	Remark
		< RELAY >	
△ RY901	1-755-276-11	RELAY, POWER (EA)	
△ RY901	1-755-496-11	RELAY (EXCEPT US,CND,AEP,UK,EA,RU,MX)	
△ RY902	1-755-276-11	RELAY, POWER (US,CND,AEP,UK,RU,MX)	
		< SWITCH >	
△ S901	1-786-055-21	SELECTOR, VOLTAGE (VOLTAGE SELECTOR)	
		(EA)	
△ S901	1-786-408-11	SW, SL 1-2-3 SWS2301 (VOLTAGE SELECTOR)	
		(E2,E3,E51,TW)	
		< TRANSFORMER >	
△ T902	1-439-735-11	TRANSFORMER, POWER (AEP,UK,RU)	
△ T902	1-439-736-11	TRANSFORMER, POWER	
		(RG220:EXCEPT AEP,UK,RU,EA)	
△ T902	1-439-977-11	TRANSFORMER, POWER (STAND-BY) (EA)	

		VIDEO OUT BOARD	

		< CONNECTOR >	
* CN003	1-564-704-11	PIN, CONNECTOR (SMALL TYPE) 2P	
		< JACK >	
JK004	1-774-227-11	JACK, PIN 1P (VIDEO OUT)	

		1 STREAM LED BOARD	

		< DIODE >	
LED611	8-719-058-04	LED SEL5223S-TP15 (STREAM 1)	
		< RESISTOR >	
R052	1-216-182-00	RES-CHIP 220	5% 1/8W

The components identified by mark △ or dotted line with mark △ are critical for safety. Replace only with part number specified.	Les composants identifiés par une marque △ sont critiques pour la sécurité. Ne les remplacer que par une pièce portant le numéro spécifié.
--	--

Ref. No.	Part No.	Description	Remark
		MISCELLANEOUS *****	
6	1-769-939-11	WIRE (FLAT TYPE) (11 CORE) (EXCEPT AEP,UK)	
6	1-773-003-11	WIRE (FLAT TYPE) (15 CORE) (AEP,UK)	
52	1-796-485-51	DECK, MECHANICAL	
53	1-827-145-11	WIRE (FLAT TYPE) (13 CORE)	
58	1-769-914-11	WIRE (FLAT TYPE) (9 CORE)	
59	1-773-322-11	WIRE (FLAT TYPE) (31 CORE)	
△ 205	1-690-608-11	CORD, POWER (AUS)	
△ 205	1-769-079-22	CORD, POWER (KR)	
△ 205	1-777-071-83	CORD, POWER (AEP,UK,RU,EA)	
△ 205	1-783-532-11	CORD, POWER (US,CND)	
△ 205	1-783-941-22	CORD, POWER (AR)	
△ 205	1-791-901-12	CORD, POWER (E2,E3,E51,TW)	
△ 205	1-827-226-11	CORD, POWER (MX)	
252	1-776-182-11	WIRE (FLAT TYPE) (5 CORE)	
317	1-471-035-11	MAGNET ASSY	
323	1-827-146-11	WIRE (FLAT TYPE) (19 CORE)	
△ 351	A-4735-357-A	BASE ASSY, OP	
353	1-823-859-11	WIRE (FLAT TYPE) (16 CORE)	
△ F902	1-533-451-12	FUSE, GLASS TUBE (DIA.5) (3.15A/125V)	(GX25)
△ F902	1-533-470-12	FUSE, GLASS TUBE (DIA.5) (T3.15AL/250V)	(RG220)
△ F903	1-533-452-12	FUSE, GLASS TUBE (DIA.5) (4A/125V) (GX25)	
△ F903	1-533-472-12	FUSE, GLASS TUBE (DIA.5) (T5AL/250V)	(RG220)
△ F904	1-533-452-12	FUSE, GLASS TUBE (DIA.5) (4A/125V) (GX25)	
△ F904	1-533-472-12	FUSE, GLASS TUBE (DIA.5) (T5AL/250V)	(RG220)
△ F905	1-533-473-12	FUSE, GLASS TUBE (DIA.5) (T6.3AL/250V)	(AEP,UK,RU)
△ F905	1-576-537-12	FUSE, GLASS TUBE (DIA.5) (8A/125V) (GX25)	
△ F905	1-576-655-11	FUSE, GLASS TUBE (DIA.5) (T8AL/250V)	(RG220:EXCEPT AEP,UK,RU)
△ F906	1-533-473-12	FUSE, GLASS TUBE (DIA.5) (T6.3AL/250V)	(AEP,UK,RU)
△ F906	1-576-537-12	FUSE, GLASS TUBE (DIA.5) (8A/125V) (GX25)	
△ F906	1-576-655-11	FUSE, GLASS TUBE (DIA.5) (T8AL/250V)	(RG220:EXCEPT AEP,UK,RU)
M731	1-763-072-11	FAN, DC (RG220)	
M741	A-4723-963-A	MOTOR ASSY, TABLE (TABLE)	
M751	A-4736-655-A	MOTOR ASSY, LOADING (LOADING)	
RE701	1-477-680-11	ENCODER, ROTARY	
		(DISC TRAY ADDRESS DETECT)	
△ T901	1-439-805-11	TRANSFORMER, POWER (US,CND)	
△ T901	1-439-806-11	TRANSFORMER, POWER (AEP,UK,RU)	
△ T901	1-439-807-11	TRANSFORMER, POWER	(E2,E3,E51,AUS,AR,KR,TW)
△ T901	1-439-857-11	TRANSFORMER, POWER (MX)	
△ T901	1-439-999-11	TRANSFORMER, POWER (EA)	
TU901	1-693-625-11	TUNER PACK (FM/AM) (ANTENNA) (US,CND)	
TU901	1-693-626-11	TUNER PACK (FM/AM) (ANTENNA) (AEP,UK)	
TU901	1-693-627-11	TUNER PACK (FM/AM) (ANTENNA) (RU)	
TU901	1-693-628-11	TUNER PACK (FM/AM) (ANTENNA)	(EXCEPT US,CND,AEP,UK,RU)

The components identified by mark △ or dotted line with mark △ are critical for safety. Replace only with part number specified.

Les composants identifiés par une marque △ sont critiques pour la sécurité. Ne les remplacer que par une pièce portant le numéro spécifié.